ASOLINE BLAZE BURNS DRIVER

ition in Hospital as Result of Flare-up When He Fills Truck Tank

Flaming gasoline yesterday riously burned Eddie Malloy, 4 years of age, of 1319 Win- ield street, a driver for Swift Co. Malloy was filling the ne tank of his truck at the wift plant, First and Vig- on streets, when the fuel nited, blazing up and set- ng fire to his clothes. Fellow- orkmen beat out the flames. Malloy was taken to eorgia-street Receiving Hos- ital where he was treated r first and second-degree urns all over the body and ce.

LICE TERRY ACK IN CITY N BUSINESS

ilm Actress Away from ere Three Years, Will vestigate Talkies

e Terry, film actress, is back ollywood after an absence of years, and announced yester- day that she is here from France as an emissary of her husband, Rex Ingram, noted director, to get first-hand information about talking - picture recording equipment.

The actress, who gained prominence in silent dramas before going to Europe with her husband to

CE TERRY

Nima, arrived Tuesday. She iting her mother, Mrs. Ella and her sister, Mrs. Edna

am's lawyer, Edward Corn- Milmore, preceded Miss Ter- the film capital to make an ative study of talking pictures. e came here primarily to find hich is the best equipment for husband's studio in Nice. ," Miss Terry said. "You hear h talk over there about which best that we decided it would tter for us to get first-hand nation."

ess remained in Nice on ac- of his health. Miss Terry said, ians to remain in Hollywood out three weeks when she will to France. She has been e woman in her husband's e, most of which have been with English capital. While she will attend to numerous ss matters for her husband, plans on making an annual to Hollywood if possible, she

HER OF ACTRESS NS DIVORCE DECREE

Inga Loff, mother of Jean- Loff, motion-picture actress, anted a divorce yesterday Morris Loff. The decree was by Superior Judge Gans.

Loff told the court that her d was jealous of her and violent temper; also that he to support her for a whole while she was ill.

testimony of Mrs. Loff was eated by her daughter Myr- minor.

RO "FOWL BUYER" DS UP SHOPKEEPER

ndit posing as a negro buy- chicken last night held up apiro in his poultry shop at outh Western avenue, and him of $385. The negro or- e Rhode Island Red killed for ete consumption as a ruse to apiro's helper out of the shop, the helper was in the yard ing the chicken, the negro a revolver at Shapiro, took and ran out. Detective Lieu- Fredericksen and Cox of ity division started in search robber.

AND E IN GAINS

ments to Hawaii were listed 00, as compared with $512,- July last year. Alaskan and shipments for last month timated at $8135 and $745, ively. Collections over the riod are estimated at $790,- compared with last year's of $684,081.32.

rising an estimated gain of r cent, postoffice figures for this year are set at $830,- as compared with $744,502.32 same period last year, rep- ing an increase of $86,138.91.

WOMAN N CHARGE

y, will remain in custody of ice as evidence until : rs. husband, for whom a war- has been issued, is arrested and hen, attorneys say, the grand kept in the police arsenal. Cohen denied that she knew s were in her house at 11080 et when she was arrested, last, by police detectives searching her premises for eit money. Mrs. Cohen still r charges of possession of eit money.

ys Hold Day of Prayer

Rev. Desmond Morse-Boy- his efforts to raise money to school for educating poor his parish in England to hem to enter the church, his ys recently held a prayer. en hours they took turns a vigil in the church to e school dream come true. se-Boycott has spent the years in raising the fund, is efforts being the writing s and a novel. When more as needed recently the boys the day of prayer.

All the News All the Time
LARGEST HOME-DELIVERED CIRCULATION
LARGEST ADVERTISING VOLUME

The Times Telephone Number
Connecting All Departments
MEtropolitan 6700

EQUAL RIGHTS

Los Angeles Times

LIBERTY UNDER THE LAW — TRUE INDUSTRIAL FREEDOM

In Two Parts — 36 Pages
PART I—TELEGRAPH SHEET—28 PAGES

The Times Telephone Number
Connecting All Departments
MEtropolitan 6700

Vol. XLVIII. FRIDAY MORNING, AUGUST 2, 1929. C SUNDAY, TEN CENTS DAILY, FIVE CENTS

GALE SLOWS ZEPPELIN

German Airship Bests Storm

Dirigible Nears Gibraltar America-bound at Seventy Miles an Hour

Fair Weather Forecast and Passengers Optimistic; Stowaway Aboard

GIBRALTAR, Aug. 2. (Friday.) (AP)—Up to 4 a.m. today the Graf Zeppelin had not been sighted from here. The night was dark with little wind.

If the giant ship slipped through the straits without being seen from the British fortress she had passed more than 1500 miles of her journey behind her and faced approximately 2000 miles of over-water flying to reach Lakehurst, N. J.

PARIS, August 1. (AP) — Bucking strong westerly winds but beating out smaller weather to the north, the giant German dirigible Graf Zeppelin, which left Friedrichshafen at 1:30 a.m. today plowed steadily through the air currents of Europe, and when last reported at 11 o'clock tonight, Greenwich time, had passed Cape De Gata, Spain, about 180 miles east of Gibraltar, which she expected to reach by 2 a.m.

Leaving the Alps and the Rhone Valley as she struck across the southwestern stretches of the blue Mediterranean, the Zeppelin was making for the open Atlantic at approximately seventy miles an hour. From Gibraltar 3000 miles of the flight to Lakehurst remains to be covered.

Flying at altitudes ranging from 500 to 3000 feet, the Zeppelin appeared at times shaken by gusts of wind, but valiantly held to her course across France, according to the reports made frequently from planes passed.

STOWAWAY FOUND

The twelve passengers, including seven Americans, were happy and comfortable, according to Herbert J. Hotel of Saginaw, Mich., special correspondent of the Associated Press aboard the Graf Zeppelin, who sent frequent dispatches during the early hours of the flight. His last message reporting passing Basle, Switzerland, at 6:10 a.m. said the voyage had been wonderful so far, with Swiss airplanes flying around the craft as a gesture of welcome from that country as the dirigible soared over it.

Hotel also reported a stowaway was found just after the Zeppelin left the hangar. "He jumped from the hangar down into the Zeppelin," the message said. "If he had jumped between girders he would have endangered the ship. Dr. Hugo Eckener, commander, said he will be returned from America with the next steamer and severely punished.

The mountainous country between Friedrichshafen and the Rhone Valley, Dr. Eckener considered even more dangerous than the threatening winds and it was with relief

(Continued on Page 2, Column 4)

Will Rogers Remarks:

BEVERLY HILLS, Aug. 1. [To the Editor of The Times:] They wanted to run our great golf player Bobby Jones for Congress. He naturally refused, again endearing himself to the hearts of his countrymen. It would not only spoil his golf, but his reputation. In fact it would take away his amateur standing. For as an amateur everything is done with no thought of any possible gain. In fact I think a fellow of his unblemished reputation has a suit against the State, especially as it was Georgia that proposed him. The first thing you know they will want Walter Hagen for Secretary of the Treasury.

Yours,
WILL ROGERS.

SHIP SINKING ADVOCATED

Borah Demands British Cut

Senator Holds Navy Parity Can Best be Obtained by Reductions

Statement Issued Shortly After Conference With Hoover

WASHINGTON, Aug. 1. (AP)—Attainment of equality in naval strength between the United States and Great Britain through the sinking of some British ships was advocated today by Chairman Borah, of the Senate Foreign Relations Committee.

The Idaho Senator's statement was issued twenty-four hours after he had discussed the general naval situation with President Hoover at a White House luncheon. Whether the Chief Executive knew in advance that Borah was to make a public pronouncement was a subject of speculation tonight.

AMERICAN EXAMPLE CITED

"If Great Britain will follow our example at the Washington conference," said the Idaho Senator, "and sink some of her ships, and thus come to parity, it will not only save the taxpayer, but reduce the incentive to war—for huge armaments are always an incentive to war, parity or no parity. But if we have to build up to parity, it vastly increases the burdens to the taxpayer and augments the incentive to war."

The Borah statement served to recall the stands taken by Senator

(Continued on Page 2, Column 3)

RED PARLEY BREAKS UP

Envoy of Soviet Quits London

Question of Paying Debts and Ban on Propaganda Embarrasses Russian

British Labor Government Expected to Stand Pat Against Overtures

LONDON, Aug. 1. (Exclusive)—First efforts to restore diplomatic relations between Great Britain and Russia have broken down. Valerian Dovgalevsky, Russian envoy, who came here to discuss preliminaries, returned to Paris today. The breakdown was due to the unwillingness of the Russian government to promise either to cease propaganda or to recognize Russia's debts.

M. Dovgalevsky, in an interview with Foreign Secretary Henderson this morning, presented a note from Moscow saying the commissariat of foreign affairs was surprised that it had been asked at this stage to discuss outstanding diplomatic questions, and thought the object of the invitation to send an envoy to London was only to discuss methods of procedure for restoring normal conditions.

NEGOTIATIONS END

In these circumstances the commissariat found it necessary to seek further powers from the central executive committee of the soviet government and therefore would be unable to continue the present negotiations.

It is not clear whether the Russians intend to follow this up with a new advance after obtaining fresh power or whether they expect Great Britain to accept their point of view and resume relations unconditionally.

If the latter is the case, they are doomed to disappointment, for the Labor government is likely to be even stiffer that the Conservative government in insisting on stoppage of propaganda, and Philip Snowden, Chancellor of the Exchequer, who is an orthodox economist, is likely to show an unbending front on the question of payment of debts due to Great Britain.

STATEMENT ISSUED

The Foreign Office tonight, issuing an official statement on the breakdown of negotiations, declared that in the course of the interview with Foreign Secretary Henderson, Dovgalevsky, on behalf of his government, demanded the immediate appointment of "fully accredited ambassadors" on both sides. This would have connoted resumption of diplomatic relations without any preliminary discussions, and Mr. Henderson naturally declined to entertain the idea. Dovgalesky then broke off the pourpariers, declaring his government would have to refer the British proposals to the next meeting of the praesidium of the central executive committee.

The British government adds the official statement that it adheres to its desire to resume normal relations with Russia.

The Uninvited Guest Conductor

LIFER ON FIRST AUTO RIDE

Planes and Tractors Astound Pomeroy, Who Emerges After Fifty-three Years in Cell

BRIDGEWATER (Mass.) Aug. 1. (AP)—Fifty-three years ago a boy of seventeen who had murdered younger children entered the Charleston State prison to expiate his crimes by a life in solitary confinement. Today Jesse H. Pomeroy, now grizzled and 71 years of age, was taken from behind the grim walls that had for more than a half century been his home to the State farm here, a vast expanse of fertile land on which the several hundred inmates raise garden crops.

Pomeroy arrived here in an automobile, his first motor vehicle ride, and during the trip his eyes were held wide by wonder and his tongue almost speechless as he realised with what speed a world, hidden from him by prison walls, had moved in fifty-three years.

ASKS ABOUT HORSES

Massachusetts's historic "lifer" was surprised and disappointed by the virtual absence of horses from the highways. He saw but one from the time he left Boston until he arrived at the outskirts of Bridgewater. And at the State farm he faced one of his greatest surprises. There, tractors have all but displaced horses in agricultural work. A lengthy explanation was necessary before he was able to understand the use of those machines.

Near Brockton the automobile, bearing Pomeroy, paused long enough at an airport for him to witness for the first time the take-off of an airplane. He was so amazed he was unable to question his guards.

Pomeroy's removal to the State farm was directed because of his physical condition. Dr. A. W. Stearns, Commissioner of Correction, had ruled Pomeroy could be better cared for at the farm than at the prison. He was assigned an exclusive room at the farm infirmary.

SENTENCED TO HANG

Pomeroy was sentenced to hang for the murder of Horace Milan, his third victim, but because of his youth the sentence was commuted to solitary confinement for life. After forty-one years of "solitary" he was permitted to take his place with other prisoners. Prisoners at the State farm are allowed a considerable degree of liberty.

DRY AGENTS IN GUN FIGHT ON BORDER

Two Rum Runners Shot, Say Reports of Battle in Lower Lake St. Clair

WINDSOR (Ont.) Aug. 1. (AP)—Reports of a gunfight between rum-runners operating in lower Lake St. Clair and United States prohibition agents reached here today. Two of the rum-runners were reported wounded.

The fight took place yesterday at Venice Beach near Mt. Clemens, eighteen miles north of Detroit. Lakeside residents, attracted by the shooting, notified Mt. Clemens police. After a prolonged battle, in which a large number of men participated, the rum-runners took to their boats, the wounded being carried away with them.

Investigation by undersheriffs from Mt. Clemens did not result in determining the identity of any of the participants in the battle, all having left before the officials reached the scene.

Surgeons Repair Cut Spinal Cord

SAN FRANCISCO, Aug. 1. (Exclusive)—Surgeons and hospital authorities tonight announced the possibility that Celso De Leon may recover from a bullet wound which almost severed his spine, following an operation in which the spinal cord was sewn together between the third and fourth dorsal vertebrae.

De Leon was shot by Francisco De Leon Perez, Consul-General for Nicaragua and suspended Consul-General for Guatemala, following an estrangement in Perez's family. De Leon is the landlord of the Perez apartment-house.

OAKLAND MERCHANT'S NIECE DISAPPEARS

OAKLAND, Aug. 1. (AP)—H. H. Hesse, Oakland business man, today appealed to police to search for his niece, Miss Edna June Scott, 23-year-old Portland girl, who disappeared Tuesday. Hesse said his niece left the house ostensibly to answer a telephone company message offering her employment. Telephone company officials said no such message ever was sent. Miss Scott arrived from Portland two weeks ago.

SENATORS SAY RED MEN REQUIRE MORE MONEY

HARDIN (Mont.) Aug. 1. (AP)—Congress must provide more money for the Indians, in the belief of members of the Senatorial committee who are here today investigating the situation on the Crow Reservation. Members of the committee are Senators Lynn J. Frazier of North Dakota, chairman; W. B. Pine of Oklahoma, and B. K. Wheeler of Montana.

SOUTHWEST AREA STILL SWELTERING

No Relief Found From Heat as Temperatures in Some Sections Mount

KANSAS CITY, Aug. 1. (AP)—The sweltering southwest found no relief from the heat wave today.

Temperatures mounted to record levels in Oklahoma, Kansas and Western Missouri, where the 100 mark has been exceeded for several days.

Upper Mississippi Valley States, while escaping the extreme heat of this section, are due for warmer weather tomorrow, the Weather Bureau predicted.

Chicago enjoyed a maximum temperature today of 69 deg., St. Paul 78 and Des Moines 79.

Local thunder showers are forecast for most of the parched grain belt, but there is no promise of enough rain to end drought conditions or to cause a drop in the mercufy.

The temperature mounted to 100 deg. in Kansas City today for the first time this summer. Kansas again sizzled. Salina reported 104 deg., Topeka 102 and Parsons 102 deg.

At Bartlesville and Blackwell, Okla., the mercury soared to 106, while at Oklahoma City the 100 mark was reached.

SPOKANE (Wash.) Aug. 1. (AP)—Rains varying in intensity from scattered showers to cloudbursts today gave Montana, Idaho and Washington relief from temperatures that had risen to as high as 111 deg. in the last two days.

In Eastern Montana light showers were reported, while in the west some sections were visited by cloudbursts. Temperatures generally were lower.

In Southern Idaho, where forest fires have been particularly obstinate, general showers were believed to have lowered the fire menace as well as temperatures.

Long-Distance Glider Record Believed Set

AKRON, Aug. 1. (AP)—Probably the longest flight ever made by a glider was accomplished today when Hugh C. Robbins of Akron arrived in a motorless plane at Akron Airport after a three-hour trip from Ypsilanti, Mich., a distance of 160 miles. Robbins's glider was towed by an airplane piloted by Wallace H. Franklin of Ypsilanti.

The airplane and glider maintained a speed of about sixty miles an hour during most of the trip. That was as fast as the glider could go without endangering collapse of its wings.

Rainfall Soaks Arizona Areas

PRESCOTT (Ariz.) Aug. 1. (AP)—Yavapai county's mountain ranges and valley received 3.19 inches of rain during the last week of July after a long dry spell. The sky had cleared today.

The average summer rainfall here is 2.59 inches.

Other Arizona sections were soaked by rains, some of which caused damage to railroads and buildings. Holbrook and Nogales received the heaviest downpours, while virtually the whole State received some precipitation.

Cotton Selling Agencies Will be Centralized

BATON ROUGE (La.) Aug. 1. (AP) Centralization of control in the movement and sale of cotton must be made fully to meet the desires of the Federal Farm Board, officials of the American Cotton Growers' Exchange decided here today in their meeting with the American Institute of Co-operation.

While the sessions were executive, C. O. Moser, Dallas, Tex., president of the exchange, stated that only slight changes are necessary in the present set-up of the growers' exchange.

Mr. Moser said the cotton growers of the South will be requested to comply immediately with the wishes of the Farm Board in order to participate in the $500,000,000 farm-relief program to be administered by the board.

Mayor Walker's Opponent Picked

NEW YORK, Aug. 1. (AP)—Republicans of Greater New York in unofficial convention tonight selected Representative F. H. La Guardia as their candidate for Mayor to oppose Mayor Walker in the city election this fall.

CONVICT KILLED IN RIOT AT LEAVENWORTH PRISON

Attempted Attack on Warden Starts Mutinous Uprising by 900 in Narcotic Block

LEAVENWORTH (Kan.) Aug. 1. (AP)—A mutiny that cost at least one convict's life and severe injury to several others today broke out among 900 convicts in the narcotic block of the Federal penitentiary here.

The mutiny began immediately after lunch when the convicts were returned to their cell blocks and is said to have followed the efforts of a group of prisoners to attack Warden White and Deputy Warden Zerbest.

The disturbance centered in B block, populated by narcotic addicts, both black and white, but quickly spread to Block A, which is the west wing of the main building.

WINDOWS BROKEN

The mutinous convicts, armed with forks and spoons from the mess hall, and other improvised weapons, destroyed guard rails and broke windows.

Refusing to call upon the military at neighboring Fort Leavenworth for assistance, Warden White called the prison reserves at once. News of the outbreak did not reach the public at Leavenworth for several hours. The prison personnel handled the "problem" with strictest secrecy until the firing of weapons and breaking of glass and shouts of convicts attracted the attention of families of guards and others across the street.

EXPLOSIONS HEARD

The noise was at its peak about 5 o'clock and spectators said they heard sounds of explosions and saw pieces of glass fall.

Notwithstanding the official secrecy it was learned from prison sources that none of the convicts had firearms and that no officials or other members of the employed personnel at the prison were seriously injured.

One story of the outbreak told at the prison had it that the initial trouble began in the mess hall, when convicts began to throw dishes and refused to march out in order.

There is general agreement, however, that the real fighting came in the cell block as the guards herded the convicts to their cells. The prisoners were at no time in a position to break for liberty.

Warden White's only statement was to the effect that one convict is dead and three were injured, but that under the secrecy order which requires reports of disturbances to be sent to Washington and there made public if considered advisable he was able to say nothing further.

Motives assigned by others to the mutiny were varied. One was that the food displeased the prisoners. Another had it that the convicts, who had been permitted to read in the newspapers of riots in eastern prisons, yielded to the suggestion.

A third laid it to the heat-crazed narcotic addicts, the temperature at Leavenworth today having been 100.3 deg. at noon.

VICTIM IDENTIFIED

Mike Martinez, who has served one year of a thirty-year term, was the convict reported killed.

Names of the ringleaders, and of the injured men, one of whom is said to have had a leg blown off, were not made public.

Warden White, busy with a squad of guards quelling the disturbance, was not expected to return to his residence tonight. At his home it was reported that he will not return until a careful investigation had been made and the cells thoroughly searched.

WARDEN CALLS IT "NOISY MOB"

WASHINGTON, Aug. 1. (AP)—The office of Sanford Bates, superintendent of Federal prisons, announced tonight that one prisoner was killed and three injured in the outbreak at the Leavenworth Federal penitentiary.

The outbreak, which occurred at noon, was quickly put down, Warden White of the penitentiary reported in a telephone conversation tonight with H. C. Heckman, assistant superintendent of Federal prisons.

Warden White informed Mr.

(Continued on Page 2, Column 6)

NEW GLORY FOR STATE

Becoming Winter Playground

Development Association's Meeting Hears Report on Movement

Regional Director's Survey Discloses Widespread Prosperity

SAN FRANCISCO, Aug. 1. (Exclusive)—California, land of golden sunshine and flowers, soon will be as widely and favorably known as a winter sports paradise as it now is as a summer playground. The prediction was made to members of the board of directors of the California Development Association today by Charles E. Virden, director and chairman of the State-wide publicity committee.

A survey of conditions led him to declare "the high Sierras is to be the mecca of winter sports lovers and the region soon will be known as the 'Switzerland of America,' famous for its snowshoeing, skiing, ice boating, skating and similar pastimes."

The Sacramento, San Joaquin and Southern California districts are a unit, he said, in the formation of clubs and the installation of facilities for the type of winter sports enjoyed in European countries and the northern tier of the United States.

WIDESPREAD PROGRESS

The report was one of many presented covering various phases of the State's economic stability, including agriculture, industry, conservation, street and highway safety, research, water and aviation.

A summary of the reports submitted by the six regional directors of the association, was presented by Frederick J. Koster, vice-president.

"There seems to be a widespread progress in business and agriculture throughout the State," he said. "All sections appear to be normally healthy.

"The grape industry of the San Joaquin Valley appears to be slowly remedying itself, due partly to shortage of this year's crop. Gradually, order is being brought about from the chaos caused by the unusual frost.

"Dairying shows up well throughout the State.

"The Kettleman Hills oil fields are making very good contributions to the wealth and prosperity of California.

"The water situation in the San Joaquin Valley still is acute.

"Building throughout the State does not seem to be so healthy but financial conditions are sound.

FRUIT FLY CRISIS

"Generally speaking it looks as if a fair balance has been struck in the business welfare of all sections of California. As usual we are justified in an optimistic view of things."

The report of the agricultural

(Continued on Page 2, Column 4)

BOYS TAKE EDISON'S TEST

Forty-nine Struggle With Examination Questions; Minnesota Lad First to Finish

WEST ORANGE (N. J.) Aug. 1. (AP)—Under the watchful eyes of twenty monitors, forty-nine of the "smartest boys" in the country struggled today with pen and pencil to answer the examination questions submitted to them by Thomas A. Edison, who seeks a successor.

Questions as difficult as those put to Edison himself during his annual birthday newspaper interviews confronted the boys. The quiz took them into the realms of morals and ethics.

The winner is to be given a scholarship in the college of his choice.

FOUR-PART TEST

The examination was in four parts, the first propounding problems in scientific subjects, the second in general field, the third comprising only one item, viz:

"Assuming that you have just been graduated from high school and are anxious to land a job—write a letter such as you would send to the chief engineer or to the president of the concern with which you would like to become connected. Assume that this letter is the only means open to you for obtaining the desired employment."

Part four comprised eighteen questions with the evident purpose of ascertaining the scope of the contestant's general knowledge of the physical world and of history, literature and biography.

FIRST TO FINISH

Johnny Lowey, representative of Minnesota, was the first to complete the test. He emerged from the examination room after five hours. After him in the order named came Lloyd Mitchell, Alabama; Albert Kunze, Georgia, and Lyle F. Lutton, Maryland. They all agreed the physics and chemistry tests were the most difficult.

Some of the questions propounded were:

"What classes of books listed below do you most enjoy reading? Number them 1, 2, 3, etc., in order of preference: adventure, mystery stories, travel, biography, fiction, invention, history, economics, science.

"If you were marooned alone on a tropical island in the south Pacific, without tools, how would you move a three-ton weight, such as a boulder, 100 feet horizontally and fifteen feet vertically?

EXPERIMENT QUERY

"If you have been given a certain experiment to perform and had been informed that it could be done successfully, but you had failed ten times, what would you do?

"What new discovery or invention do you believe would be the greatest benefit to mankind? Why?

"If you were to inherit $1,000,000 within the next year what would you do with it?

"Two towns on opposite sides of a river one mile wide, are cut off

(Continued on Page 2, Column 2)

THE DAY'S NEWS SUMMED UP

FEATURES. Radio, Page 7, Part 2; Women's Pages, Clubs and Society, Page 6, Part II; Markets and Financial, Pages 12, 13, 14, 15, 16 and 17, Part 1; Oil News, Page 17, Part 1; Comics, Page 8, Part II.

NEWS OF SOUTHERN COUNTIES. Page 8, Part I.

NEWS IN SPANISH. Page 18, Part I.

SHIPPING NEWS. Page 17, Part II.

THE CITY. Police avert riot by Communists at Plaza and police station; two jailed over Red handkerchiefs. Page 1, Part II.

Throng cheers concert at Hollywood Bowl given in spite of walkout by union musicians. Page 1, Part I.

Two men held in Yuma, Ariz., jail as Foster murder suspects. Page 4, Part II.

Wheeler Hot Springs resort bought by Los Angeles group. Page 1, Part II.

Mankind traced back 250,000 years through New Mexico fossil find. Page 1, Part II.

Court orders new trial and probation investigation in expectant-mother case. Page 2, Part II.

Twelve injured, one seriously, in crash of P. E. train and truck. Page 2, Part II.

Mrs. Lois Pantages held for trial on murder charge for death of Japanese in crash. Page 2, Part II.

Balkan archbishop here for visit praises Americans who helped his land during and after war. Page 17, Part II.

Burke's nomination to Police Commission fails to appear before City Council. Page 1, Part II.

PACIFIC SLOPE. Developers' Association says California will become famed for winter sports. Page 1, Part I.

Rear-Admiral Magruder assumes command of Pacific Coast fleet base force. Page 3, Part I.

Russell St. Clair Beltzel plays phonograph and studies as he awaits gallows call. Page 2, Part I.

GENERAL EASTERN. One killed and several injured as 900 convicts riot at Leavenworth. Page 1, Part I.

Massachusetts life convict takes first auto trip after fifty-four years in cell. Page 1, Part I.

Forty-nine boys take Edison test with Minnesotan first to finish. Page 1, Part I.

Robin's flight diary describes endurance champions' sojourn in skies. Page 2, Part I.

Al Capone linked to Chicago "bomb trust" by officials. Page 2, Part I.

Madman slays four with ax; fifth victim expected to die. Page 2, Part I.

Great $250,000,000 merger of Fox film and theater interests now under way. Page 2, Part I.

State outlines murder theory in Dr. Snook case. Page 5, Part I.

WASHINGTON. Senator Borah calls on Great Britain to sink some of her naval vessels. Page 1, Part I.

Senate committee boosts tariff duties on several agricultural products. Page 2, Part I.

Army post reductions expected when Hoover board makes final report. Page 6, Part I.

FOREIGN. Soviet - British parley on resumption of relations breaks up. Page 1, Part I.

Graf Zeppelin beats northern storms in race to Atlantic. Page 1, Part I.

Britain reveals ambitious plans for commercial air routes. Page 3, Part I.

Mexican Senate approves constitutional amendments clearing way for action on proposed new labor code. Page 6, Part I.

Times writer, ill in Peiping hospital, describes decay of former Chinese capital. Page 7, Part I.

FLORADORA SEXTET GIRL TO BE MARRIED

SAN FRANCISCO, Aug. 1. (AP)—Mrs. James Robertson, better known as Sallie Lomas, one of the original Floradora Sextette girls, and Sidney P. Robertson, local attorney, are to be married in Los Gatos next Sunday. She is the widow of her fiance's brother.

REMEMBER THIS

The more a man knows the easier he changes his mind.

EARLY COPY REQUESTED

Want ads for the forthcoming Sunday Times should be sent or phoned today if possible.

The final closing hours for Sunday are:

Saturday noon for real estate, business opprtunities, leases, loans, mining, oil property, etc.

7:30 p.m. Saturday for rentals, used cars, help wanted, miscellaneous for sale, special notices, etc.

MEtropolitan 6700

POINCARE UNDERGOES OPERATION

Former Premier Quickly Rallies and Physicians Satisfied at Results

PARIS, Aug. 1. (AP) — Raymond Poincare underwent successfully today a preliminary operation for the treatment of the disorder which forced his retirement as Premier last week. A bulletin issued at 9 a.m. read:

"M. Poincare has been operated on this morning under the best possible conditions by Dr. Marion. There were present at the operation Prof. Gosset and Dr. Boidin. Everything passed off in the simplest manner."

The former Premier left the operating room within a half-hour of his entering it at 8 a.m. and shortly afterward recovered consciousness. He said he felt no pain and his doctors said there was no fever and they were confident everything will go well.

The Premier's operation was for an affection of the prostate gland. He will be 69 years of age on the 29th inst.

Prof. Gosset smiled radiantly as he left the Clinic Velpeau, and said: "Everything is for the best," adding, "we have the greatest confidence the second and more important operation will prove equally successful."

ROBIN'S LOG DESCRIBES VOYAGE ON SEA OF TIME

Jackson and O'Brine Diary Gives Intimate Story of Champions' Sojourn in Skies

[The story of the record endurance flight of 420 hours 21½ minutes in the monoplane St. Louis Robin, which ended Tuesday night, is told by the pilots in the following article from the notes of their diary, from the beginning of the flight on July 13 through the first five days aloft. This is the second of a series of articles by the fliers, their general account of the flight being printed in The Times yesterday.]

BY DALE JACKSON AND FOREST O'BRINE

[Copyright, 1929, by the Los Angeles Times, the New York Times Company and the St. Louis Post Dispatch.]

ST. LOUIS, Aug. 1. (Exclusive)—We kept a joint diary during the first few days of our flight. We hadn't become accustomed to the noise of the motor then and it was hard to talk. We had run out of things to read and there was nothing for the pilot to do but write—write what he had done and what he was going to do.

It isn't altogether easy to write and fly a plane at the same time, particularly when you have to keep watching your instruments and make a record of them in your log. Some of the notes are almost illegible. Words are abbreviated and sometimes misspelled. But what did we care about spelling? We were flying for an endurance record, not writing a book.

Anyway here are the notes, as refueler just taking off. Won't be nearly in order as we could get them long now. Here they are; can see Shorty and his big smile. This ship them:

NOTES FROM DIARY

July 13—10:45, refueling ship came alongside with message, couldn't find note. Received food; 11:55, contacted three minutes, received containers easy. Took on gas at 6:04. Ship carrying load good at 1400—pint of oil an hour. Oil pressure has come up some. Temperature has gone down. Nothing eventful has taken place so far today. We have changed places so much now we can do it to perfection. We have not much to throw off today as our bombing practice was called off. Joe and Gene took off at 10:30

Five bells. Everything O.K. Passed through the night fine. We are on our last fifty gallons. Will take on more around 7. The old sun came up at 4:46 and I could see the ground at 3:50.

Motor running smoother right along. "Oby" is now having his beauty sleep. They say the first hundred are the hardest. Had to wash my face with ice water to wake up.

Refueled at 6:00. Air was smooth. Quite a few people are still at the field. Looks like a bad night—ground fog coming in. Not very bad tonight. Can see through it easy. We fly over the city every once in awhile.

SLEEP IN DAYTIME

It's getting daylight (Monday) July 15. Gets light about 4:10. These nights sure seem long when all you have to see is lights and more lights and sit and stare at your instruments for three or four hours. We work in three-hour shifts at night and do our sleeping in the daytime. Can sleep pretty good now, as we are used to the noise.

Refueled again at 7:15. This refueling is getting easy now. It's easier to hold the ship about 20-35 feet than it is around 38-40.

You sure do get dirty up here for no reason at all. Was out and locked the motor over and it's hitting them off fine. Better every minute. That catwalk is awfully slippery as it's covered with oil. Could hardly stand on it. Wonder what it will be in 200 hours. Quite a few people out again this evening. The cam fog is coming in again and it's pretty heavy, too. We may have to go through it down to 200 feet. Will stay a little while longer and see what it does. It's lifting.

11:30 a.m., July 14—A thousand feet altitude, sky overcast, second refueling made easy at 8 o'clock. We are flying through the clouds—looks like rain. Have been in air twenty-nine hours. Everything going good. Motor now turning 1300 r.p.m.

O'Brine is now in the rear fishing around for something to eat.

Don't know if he will find much, as I got most of it this morning.

Weather good here. Battery is giving out. Am going down and drop note for gas.

FOG CLOSES IN

O'Brine is still sleeping. 7 o'clock Sunday. Received gas at 9:06. Was in contact twelve minutes for gas, four minutes for food. Started to rain, 3:45. First rain we have had. Not bad yet, 5:20; rain over, sun is trying to shine.

Monday, the 15th, around 12:10 a.m. The fog started closing in on us till we were about fifty feet off the ground. About 3:45 it started to lift. First bad weather so far. Hope it's better tonight. Had fog again last night. Tried to stay around field but could not, so climbed over and came out above Alton. Stayed there until the rainstorm came up. Returned to field at 3:45, everything O. K.

July 16. Last night was clear. Thank the Lord for one good night. Everything going good. Motor using seven and one-half gallons gas and about a pint of oil.

Well it's time to take on gas;

RATS COMING UP

Well, it's my turn now to herd this thing a while. Nothing to do but sit and sit. Everything going fine. We have to make an entry in the log every thirty minutes. Mustn't forget. Gee, it's 12:30 and I'm getting hungry. Had breakfast at 5:15, so you can't blame me for wanting to eat. Just dropped a note for some sandwiches. I see they found it. Well, here comes the eats. And how! Guess they think we haven't had anything for a week by the looks of things. Well, I'm leaving it to O'Brine till we refuel at 7. Everything going good.

We took off at 7:17 Saturday, July 13. Was delayed a little; intended starting at 6. After taxiing out on the field we got stuck. O'Brine was to take off, as we flipped a coin to see who was the goat. He lost, but I had to get out and push and then chase him across the field. Finally caught him, but was all out of breath when the ship took off. We had 180 gallons of gas and all supplies. After gaining twenty-five feet we throttled down to around 1375 and I proceeded to take a nap. But didn't sleep much as I wasn't used to the noise. My ears hurt for awhile from the loud exhaust.

July 17. Passed through a very clear night. Flew to Springfield and return. We stayed on north and east side of river. Tonight is our night at home.

ST. LOUIS OUT EN MASSE TO HONOR AIR CHAMPIONS

ST. LOUIS, Aug. 1. (AP)—Tens of thousands of St. Louisans weathered a midsummer heat wave today to roar a tribute to the city's new air heroes, Dale Jackson and Forest O'Brine, who flew their monoplane St. Louis Robin to an amazing new endurance record of seventeen and one-half days.

It was one of the hottest days of the summer, but men, women and children lined seven miles of streets to cheer and wave their salutes as the aviators were paraded over a winding route through the downtown district to the City Hall, where they were formally congratulated in behalf of St. Louis by acting Mayor Charles A. Neumann.

Airplanes and two army dirigibles from Scott Field, Illinois, followed the parade downtown, where the aviators were greeted with aerial bombs, a storm of torn paper released from windows of buildings and lusty cheers.

EDISON'S TEST TAKEN BY BOYS

(Continued from First Page)

from communication with each other by any electrical means, due to a calamity. How could you attempt to establish communication between the two cities without the use of electricity. The river cannot be crossed by human beings.

"Will you act as spokesman for the candidates when we meet Mayor Walker in New York City, or would you prefer to let some one else do it? Why?

FIFTY YEARS HENCE

"Give a brief statement of what you hope will be a typical day for you when you are 50 years of age.

"The index of refraction of a glass is 1.5 and of another glass is 1.7. If an 81-condex lens of the same geometrical design was made of each of the two glasses, how would they differ optically? If they were placed in a transparent liquid of index of refraction 1.6, what effect would each have on a beam of light parallel to its principal axis?

"The captain of a boat when passing a certain cliff on a summer night heard the echo of his whistle four seconds after blowing. How far away was the cliff? If he repeated this observation from the same point on a day in January would he notice any change in the time? If so, what and why?

NAMES OF SCIENTISTS

"When you read the names of the following persons what facts are associated with them in your mind? Mendeleff, Davy, Perkin, Faraday, Curie, Priestley, Gaylussac, Dalton, Solvay, Ramsay, Lavoisier.

"If you were nailing a copper sheeting on an exposed surface what kind of nails would you use, and why?

"Assume the increase of any colony of mice to be such that the number doubles every three months. How large will the colony be at the end of three years if we start with one pair?"

"Outside of the field of religion, what three men, not now living, do you think particularly deserve your respect and admiration? What qualities do you admire in each?"

BROADWAY · HILL · SEVENTH

UPHOLSTERED FURNITURE by BULLOCK'S

A PRODUCT of BULLOCK'S

Old Time Craftsmanship in Furniture of Today

Upholstered Furniture by Bullock's is custom made to individual order. Models displayed on the Seventh Floor.

ONE · O'CLOCK · SATURDAYS

DUFFY POOR PICKER, THIS "BABY" PROVES

[P. & A. photo]
Virginia Mercereau

CHICAGO, Aug. 1. (Exclusive)—Georgs Duffy made a mistake. He admits it. The next time he tries to get acquainted with a strange but beautiful young woman he will be on his guard.

Virginia Mercereau was not in a mood for flirtation when Duffy addressed her as "Baby." When he did it the second time she seized him, tossed him over her head, got a toe-hold and headlock and rubbed his nose on the sidewalk. Then she turned him over to the police.

She explained she is the champion woman wrestler of the world.

BRITAIN URGED TO SINK SHIPS

(Continued from First Page)

Hale and Representative Britten, chairmen of the Senate and House naval committees, after President Hoover's recent suspension of construction on three cruisers. The American move followed a similar one by Prime Minister MacDonald in London, in announcing that the principle of naval parity had been agreed upon by the two nations.

Senator Hale said:

"To reach equality when the fifteen new cruisers authorized by the cruiser bill shall have been completed, Great Britain will have to scrap many of her ships already built or in the process of building."

Representative Britten said:

"If Ramsay MacDonald really wants equality, let him tell the world that Great Britain from now on will stop building cruisers; and if President Hoover wants equality, the surest way to get it is to keep on building cruisers."

In his statement, Borah said "parity with reduction means much, means a great deal," and continued:

REDUCTION NECESSARY

"But parity, coupled merely with limitation, means very little. If I understand the report of our Navy Department correctly, Great Britain now has fifty-nine modern cruisers, built or building, a tonnage of 375,-300. We now have eighteen modern cruisers, built or building.

"What we desire, I suppose really is a reduction of armament—that is the primary thing for which we are contending. If parity were used to justify the building of huge armaments, it would become a menace instead of a security. I notice from the dispatches from London that Great Britain will not reduce her cruisers. That is very discouraging news."

The detailed views held by President Hoover as to how naval parity with Great Britain is to be attained have not been disclosed.

Secretary Stimson and officials of the State Department declined today to comment on reports from London that the abolition of the capital ship would be brought up at a conference called to deal with that type of vessel.

It was said here on the highest authority, however, that nothing is known of any suggestions for the total abolition of the capital ship as a fighting unit.

Any informal discussions regarding capital ships which have taken place between representatives of the naval powers since the Washington arms conference of 1921 are understood to have been confined to questions relating to reduction of the present limits of tonnage and the extension of age limits.

BRITISH PROPOSAL

Mention has been made during these highly informal talks, it is said, of the proposal put forward by the British delegates at the tripartite naval conference of 1927 that the age of capital ships be extended from twenty to twenty-six years, that the tonnage maximum be reduced from 35,000 tons to something under 30,000 tons, and that a 13.9-inch gun be substituted for the present sixteen-inch gun.

Beyond these informal discussions, which have not been official in character, nothing has been discussed regarding the future of the capital ship.

SECRETARY NAMED

SAN FERNANDO, Aug. 1.—C. C. Arrowsmith, former Santa Ana merchant, has been chosen secretary of the San Fernando Chamber of Commerce, to take charge at once. He will make a survey of business conditions here before announcing a program.

BITS OF NEWS FROM "TIMES" WANT ADS

150 pairs of pure bred White King pigeons are offered for quick sale at $2.50 a pair.

If you get lots of correspondence you may be interested in the practically new $200 electric letter opener that is offered for sale for $75.

Party rearranging his private garden offers to sell some wonderful specimens of spineless cactus plants for $10 each—said to be worth $100.

GRAF ZEPPELIN AMERICA-BOUND

German Ship Beats Storm from North

Wind Change Over Western Atlantic Forecast

Round-World Trip Due to Start Wednesday

(Continued from First Page)

and new confidence that the craft headed down the river in the direction of Marseilles.

From Basle the flight continued past historic Belfort to Dijon, Chalon, Lyons, Valence, Nimes near the Rhone delta, and on out across the Mediterranean. From the reports it seems certain that the ship has skirted the low-pressure area moving from Ireland toward the coast of Northern and Western France and should find better weather over the Atlantic.

From a Hamburg meteorological station report it was indicated, however, there still is a rough passage in store until the mainland of Europe is left behind. A storm exists over the North Sea and westerly winds are sweeping France and the greater part of Spain. In the English Channel the winds reached storm violence.

Over eastern mid-Atlantic the high pressure in the vicinity of the Azores the Zeppelin should encounter sunny weather and gentle winds over the Eastern Atlantic.

Over the Western Atlantic a change of wind from south to east is foreseen with rain and low clouds. Fog was predicted between the Azores and Newfoundland.

When the Zeppelin arrives in the Azores area, Dr. Eckener will face the problem of deciding whether to take a northerly or southerly route toward America.

ZEPPELIN REPORTS PASSING CAPE DE GATA

FRIEDRICHSHAFEN (Germany) Aug. 1. (AP)—The Zeppelin Works received a radio message from the Graf Zeppelin just before midnight reporting that it passed Cape De Gata, Spain, at 11 p.m.

The Cape is about 186 miles east of Gibraltar, which the message said probably would be reached by 2 a.m. The message concluded "all well on board, only a little too warm. The temperature is 33 deg. centigrade (about 91 deg. fahrenheit.)"

POSTAGE RATES AND RULES ANNOUNCED

Postage rates for mail to be carried by the Graf Zeppelin in its round-the-world flight, scheduled to begin at Lakehurst next Wednesday, were announced yesterday by Postmaster O'Brien.

According to a telegram received by O'Brien from W. Irving Glover, second assistant Postmaster-General at Washington, special fees for ordinary letters not exceeding one ounce are quoted at $1 to or via Germany, $2 to or via Japan and $3.50 for delivery in the United States.

Fees for postcards are set at one-half the letter postage, all of which are in addition to the regular postage of 5 cents and 3 cents for postcards and the usual fee if transmitted by air to New York, where the mail will be prepared.

Articles dispatched on the round-the-world flight must be marked by the senders as follows:

"By German Airship L. Z. 127, from Lakehurst to Lakehurst."

If the article is for delivery en route they should be addressed as follows: "From Lakehurst to Friedrichshafen; from Lakehurst to Tokio" or "From Lakehurst to Los Angeles," as the case may be, according to the instructions.

STATE BECOMES WINTER MECCA

(Continued from First Page)

committee headed by R. A. Condee, showed excellent progress in steps to eradicate the Mediterranean fruit fly from Florida. The intensive survey of California orchards now being carried on, together with the absence of the fly in this State, was submitted as proof that California quarantine lines have been tightly drawn.

Condee emphasized, however, that the crisis is not past and the seriousness of the situation confronting the Golden State should be recognized by every citizen and every individual should assist in making the quarantine effective.

C. C. Teague, director of the association, now in Washington as a Presidential appointee to the Federal Farm Relief Board, telegraphed that the farm board is optimistic of obtaining concrete results through the operation of the measure.

Following receipt of the message, the directors voted to broadcast to all sections of the State a digest of the farm relief bill, so there will be no misunderstanding regarding the board's functions, and with particular reference to the limited ways and means in which the moneys appropriated can be dispersed.

E. W. Murphy, chairman of the association's conservation committee, reported steady progress in arousing united western support for the Englebright fire prevention and forest conservation bill to be reintroduced at the next regular session of Congress.

ANGELENO KILLS SELF

VANCOUVER (Wash.) Aug. 1. (AP) Private G. Simpson of G Company, Seventh Infantry, was found dead with a bullet wound in his abdomen, in the bureau of shops at the barracks here today. A rifle lay near by. Simpson enlisted at his home in Los Angeles on November 23, 1928.

CAPONE CALLED BOMBING GENIUS

Chicago Officers Explain Racketeer Methods

Rival Gangs Terrorized by "Pineapple Trust"

Confession and Wire Tips Divulge Secrets

CHICAGO, Aug. 1. (Exclusive)—"Scarface" Al Capone, gang chieftain now in a Philadelphia jail, was named today by Chief Investigator Roche as the directing genius of the bomb trust uncovered through the seizure of seventeen men last night.

James Belcastro, one of those arrested, is said to be the leader, and business agent of the Cook County Gas Fillers' and Owners' Association, a racketeer organization in which his brother-in-law, Peppi Genaro, machine gunner and election terrorist, and Mike de Pike Bettler, notorious ex-convict, are other officials. Belcastro was named as the killer of Octavius Granady, who ran against Morris Eller for Committeeman of the Twentieth Ward a year ago, but prosecution failed. His brother-in-law, Rocco Fanelli, was indicted as another of the Eller henchmen.

DELIVERED PINEAPPLES

"Belcastro has been a member of the Capone mob for many years," said Roche. "Whenever a rival still was uncovered Belcastro would be ordered to deliver a pineapple to the rival mob. The result was a terrific explosion, and when the police or firemen arrived they would learn that a gang had been in operation there and would come to the conclusion that the still had exploded of its own accord. But the stills didn't explode without Belcastro's help."

The Capone gang also used the bombing ring to terrorize speakeasy proprietors who refused to buy Capone beer, "alky" and whisky, Roche said.

BOMB CHIEF SLAIN

He recalled that before the death of Tony Lombardo, slain in a gang assassination in the Loop, it was common gossip in the underworld that Lombardo, known as Capone's chief lieutenant, must be consulted before a bomb could be purchased or set. The bomb manufacturers must have Lombardo's approval before they were allowed to sell a bomb.

Lombardo thus kept track of the bombers' activities, and thus was able to protect Capone allies.

While Roche was charging that the gang worked under Capone's direction, Deputy Commissioner Stege announced that one of the men seized had made a complete confession as to the gang's personnel and activities. The men were held at the detective bureau overnight.

PERSONNEL TOLD

"One of them came clean," said Stege. "He told us who composed the gang and what their activities had been during recent months. The man's name will not be given out until Chief Investigator Roche and the prosecutor's men have had an opportunity of talking with him."

Stege said that with the unnamed man's confession and partial admissions received from Steve Fricke, one of the prisoners, the authorities had enough information to round up the gang responsible for the extortion blasts on the West Side in recent months.

"We want two or three more men," said Stege. "I believe that before we finish this inquiry we'll not only clean up the bombing situation, but we'll uncover the man who murdered 'Diamond Joe' Esposito."

ROUND-UP PLANNED

Meanwhile a round-up of racketeer heads of fake "unions" and "business associations" and a drive on crooked fire insurance adjusters on charges of murder and arson are being planned as part of the bombing inquiry.

While the prosecutor's staff cloaked itself and its activities, it became known today that a dozen squads are on the hunt for men of whose activities Roche and his aides learned in a month's listening on tapped wires into the "pineapple" factory at 1136 South Throop street.

Fight Cigaret Exploitation

WASHINGTON, Aug. 1. (AP)—In a letter addressed to the Federal Trade Commission and made public today, 800 national and local trade associations joined in requesting that the commission make public its findings on the complaints lodged against "the shameless exploitation of women and children by cigarette interests which are attempting to substitute nicotine for the consumption of wholesome foods."

The letter, presented through the National Food Products Protective Committee, contended that the campaign sponsored by a single manufacturer "is opposed to the interests of the tobacco trade as a whole, to the interests of honest cigarette manufacturers and to the overwhelming majority of American producers and manufacturers."

BONDS FOUND LONG AFTER OWNER'S DEATH

SAN FRANCISCO, Aug. 1. (AP)—Bonds worth $14,000 were discovered in a suitcase in a hotel basement today, three years after their owner's death. The securities were the property of David Bell, a porter in the hotel, who died in October, 1926.

HER ENGAGEMENT REPORTED RENEWED

[A. P. photo]
Valerie French

LONDON, Aug. 1. (Exclusive)—Affairs of the heart of two granddaughters of the late Earl of Ypres reached a climax today.

The public still was discussing the report that Miss Valerie French had renewed her engagement to Henry Bradley Martin, famous polo player, when it was announced that her sister, Miss Essex Hilary French, had been married to Vyvyan Drury, son of Francis Saxham Drury of New York.

The two sisters opened a flower shop last year after Miss Valerie had terminated her engagement to Martin.

LEAVENWORTH CONVICTS RIOT

(Continued from First Page)

Heckman that the rioting was started by 900 prisoners in the dining-room and spread to the convicts employed in the laundry and power house.

The cause of the outbreak was not announced by the superintendent's office, but the warden told Heckman it was more of a noisy mob than anything else.

The penitentiary, which has a capacity of 3000 convicts, the officials here said, like other Federal prisons, is badly overcrowded.

SING SING THOROUGHLY SEARCHED AS RUMORS FLY

OSSINING (N. Y.) Aug. 1. (Exclusive)—Proceeding gingerly with the air of men sitting on an ammunition dump and waiting for it to blow up, officials of Sing Sing prison today were engaged in a search of everything and everybody within the prison walls so thorough they even frisked guards and keepers. They were acting on a report that convicts there are set for a revolution that will surpass the horrible scenes at Auburn and Dannemora in terror, blood and fire.

TARIFF BOOSTED ON SOME FRUITS

Cherries, Dates and Lemons Duties Increased

Senate Committee Approves Other House Rates

Smoot's Sugar Sliding Scale to be Ready Today

WASHINGTON, Aug. 1. (AP)—Agricultural tariff duties were given some boosts today by the Republicans of the Senate Finance Committee as they worked through another hot day in revising the House tariff measure.

For the most part the agricultural duties were left about the same as in the House bill, but increases were voted on oats, cherries, dates, lemons and onions. The rates in the House measure on corn, wheat, potatoes, pineapples, rye and apples were approved without change. The increase voted by the House on rice was eliminated.

The agricultural schedule, which is regarded as the heart of the new tariff measure, was not completed.

SUGAR HEARING SET

It was announced tonight by Chairman Smoot of the committee that he will have ready tomorrow his sliding scale sugar tariff which he intends to offer as a substitute for the flat increase in the sugar duty provided by the House. The scale, he said, will apply on refined sugar. A public hearing will be held on the sliding scale next Wednesday, after which the committee will vote upon it.

The present rate of 15 cents a pound on oats was increased to 16 cents.

The duty for cherries was boosted from 2 cents a pound to 6 cents with an explanation that it is to equalize the tariff on cherries in liquid preparations.

The rate on dates was raised from 1 cent a pound to 2 cents; on lemons, from 2 cents a pound to 2 1-2 cents; on onions, from 2 cents a pounds to 2 1-2 cents. No decisions were reached today on the duties applying on tomatoes and peas.

PEANUT RATE REDUCED

The duty on peanuts in the shell was left at 4 1-2 cents a pound as provided by the House, but the rate on shelled peanuts was reduced from 7 to 6 cents.

The duty on casein, manufactured from skimmed milk and used in the manufacture of gloss paper, was increased from 3 1-2 cents a pound to 3 1-2 cents. This is regarded as a victory for the dairy interests, whose plea for an increase was ignored by the House. Users of gloss paper had protested the increase.

PITTSBURGH BUILDINGS DESTROYED BY BLAST

PITTSBURGH, Aug. 1. (AP)—More than a score of buildings in the "strip" district were damaged early today by an explosion police and fire officials believe was caused by a bomb. A three-story hardware establishment was destroyed, and fronts of buildings for more than a block were shattered.

Refuel Pioneers Win Air Cross

WASHINGTON, Aug. 1. (AP)—[illegible] Distinguished Flying Cross [illegible] awarded today to Capt. Lowell [illegible] Smith of Santa Barbara, Cal., [illegible] Lieut. John P. Richter of Virginia, Army Air Corps officers, as "pioneers in establishing the practicability of refueling airplanes in flight."

Their feat was performed in June, 1923, when they refueled in the air for thirty-seven hours and fifteen minutes.

AVIATION OFFICER KILLED

FRANCE FIELD (Panama) Aug. 1. (AP)—Maj. Paul T. Bock of Illinois, commander of the Twenty-fourth Pursuit Squadron of the Army Air Corps, was killed today while at bombing practice over France Field. Maj. Bock was flying alone when his airplane took a nose dive.

"You'll Be Proud of This Address"

—and surprised at the low rates of this new Wilshire District Hotel—two blocks from the Ambassador—

—artistic rooms or suites—beautiful social lobby—spacious ballroom—every facility for charming, social activity.

3045 W. 8th St. Fitzroy 2101

DINE AND DANCE AT THE ITALIAN VILLAGE 425 W. 8th Street NO COVER CHARGE

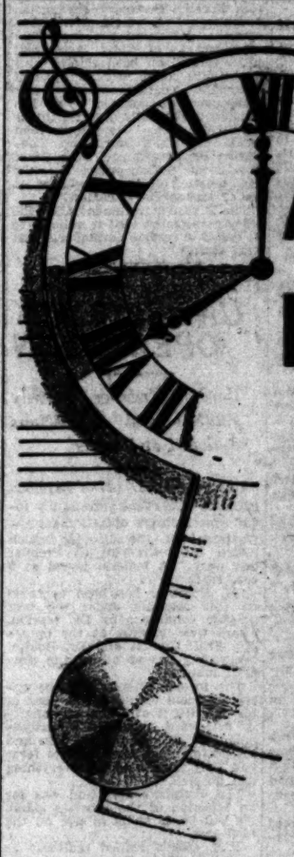

AN HOUR OF LIGHT OPERA

FROM light operatic stage successes that have delighted thousands of theatergoers, Forest Lawn Memorial-Park presents "An Hour of Light Opera," as the 29th Episode in a series of musical and dramatic programs. Don't miss this entertaining hour by the KHJ symphony orchestra and artists.

KHJ... Tonight ...8 to 9

In harmony with the enchanting beauty of Forest Lawn Memorial-Park is its marvelous collection of art and sculpture. The world's greatest sculptors have wrought in marble and bronze many of the groups and single pieces of statuary which form a part of this great background of culture and beauty.

Here is the great original group by Gazzeri, "The Mystery of Life," Michelangelo's "Moses," Canova's "Three Graces." In the bright marble corridors of the Mausoleum are many sculptured pieces of exquisite loveliness, many of them Biblical and historical characters. The visitor sees in lifelike mood the winsomeness of Ruth, the pensive pose of Sarah, wife of Abraham, the inspired resolve of Joan of Arc, the tenderness and life of the "Mother and Babe."

Within the gates of this great Memorial-Park, one sees on every hand only that which typifies the beautiful gift of memory, the blessed certainty of eternal life.

A beautifully illustrated Art Book, "Chimes," descriptive of the works of art in Forest Lawn, may be obtained by sending 25 cents to partially cover printing cost. A very frank booklet, "The Truth About Burial Customs and Cost," will be sent free on request.

FOREST LAWN MEMORIAL-PARK

Glendale Avenue and San Fernando Road—Glendale

TELEPHONES
Los Angeles (omitted from book): ALbany 1121
Glendale: Douglas 8661

CLOSE TO THE HEART OF LOS ANGELES

EVERY MORNING IN THE YEAR · Los Angeles Times · DAILY FOUNDED DEC. 4, 1881

The Times Building, First and Broadway. Phone MEtropolitan 6700.

90c per month DELIVERED BY CARRIER Single Copies, Daily 5 Cents Sundays, 10 Cents

By mail to Postal Zones 1 to 4, including California, Arizona, Nevada, Utah, yearly $12.00, monthly $1.05; in Zone 5, including Colorado, Idaho, Montana, New Mexico, Oregon, Washington, yearly $16.00, monthly $1.50; in Zones 6, 7 and 8, balance of States, Canada and Mexico, yearly $19.00, monthly $1.50. POSTAGE PREPAID. Entered as second-class matter Dec. 4, 1881, at the Postoffice at Los Angeles, Cal. under the Act of March 3, 1879.

FRIDAY MORNING, AUGUST 2, 1929. VOL. XLVIII. NO. 242

FRIDAY MORNING.

WALES JUST BOY AGAI

Prince in Cam With Scouts

Pelting Rain Falls Alike Royalty and 50,000 of Many Lands

American Lads Fail to G Excited Over Visit of Heir to Throne

[Copyright, 1929, by the Chicago Tribune]

ARROWE PARK (Eng.) Aug. (Exclusive)—Around flickering camp fires where Zulus danced and Indians chanted weird oriental [illegible] sang and yelled, the Prince of Wales sat tonight hardly distinguishable in the darkness from the 50,000 Boy Scouts with whom he has come to spend two days roughing it in the open.

Tonight he is sleeping out in a little green tent just like the others and, like them, probably is trying to keep warm and dry in the face of a stiff gale and downpour which had soaked the huge encampment intermittently since the opening yesterday, and which continued [illegible] night with no sign of a let-up.

REVIEWS LEGION

The Prince, however, has refused to let the elements interfere with his plans. Braving the mists and wind which made flying extremely difficult as well as dangerous, he waved aside all objections from his friends and flew from Hendon Aerodrome, outside of London, to Hooton, near here. He arrived about 5 o'clock. Before proceeding to the Scout camp he stopped long enough to review the British Legion in front of the cenotaph of Birkenhead.

A hundred thousand people, many of them cotton workers who are locked out this week, jammed the roads for miles leading to the camp and cheered the heir to the throne.

At the Scout headquarters he was presented to the chief foreign delegates, among them Howard P. Gillette, Mortimer L. Schiff, Frank Presbrey, Barrett Rich, George Olmstead and James E. West, who are the official American representatives.

GIFT OF $50,000

Mortimer L. Schiff, one of the senior members of Kuhn, Loeb & Co., American bankers, presented the Prince with a little surprise in the form of a gift of $50,000 to be used by the Boy Scouts of Great Britain to promote "international friendship among the boys," as Mr. Schiff termed it in his remarks to the Prince. The latter turned the check over to Sir Robert Baden-Powell after thanking the American for his generosity and his heart in the boys' movement.

Tomorrow morning the Prince will spend an hour in the American camp, and in the afternoon he will speak to the assembled Scouts, later returning to London by air.

Ambassador Dawes, accompanied by his nephew Henry, will arrive a

MYER SI in our holl 6687 holl

tomorrow - satu

sleeveles dresses for immediate w

13.75 and 1C formerly 16.50 to 25.

sports sl r

sports an dresses of shantung necklines shades . .

in our hollywood shop

WALES JUST BOY AGAIN

Prince in Camp With Scouts

Pelting Rain Falls Alike on Royalty and 50,000 of Many Lands

American Lads Fail to Get Excited Over Visit of Heir to Throne

[Copyright, 1929, by the Chicago Tribune]

ARROWE PARK (Eng.) Aug. 1. (Exclusive)—Around flickering camp fires where Zulus danced and Indians chanted weird oriental airs, sang and yelled, the Prince of Wales sat tonight hardly distinguishable in the darkness from the 50,000 Boy Scouts with whom he has come to spend two days roughing it in the open.

Tonight he is sleeping out in a little green tent just like the others, and, like them, probably is trying to keep warm and dry in the face of a stiff gale and downpour which had soaked the huge encampment intermittently since the opening yesterday, and which continued tonight with no sign of a let-up.

REVIEWS LEGION

The Prince, however, has refused to let the elements interfere with his plans. Braving the mists and wind which made flying extremely difficult as well as dangerous, he waved aside all objections from his friends and flew from Hendon Airdrome, outside of London, to Hooton, near here. He arrived about 5 o'clock. Before proceeding to the Scout camp he stopped long enough to review the British Legion in front of the cenotaph of Birkenhead.

A hundred thousand people, many of them cotton workers who are locked out this week, jammed the roads for miles leading to the camp and cheered the heir to the throne.

At the Scout headquarters he was presented to the chief foreign delegates, among them Howard F. Gillette, Mortimer L. Schiff, Frank Presbrey, Barrett Rich, George Olmstead and James E. West, who are the official American representatives.

GIFT OF $50,000

Mortimer L. Schiff, one of the senior members of Kuhn, Loeb & Co., American bankers, presented the Prince with a little surprise in the form of a gift of $50,000 to be used by the Boy Scouts of Great Britain to promote "international friendship among the boys," as Mr. Schiff termed it in his remarks to the Prince. The latter turned the check over to Sir Robert Baden-Powell after thanking the American for his generosity and his interest in the boys' movement.

Tomorrow morning the Prince will spend an hour in the American camp, and in the afternoon he will speak to the assembled Scouts, later returning to London by air.

Ambassador Dawes, accompanied by his nephew Henry, will arrive at noon tomorrow. He, too, will spend the night under canvas. The troop from Evanston today put up a special tent for the Ambassador, who will take mess with them and eat the food which the boys from the Chicago district will prepare on their own open air ovens.

"WHAT'S A PRINCE?"

Though the British press is going into ecstasies tonight about the Prince's visit, describing how 50,000 youths from Lapland to New Mexico are going wild over one who is "looked upon as the leader of the world's youth," one could not help but notice how unperturbed the Yankee youngsters seemed about it all. While the British and most of the Europeans are rushing wildly to get a glimpse of the heir, the American youths kept on with their baseball games or wigwam building, and were seemingly unaware of the attraction which is dear to the hearts of young Europeans, as well as the old.

The recreation grounds of the American camp presented a strange sight today when a group of Scouts from Peoria, Evanston and Oak Park, Ill., learned to play cricket with the English Scouts. In another corner a bunch from Iowa and Missouri attempted to teach baseball to the Scotch. A couple of Scouts from Houston, Tex., spent the morning in the French camp showing how to do tricks with ropes. Swapping of clothes and medals became a popular pastime with the Americans, who wandered about the foreign camps trading pants for Scotch kilties, hats for Egyptian turbans, and badges for medals.

STIFF SENTENCE GIVEN

VAN NUYS, Aug. 1.—George T. Evans, convicted on two liquor-violation counts in the local Municipal Court, was sentenced to pay a $500 fine or spend 200 days in jail. Judge Clifford has stated repeatedly that liquor-law offenders convicted in his court can hope for little leniency from him.

CRUSADING PAJAMA PARADE FIZZLES OUT

As a demonstration of protest against the convention that decrees hot and stuffy clothes for men, a pajama parade was announced for Michigan avenue in Chicago the other day, and fewer than a dozen, pictured below in brilliant array, had the hardihood to answer the call. And even some of them, it is asserted, had regulation trousers underneath. [P. & A. photo]

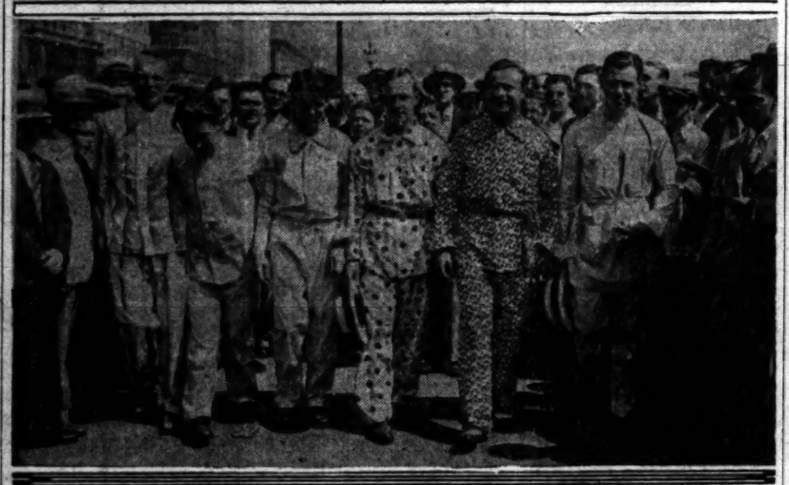

BEITZEL WAITS DEATH CALL

Condemned Slayer Plays Phonograph and Studies Spanish Lessons on His Last Day

SAN QUENTIN, Aug. 1. (AP)—Russell St. Clair Beitzel, condemned to die on the San Quentin prison gallows tomorrow, played his phonograph in the death cell today and studied his correspondence courses. He declared he had not yet lost hope of a reprieve, although Gov. Young announced last night he will not interfere in the case. Beitzel was convicted of the murder in Los Angeles of 19-year-old Barbara Mauger.

Beitzel told Warden Holohan today he did not wish to be accompanied by a priest on his march to the gallows tomorrow. His relations with the clergy, however, have been amicable. Rev. John Mills of St. Raphael's parish spent an hour with the condemned man this morning.

Apparently cheerful, Beitzel ate heavy meals last night and today and studied Spanish and ancient history, which he is taking through an extension course of the University of California. Beitzel completed courses in both these subjects two weeks ago and immediately registered for an advanced course of lessons, which he probably will not have time to finish.

New phonograph records were requested by Beitzel today. He apologized for his request to the warden, explaining that the old ones have become scratched. He has played the instrument continuously.

MOTHER MAKES PLANS TO BRING BODY EAST

YORK (Pa.) Aug. 1. (AP)—Mrs. Catherine Beitzel, mother of Russell St. Clair Beitzel, is making arrangements to have her son's body brought to York for burial in the event that he is hanged tomorrow in San Quentin prison, Cal., for the murder of Barbara Mauger of Philadelphia. She says that her son often expressed the desire to be cremated, but she does not want that done.

On the eve of her son's execution Mrs. Beitzel continues to believe in his innocence.

MANIAC SLAYS FOUR MEN

Shipping Clerk Deals Death With Ax in Frenzy; Fifth Victim Expected to Succumb

SPARTANBURG (S. C.) Aug. 1. (AP)—Four men are dead tonight and another lies in a hospital, his skull crushed, as a result of a swath of death cut by a shipping clerk who suddenly became a raving maniac.

Deprived of his hand ax, with which he dealt death and destruction, T. Earl Robertson, the clerk, is in the Spartanburg County Jail while preparations are under way to take him to the State Hospital for the Insane at Columbia. A group of physicians pronounced him violently insane.

The dead were: R. H. Day, 30 years of age; J. L. Bussey, 58; M. L. Davis, 36, and Thad Sherbert, 51.

The injured man is Dan Dunlap, 40, a negro. He is expected to die.

CLERK IN ILL HEALTH

Robertson had not been well for some time but appeared to be normal, J. W. King, traffic manager for the concern for which he worked, said this afternoon. Robertson first killed Day and Bussey and wounded the negro. Bussey's body was found at his desk by J. S. O'Neale, a railroad engineer.

After killing or maiming everyone in the office, the mad man stood in the doorway and refused to let anyone enter. A salesman coming to the door was told by Robertson "You can't come in here. I am the only one in the place." The salesman said he noted something queer about Robertson's eyes and left.

SLAIN IN BOXCAR

Finally Robertson went to the railroad yards. Seeing Davis and Sherbert eating their lunch in a box car, he slipped up behind them and crushed their heads.

Robertson then returned to the shipping platform of the mill where S. J. Lenier, car repair foreman, said he saw Robertson throw something away.

Lenier caught Robertson about the waist and a struggle ensued. The foreman held on, however, until Constable J. Johnson arrived and with the aid of four other men Robertson was subdued.

Robertson lived with his wife and their son, T. E. Robertson, Jr., just outside the city limits. Mrs. Robertson said he had been having spells for several weeks.

The dead men all were married and had families. Day and Bussey were killed instantly. Davis died an hour after being taken to a hospital and Sherbert died an hour later.

LONDON-JAPAN LINE NEAR

New Air Route Will Take Planes Near North Pole; Other Transport Routes Scheduled

LONDON, Aug. 1. (Exclusive)—New civil air transport routes within the British Empire have been projected to include Canada to London through the Arctic Circle; London to Japan, passing near the North Pole, and West Africa to London, across the Sahara.

Sir Sefton Brancker, director of civil aviation, revealed these ambitious plans today, although definite details have not yet been worked out.

Two other main routes being developed at present are London to Melbourne in 180 hours, and London to Capetown in 110 hours. Indications are that regular service from Alexandria to Victoria and Nyanza by the middle of 1930 is expected, and six months later to Capetown. Instancing the increasing air traffic between North and South America, Sir Sefton declared it is up to Great Britain to take the share of it through the West Indies.

Dealing entirely in civil aviation, Sir Sefton produced official figures showing 25,000,000 miles flown on regular scheduled service throughout the world in the last year, the United States heading the mileage and Great Britain being listed on the bottom. Actual figures are as follows:

United States, 11,000,000 miles; Germany, 6,750,000; France, 4,500,000 miles and the British Empire 1,500,000 miles.

SEMINOLES MAY PADDLE UNDISTURBED IN GLADES

WASHINGTON, Aug. 1. (AP)—One hundred years of official effort to round up the Seminole Indians and place them on a Florida reservation have come to an abrupt end. Secretary Wilbur has instructed that it be "forgotten."

Ever since the acquisition of Florida by the United States, and even while the Spaniards controlled the peninsula, the white rulers have been trying to corral the Seminoles on a reservation, but in the deep recesses of the Everglades they have maintained their independence.

Indian Office officials returning recently from Florida after fruitlessly chasing around through the swamps after the elusive red man reported to Secretary Wilbur that "progress was slow."

"How long have these Indians been taking care of themselves?" the Secretary, who has ideas of his own about the red men, inquired.

"As long as we have known anything about them," was the reply.

"Well," said the Secretary, "leave them alone—forget about putting them on a reservation."

The Indian Office is planning to assist them in matters of education, sanitation, and methods of making a living.

PHYSICIAN'S SON ACCUSED

SAN FRANCISCO, Aug. 1. (AP)—James Willis, 28 years of age, son of a Stockton physician, today was bound over to answer before the Superior Court on a charge of violating the State poison law. He was arrested here recently and accused of having narcotics in his possession. Willis at one time served part of a long sentence in San Quentin prison for a crime committed by another in Sacramento.

GIGANTIC FOX MERGER NEARS

More Than $250,000,000 Deal Being Formed

One Company Planned to Own Studios and Theaters

General Exchange of Stock to be Provided For

NEW YORK, Aug. 1. (Exclusive) Merger of all the William Fox motion-picture and theatrical interests into one company is reported to be in the process of formation, with underwriting of the shares of the new company already arranged with New York and out-of-town banking interests. Whether the merger will take the form of an entirely new company, or be an expansion of the present Fox Film Corporation to include the other companies controlled by the Fox interests is a thing that is reported to be undetermined as yet.

The plan which is under discussion is understood to be a general exchange of the stocks of the companies for shares in the combined company to be made in September.

The cash value of the properties which would be included in the merger if consummated never has been publicly estimated by the Fox company, but it probably aggregates more than $250,000,000. Within the last year the Fox interests acquired the Poli circuit of theaters for a reported cash price of $25,000,000 and also acquired control of the Loew theaters, which carried with it the control of the Metro-Goldwyn-Mayer Pictures Corporation, a producer and distributor of motion-pictures, by purchasing the stock of the late Marcus Loew and buying in the open market. Cash expenditures for the stock acquisition is estimated as in excess of $50,000,000.

In addition approximately 130 theaters in New York City were taken over this last spring at unannounced prices, and the company has under construction or just recently completed seven theaters of the same style as the Roxy in New York, in various parts of the country.

MAGRUDER GLAD TO BE ON DUTY

Base Command Taken Over Aboard Procyon

Ceremony Marks Change in Naval Leadership

Headquarters to be Made at Los Angeles Harbor

VALLEJO, Aug. 1. (Exclusive)—Rear-Admiral Thomas P. Magruder, after almost twenty-one months of enforced rest because of a series of magazine articles scoring navy management, took command of the Pacific Coast fleet base force today. He boarded the U.S.S. Procyon, anchored by the seawall at Mare Island, promptly at 11 a.m. and his flag was run up immediately.

In the presence of the ship's personnel and the marine guard, Rear-Admiral S. E. W. Kittelle, whom Magruder succeeds, read his orders transferring him to the East coast, where he will become president of the board of inspectors and survey of the United States Navy. Magruder then read his orders aloud and stated he was "very glad to be back on active duty." As soon as the Procyon is overhauled, Admiral Magruder will make his headquarters at Los Angeles Harbor.

He spoke today about his first trip to Mare Island, more than forty years ago, aboard the U.S.S. Iroquois, which has been scrapped, and said that he never will forget one trip to sea he made aboard that ship. "It lasted for 110 days," he laughed.

Magruder was removed from command of the Fourth Naval District and of the Philadelphia navy yard in November, 1927, by former Secretary Wilbur, after publication in the Saturday Evening Post of an article on "The Navy and Economy." In the article, the officer stated the Navy was overorganized, charges which were denied by the Navy Department.

EIGHT MINERS KILLED

LILLE (France) Aug. 1. (AP)—Eight miners were killed and four others suffered gas poison today in an explosion in a mine near Lens.

To Borrow or Save
PADWAY IS SAFEWAY

Safe to Borrow Because:—

We have no hidden fees, escrow or appraisal charges.

Safe to Save Because:—

We invest all our funds in conservative first trust deeds on homes in Southern California's finest residential section:—Beverly Hills, Hollywood, Brentwood, and Wilshire District.

We pay 6% on savings, from day of deposit to day of withdrawal.

Padway Bldg. & Loan Assn.

Under State Supervision

Barney Padway, Pres. Pres. Padway Bldg. Co. B. P. Weston, Vice-Pres. Pres. Weston Inv. Co.

Rita Padway, Secretary

Two Convenient Locations

Los Angeles: 2420 West 7th St. Facing Westlake Park. WAshington 1304

Beverly Hills: 321 Beverly Drive. Padway Mtge. Bldg. CRestview 3143

Easy to reach—No parking worries

ITCHING SKIN BANISHED BY ANTISEPTIC ZEMO

If bites or stings or such summer afflictions as poison ivy make life unbearable quickly apply Zemo, the nothing, cooling, invisible antiseptic. Zemo brings swift relief from itching, helps to draw out local infection and restore the skin to normal. For 20 years Zemo has been clearing up skin, relieving pimples, rash and other skin irritations. Never be without it. Sold everywhere—35c, 60c and $1.00.—[Advertisement.

PILES and FISTULA

Permanently removed without surgical operation or detention from business or pleasure. The relief is permanently guaranteed or no cost to you. Also all other Rectal Diseases treated by our ambulant office treatment.

Send for Free Booklet

Pacific Coast Proctological Clinic

Suite 1117, Loew's State Bldg. (Cor. 7th & Spring) H. F. Hanaman, M.D., and E. A. Hanaman, M.D.

Sensational News for Beach Lovers!

MANDALAY BEACH

Announcing—

MANDALAY BEACH

An Amazing New Community by the Sea

At **Oxnard** *on the new Roosevelt Highway*

—and a New Purchase Plan!

An announcement thousands have waited for— the opening of a magnificent new beach at low prices to relieve the acute shortage in ocean frontage—a shortage growing more serious every day!

A Wide, Clean Beach

A DELIGHTFUL STRAND

4½ miles of smooth, clean surf... sand 1500 to 3000 feet wide... hundreds of clumps of oaks and eucalyptus... 2 fresh water lakes... numerous flowing artesian wells right in the sand... an area of natural beauty to be created into one of the largest beach communities ever attempted in Southern California.

IMPROVEMENTS

A sweeping coastline unmarred by a single rock—business to be concentrated in only two centers—city improvements going in—hard surfaced streets—wide boulevards—700 acres set aside for airport—polo grounds—and 18 hole Golf Course!

One of the Fresh Water Lakes

GRAND OPENING
2 Day Celebration
SATURDAY and SUNDAY
August 3rd and 4th
FREE

Novelty East Indian Orchestra.—Free Balloons—Free Punch—Free Dressing-rooms for Bathers.

Take the Roosevelt Highway
The New Road to Mandalay

See this magnificent beach where you may acquire generous sized sand lots at prices you no longer believed possible. Inquire about the new 10-year lease plan, with option to buy then at *today's price.*

(If the coast line of Orange County has increased in value 1000% in 10 years, what will the next 10 years bring for this frontage?)

LARGER LOTS
LOWER PRICES
Greater Freedom from Crowds
Lease with option to Buy at Today's Price

Mandalay Beach at Oxnard

BE THERE!
or write in for Descriptive Folder and Prices

Another **Phillips & Hambaugh** *Development*

Main Offices, Spreckels Bldg., Los Angeles • TRinity 0505

MYER SIEGEL & Co.

in our hollywood shop
6687 hollywood blvd.

tomorrow - saturday

sleeveless dresses

for immediate wear

13.75 and 19.75

formerly 16.50 to 25.00

sports and junior collegiate sleeveless dresses reduced greatly.

sports and junior collegiate sleeveless dresses of washable crepe, flat crepe and shantung . . . sunback and regulation necklines . . . white, prints and all pastel shades . . .

junior collegiate sizes 13, 15, 17

women's and misses' sizes 14 to 44

in our hollywood shop — 6687 hollywood blvd.

SINO-RUSSIAN ENVOYS PARLEY

Agree on Appointment of Peace Delegates

Conference Expected to be Held at Harbin

Moscow Orders Cessation of Demonstrations

MANCHULI (Manchuria) Aug. 1. (Exclusive)—The Chinese and Russian delegates met on the Siberian frontier here yesterday and agreed on the apointment of delegates for pacsiful negotiations regarding the Chinese Eastern Railway rupture.

The Chinese delegate, Tsai-yun Sheng, when interviewed, declared "The Russian ultimatum will automatically be withdrawn. I expect both sides to name delegates within a week. It is likely that they will meet at Harbin, where the crisis originated. Moscow has ordered military demonstrations on the frontier to cease."

CHINA TO TAKE OVER ROAD ADMINISTRATION

PEIPING, Aug. 1. (AP)—Sun Fo, Minister of Railways in the Nanking government, told the press today China intends to conduct negotiations with the soviet government on a basis that while all rights and interests in the Chinese Eastern Railway would be placed under a Sino-Russian joint ownership, the administrative power over the railway would be taken over by China.

DR. WU DISCUSSES ORIGIN OF STRIFE

WILLIAMSTOWN (Mass.) Aug. 1. (AP)—China's recent expulsion of soviet officials of the Chinese Eastern Railway was the result of the discovery of a "grave conspiracy" against China and was neither a seizure of the railway nor a violation of agreements with the soviet government, Dr. C. C. Wu, Chinese Minister to the United States, said today.

Speaking at the opening session of the Institute of Politics at Williams College, Dr. Wu discussed at length the Sino-Russian dispute over the Chinese Eastern Railway, which he characterized as "an instrument of Russian expansion and domination in Manchuria," and outlined the conspiracy which he said occasioned China's action.

CONSPIRACY DISCLOSED

Chinese officials, he said, had made a forcible entry on a meeting of the Third Internationale, attended by Russian consuls-general, Communist agitators, officials of the soviet consulate at Harbin and had discovered partly burned documents.

"A translation of the documents disclosed a grave conspiracy against China," said Dr. Wu. "There was not only the usual type of Communist agitation and propaganda, but there was evidence to show the conspirators were trying to instigate civil war in China and to cause injury to the Chinese Eastern Railway.

MOVE FOR DEFENSE

"What China did under the circumstances was dictated by the most elementary law of self-defense. After deliberation of six weeks she ordered the expulsion or arrest of the officials of the soviet consulates, trading agencies and of the Chinese Eastern Railway and the closing of the soviet organizations."

"China has been represented as suddenly and in violation of the agreement of 1923, seizing the Chinese Eastern Railway on July 10. This was not true.

"In any just estimate of China's action, one must regard as inaccurate the statement that China has seized the Chinese Eastern Railway. China has not nullified any of the rights that Russia possesses there. She has in the exercise of the right of self-defense ejected foreigners who on her own soil were planning to do her harm."

HE FEARS GIRLS WILL CHEW

Teacher in East Predicts Candied Tobacco for Their Use

NEW BRUNSWICK (N. J.) Aug. 1. (Exclusive)—An earnest opponent of smoking for women, Arthur E. Ward, instructor in music at Rutgers College summer school, told a gathering of women students today that if women do not stop smoking they eventually will take to chewing tobacco.

"Manufacturers will try to camouflage tobacco by coating the stuff with sweets and perfumes," he predicted.

More Than Fifty Taken in Liquor Net Over Town

YOUNGSTOWN (O.) Aug. 1. (AP) Fifty armed Federal agents tonight raided Campbell, Youngstown's steel town suburb.

During a raid on a store, 500 men beleaguered a squad of raiders. It was necessary to call out emergency squads of Federal officers before the crowd dispersed.

More than fifty asserted bootleggers were arrested. The list grew each hour.

Operating in squads of three or four each, agents descended upon stores, pool rooms, gasoline stations, restaurants and even private homes, where "under cover" agents asserted they had purchased liquor during recent months.

Model Named in Divorce Suit

SAN FRANCISCO, Aug. 1. (AP)—Cruelty in the form of "continued vociferous applause" for a model at a fashion show, was made the basis for a divorce suit filed in Superior Court today by Mrs. Nell A. Hendricks against William R. Hendricks of Fresno.

Hendricks, the complaint charges, made his preference for a Miss Myrtle York Welch, model in a Fresno fashion show in 1926, known so loudly that Mrs. Hendricks was humiliated. Since that time, Mrs. Hendricks charges, her husband and the model have become intimate friends.

VALUE OF FREE PORTS STUDIED

Foreign Trade Zones May be Provided in Tariff Bill

Shipping Board Publishes Results of Survey

Benefits and Disadvantages Carefully Gone Into

WASHINGTON, Aug. 1. (Exclusive)—For several years the question of establishing foreign trade zones or so-called "free ports" at ports of entry in the United States has been discussed with increasing interest by the shipping public, and various bills looking to this end have been introduced in Congress. The pending tariff bill may provide the necessary legislation if Congress decides that free ports or foreign trade zones would benefit American commerce and shipping.

Because of the widespread interest manifested in the idea by chambers of commerce, boards of trade, port commissions and other port bodies, Chairman O'Connor of the Shipping Board some time ago caused an investigation to be made of the entire subject, in order to enable those interested to determine whether or not it would be advisable to establish foreign trade zones in the United States. The results of the investigation have just been published in a volume entitled "Foreign Trade Zones, or Free Ports." The Bureau of Operations of the Shipping Board was assisted in making the investigation by the Board of Engineers for Rivers and Harbors of the War Department and by the consular service of the State Department.

REPORTS ANALYZED

The volume shows that the main argument in favor of free ports is that they would aid in the development of transshipment and consignment trade, and would thus build up the merchant marine, all of which benefits would, it is asserted, come about as the result of the elimination of customs dues and regulations in the defined zone which constitutes the free port. Towage, moorage, dockage, demurrage, harbor dues, port warden's fees, and similar charges would not be affected.

TOO MANY HARMFUL

Analysis given of the free port situation in Europe indicates that an excessive number of competing free ports in the same trade area generally tends to defeat the purpose for which they have been established. The report, therefore, suggests that if Congress should authorize the establishment of free ports in this country, it might be well at the same time to provide for preliminary investigations, to be conducted jointly by the Shipping Board and War Department, in order to determine the location and perhaps the size of the various free port areas. These should in all cases be established at strategic trade points, due regard being had to the natural flow of commerce, the port's advantages with respect to the concentration and transshipment of products of foreign origin, and the proper co-ordination of rail and water traffic.

PAJAMAS KICK KNICKERS AWAY

Mayor of Sarasota, Fla., Cheered as He Plays Golf in Nightwear

SARASOTA (Fla.) Aug. 1. (AP)—Pajamas have given notice to knickers.

The first suggestion of a menace to the common garb of the golf links—which itself had gained some reputation for comfort in bygone days—was evinced yesterday when Mayor Bacon and three other prominent Sarasotans appeared on the Bobby Jones municipal course with silken nightwear fluttering in the breeze while a large gallery cheered their efforts.

AMERICAN SAYS SPAIN THEFT JOKE

Chicago Banker Accused of Taking Royal Plaque Held in Madrid Jail

MADRID (Spain) Aug. 1. (AP)—Backey J. Dee, Chicago banker, is said to have admitted to the district judge before whom he appeared today that he took a valuable porcelain plaque from the famous Escorial palace but that he did it only as a joke.

Dee, following regular Spanish custom, has been held incommunicado since his arrest. He had visited the museum with a tourist party and later the plaque, which had hung on wires on the wall of a room, is said to have been found in his possession. The authorities say he apparently had been drinking.

Because the robbery was committed in a royal city and in the palace of the King, the judge must study the case carefully before making disposition. It is learned that there is a possibility if the reputation of Mr. Dee is established by testimony which his wife and attorney are attempting to obtain from Chicago, that King Alfonso may use his influence to stay the severity of the penalty.

EXPLOITING OF INDIANS DENOUNCED

Wilbur Backs Episcopal Protest Against Using of Red Men as Show People

WASHINGTON, Aug. 1. (Exclusive)—"Too much is being made of the Indian as a showman cast in aboriginal roles," Secretary Wilbur said today in response to a petition received from the Episcopal convocation of the Sioux Indians of Pine Ridge Reservation, South Dakota, protesting against such exploitation of them.

"Showmanship does not lead the Indian toward establishing himself on an even keel of self-respecting independence. It does quite the reverse. It throws him back upon a masquerade of a manner of life that no longer exists and cannot exist in contact with the dominant civilization. Well-educated Indian Americans bedeck themselves with paint and feathers and engage in the dances of their grandfathers. They do so to the benefit of individuals or communities who use them to attract visitors.

"Those individuals and communities may profit but the wholesome development of the Indian is interfered with and he is hurt. The Department will do all it can to discourage this showmanship as distinct from the natural celebration of the Indians carried on among themselves."

So Shaw Will Assist Church Despite Vows

(Copyright, 1929, by New York Times.)

LONDON, Aug. 1. (Exclusive)—According to his custom never to give a penny to charity, as he believes this entails responsibility, George Bernard Shaw has refused to contribute to a fund to restore St. Mary's Church in Youghal, Ireland, which was Sir Walter Raleigh's church. A committee in charge of the project in response to its appeal received from Shaw a postcard whereon was his photo.

On the back was written: "As you may see by my expression, I don't care two pence about your church. You had better sell it to America, where Raleigh, Spenser and Cromwell (including his curse) are more popular than they are ever likely to be in Cork.

"G. BERNARD SHAW."

The committee expects money from Shaw anyway, as they are offering this postcard to the highest bidder.

Chamber Group Will Buy Mine

SACRAMENTO, Aug. 1. (Exclusive)—Members of the mining department of the Chamber of Commerce are tired of being called white-collar miners, so they have decided to purchase and operate a producing quartz gold mine.

This announcement was made today by Fred W. Bunyan, chairman of the department. Technically trained members of the department plan to visit the Mother Lode and other mining districts to look over likely property.

Italy for Young Reparation Plan

ROME, Aug. 1. (AP)—Italy accepts the Young plan for reparations in the hope of advancing the economic and political reconstruction of Europe, Benito Mussolini, Fascist leader, declared today, following a meeting of his advisers in the Chigi Palace to examine the plan.

JOHNSON-YOUNG BEES BUZZING

Rumors Also Fly Thick and Fast After Caucus

Governor's Political Family in on Quiet Session

It's Open Secret They've Lots to Talk About Yet

SAN FRANCISCO, Aug. 1. (Exclusive)—Political rumors flew thick and fast here tonight as the result of a conference in the State Building this afternoon between Gov. Young, Senator Johnson and various members of the Governor's official family. The topic of their conversation was guarded closely after the meeting, but it is an open secret that the Governor and the California Senator, who has been a consistent stumbling block to President Hoover ever since the latter was elected, have an understanding to come to regarding the next elections.

As yet, Gov. Young has not definitely put himself on record as a prospective candidate for renomination. It is understood in this connection that his decision rests almost entirely upon what Johnson will or can do in the next campaign.

There also has been simmering for months the prospect of Senator Johnson retiring from public life at the completion of his present term and joining a San Francisco law firm for private practice. This never has been denied but neither has it been confirmed.

The net result is to make it obvious Gov. Young and the Senator have much to talk over.

In addition to these two, those present were Bert B. Meek, State Director of Public Works; Judge William P. Langdon of the State Supreme Court, William J. Carr, railroad commissioner; Ralph Bull, chairman of the State Highway Commission; Will C. Wood, State Superintendent of Banks; M. J. Kelly, superintendent of the United States mint, and Alexander McCabe, political adviser.

Wholesale Jail Terms Clean Up Bay Beer Cases

SAN FRANCISCO, Aug. 1. (Exclusive)—Wholesale assessment of short County Jail sentences for minor defendants in the Oakland beer graft convictions and a compromise between government and defense on some of the principals was effected in a few minutes in Federal court today and the slate virtually wiped clean of trials which followed a round of raids in the East Bay district a month ago.

Eleven cases were disposed of on the entrance of guilty pleas to minor counts and County Jail sentences of two months each imposed, and in the other cases, some of the previous indictments returned were dismissed to hasten the prison service of defendants who have been convicted on felony charges.

Trained Nurse Advises Friends to Take Sargon

"I am a trained nurse by profession, and am certainly pretty well posted on medicines and treatments. Yesterday I heard from a friend of mine in St. Johns, N. B.,

MRS. SARAH THOMPSON

Canada, telling me they were sick, and asking me to advise them the best thing to do. I have just answered the letter, telling them to get the Sargon treatment at once.

"I was the victim of the worst kind of neuritis for five years, and no medicines I took seemed to give me even temporary relief. Then stomach trouble came on. My food didn't agree with me. I became extremely nervous, weakened and run down, as well as constipated and bilious. Finally, I decided to try the Sargon treatment, and it proved a God-send. I have taken six bottles, my neuritis is entirely gone, my stomach troubles are ended, and I am so much stronger and better in every way, that it is hard to realize I was ever so weak and run down. Now I enjoy my food, sleep like a school girl, and feel like it is my duty to tell as many other sufferers as possible, all this splendid treatment did for me.

"Sargon Soft Mass Pills are mild but very effective. They are entirely different from the drastic, upsetting laxatives I have always been accustomed to. My constipation and billousness are over, and my whole system cleared of poisons and toned up. It is a pleasure to recommend this wonderful treatment."

The above statement was recently made by Mrs. Sarah Thompson, of 1432 East 74th St.

A special Sargon representative is explaining the merits of this new medicine to hundreds of people daily at the Owl Drug Store, 6th and Broadway. Sargon may also be obtained at all Owl Drug Stores in Los Angeles and other cities.—[Advertisement.

Own a Lodge at Beautiful

Lake Sherwood

60 BOULEVARD MINUTES from HOLLYWOOD

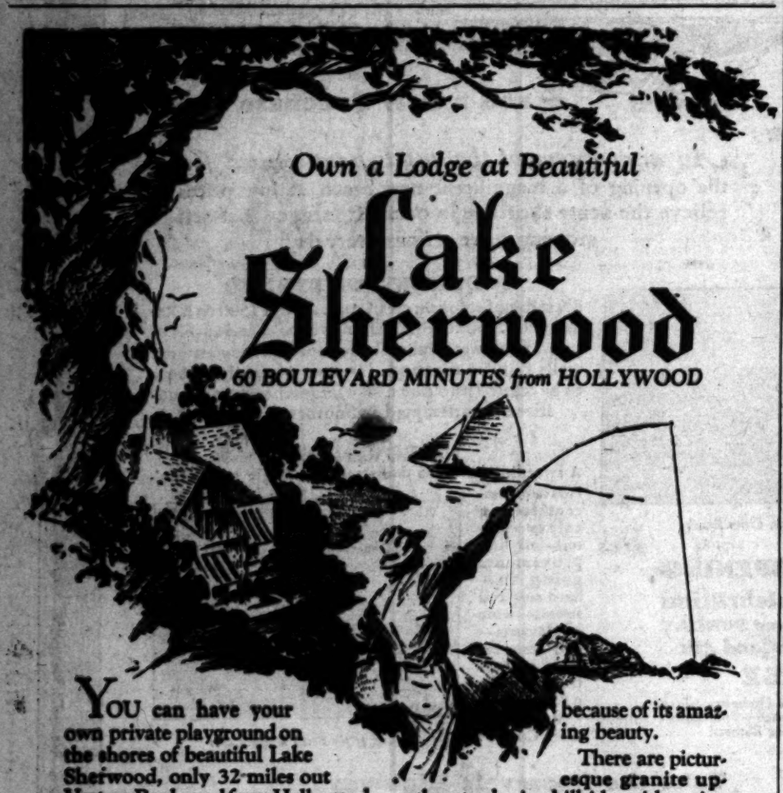

YOU can have your own private playground on the shores of beautiful Lake Sherwood, only 32 miles out Ventura Boulevard from Hollywood.

Cool ocean breezes insure comfort while you fish, motor-boat, swim, hike, ride a horse or play tennis. Careful restrictions guard the wholesome atmosphere already established. Architectural control prevents the marring of natural beauty.

Lake Sherwood Estates is located in the heart of a great 2,500-acre private estate, comprising some of the most charming scenery in Southern California. Motion picture producers have used it as a setting for years, because of its amazing beauty.

There are picturesque granite upthrusts, sloping hillsides with native verdure and wide valleys with clusters of oak and sycamore.

Villa sites at $1000 and up. Each includes a membership in the Lake Sherwood Country Club with full privileges of Lake, the new $75,000 club-house and 21-acre Sherwood Forest.

Plan a family picnic next Sunday in Sherwood Forest. Plenty of pure water. Open fire-pits. Music all afternoon. For further information telephone HOllywood 1191.

J. R. Canterbury, Jr. and E. E. Modine, Developers
1650 No. Vine Street Telephone HOllywood 1191

J. Neil Patterson, Pasadena Representative
329 E. Greene St. Wakefield 2185

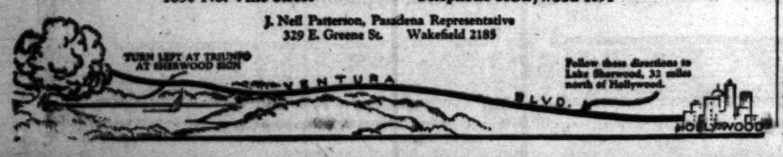
TURN LEFT AT TRIUNFO AT SHERWOOD SIGN
VENTURA BLVD.
HOLLYWOOD
Follow these directions to Lake Sherwood, 32 miles north of Hollywood.

SIXTH LARGEST in the NATION

ESTABLISHED 1889 ... OUR FORTY-FIRST YEAR RESOURCES OVER 45 MILLION DOLLARS

Now 6th largest in the Nation

Pacific States Savings, as a result of the greatest month of growth in its history, has advanced from seventh to sixth place among the 13 thousand building and loan associations in the United States.

This advance was achieved principally because more than 5,000 new savers placed over four million dollars with this institution during July.

Our best response to them and to all the 57,000 other savers served by this institution is the publication, in accordance with our usual monthly practise, of this Statement of Condition which shows our continued adherence to the sound principles Pacific States Savings has followed for more than 40 years.

STATEMENT OF CONDITION
as of July 31, 1929

RESOURCES

LOANS	$40,099,597.24
FURNITURE AND FIXTURES in various offices of the Company, office building, lot, etc., valued at over $59,000, carried on books at	1.00
OTHER REAL ESTATE appraised at over $15,000, carried on the books at	1.00
INVESTMENT CERTIFICATES of other California Building and Loan Associations	73,000.00
UNITED STATES BONDS and Miscellaneous Bonds approved by the Building and Loan Commissioner	1,275,927.24
ACCRUED EARNINGS	269,601.39
SUNDRY ACCOUNTS RECEIVABLE, prepaid expenses and deposits	129,853.45
CASH ON HAND AND IN BANKS	5,308,732.45
TOTAL	$47,156,713.77

LIABILITIES

TO HOLDERS OF CERTIFICATES FOR SAVINGS (over 57,000 individuals, and firms, corporations, title insurance and trust companies, banks, etc.)	$42,439,535.14
TO BANKS: Bills Payable and Re-discounts	NONE
TO BORROWERS: In construction as building progresses and on other loans awaiting final closing	1,317,248.89
TO ESCROW DEPOSITORS AND SUNDRY CREDITORS	74,157.77
TO UNDERWRITING FEES: Collected but not yet allocated and transferred to earnings	1,487,784.33
TO STOCKHOLDERS: (safeguards holders of certificates for savings).	
(a) Paid-up Guarantee Capital Stock (nonwithdrawable)	$415,500.00
(b) Prepaid Capital Stock	$100,000.00
(c) Surplus, Reserves and Undivided Profits to July 31	$1,322,487.64
Total Capital and Surplus and Undivided Profits	1,837,987.64
TOTAL	$47,156,713.77

5 FACTORS OF SAFETY

1. LOAN POLICY Pacific States Savings' funds are loaned in accordance with the strict provisions of the law and the even more rigid restrictions of the company itself. Loans are secured by thoroughly protected first liens on improved real estate in 75 California cities. The aggregate appraisal value of this real estate is determined by the company's ultra-conservative practise. Regular installment payments are required on all loans as a further safety factor.

2. LIQUID ASSETS In order to maintain assets at the maximum of liquidity we have written down furniture and fixtures and real estate out of surplus to one dollar each.

3. STRONG CASH POSITION Pacific States Savings' strong cash position is evidenced by the fact that in addition to its other cash on hand and liquid securities it maintains a voluntary cash reserve of approximately two million dollars in interest bearing deposits in over 60 California banks.

4. BANK CREDIT FREE Since bank loans would be an obligation coming before its obligation to savers, it is Pacific States Savings' policy not to avail itself of its bank credit. It has no bank indebtedness.

5. CONSERVED EARNINGS That Pacific States Savings conserves its earnings is demonstrated by the fact that its surplus, reserves and undivided profits are over 3 times its guarantee capital stock.

17 Offices to Serve California

PACIFIC STATES SAVINGS
AND LOAN COMPANY

S. W. Corner Sixth and Grand • 752 Broadway near Eighth

OTHER SOUTHERN CALIFORNIA OFFICES
LONG BEACH GLENDALE ONTARIO SAN DIEGO PASADENA

Send This Coupon to Pacific States Savings, 601 South Grand or 752 Broadway, Los Angeles, for copies of our booklets, "Our Forty-First Year" (which includes our Statement of Condition) and "How We can Pay 6%." No salesman will call.

Name _____ Address _____

OF OUR 57 THOUSAND SAVERS OVER 13 THOUSAND SAVE BY MAIL

Wherever You Want to Live—Whatever You Want to Rent
That sums up the service available to you through
— TIMES WANT ADS —

ATE OUTLINES R. SNOOK CASE

ecutor Lays Killing of Co-ed to Anger

acks Theory of Drugs Given by Girl

ense Says Both Accused and Victim Insane

OLUMBUS (O.) Aug. 1. (Exclu-)—Dr. James H. Snook, on trial the murder of Theora Hix, to- heard Prosecutor John J. Ches- Jr., tell a crowded courtroom a mixed jury that Snook killed paramour in a fit of impatient r when slow-working love po- had not made her amenable is advances.

nook calmly took notes and out the slightest show of feeling ced casually at the blood in- ted garments worn by the Ohio University medical co-ed on fatal night of June 13, and the

ALL ELEVEN of the

PLATT MU

WILL C

Saturday, A

At 1 P

for th

Employees

PLATT MU

MAIN STORE - 832 S. Bro

AND TEN OTHER CONV

6614 Hollywood Blvd. 231 S. Weste
2300 Brooklyn Ave. 7122 W. Ad

6633 S. Pacific Blvd. 334 Pine Ave. 301
HUNTINGTON PARK LONG BEACH

(ALL STORES OPEN EV

All Aboard for G

To and From C

Now leave when you a sailing to and from modate you!

Five sailings a da at 9:30 a.m., 10:10 a.m lon, 7:40 a.m., 9:00 a

Sunday sailings fr 6:00 p.m.; from Aval p.m.

Plan your ocean Come early, dine at th steamship orchestra, late as you like . . . the channel.

Lots of boats, lots loveliness afloat, ash memory.

The Price But the T

ROUND TRIP to Catalina from Long Beach $2.45; your car.) Boat trains le previous to sailings.

For Reser

IN ALL THE WO

STATE OUTLINES DR. SNOOK CASE

Prosecutor Lays Killing of Co-ed to Anger

Backs Theory of Drugs Given by Girl

Defense Says Both Accused and Victim Insane

COLUMBUS (O.) Aug. 1. (Exclusive)—Dr. James H. Snook, on trial for the murder of Theora Hix, today heard Prosecutor John J. Chester, Jr., tell a crowded courtroom and a mixed jury that Snook killed his paramour in a fit of impatient anger when slow-working love potion had not made her amenable to his advances.

Snook calmly took notes and showed the slightest show of feeling when glancing casually at the blood incrusted garments worn by the Ohio State University medical co-ed on the fatal night of June 13, and the small ball-headed hammer and the penknife he presumably used to bring about her destruction.

DRUG ANGLE

The State deliberately took away from the defense their strongest point—the contention that Snook, maddened by drugs administered by Theora—killed the girl in an emotional frenzy. The prosecution declared it would prove that the drug angle entered into the defense plan only after the results of the analysis of the contents of the girl's stomach had been disclosed by a Columbus newspaper, while the State was seeking to keep this information secret for trial purposes.

Chester made an emphatic point of Snook's reiterated denial during the police investigation that he and Miss Hix had been addicted to drugs in any form.

Snook's senior attorney, C. P. Ricketts, objected to Chester's statements.

WITNESS CALLED

"When he committed this crime Snook was insane, Theora Hix was insane, and Meyers was insane—all three of them," exploded Ricketts. Marion Meyers was the university instructor who was Theora's sweetheart before she came intimate with Snook. "They can't show premeditation," Ricketts yelled, after flaying the prosecution.

When Ricketts suddenly terminated his address after ten minutes, Paul C. Hicks, prosecutor, called the first witness, Alice Bustin, former room-mate of Theora Hix, who with her sister Beatrice, saw Theora a few hours before she was killed, and later reported her disappearance to the police.

BIRD BONES GIVE CLEWS ON BAY'S INDIAN LIFE

BERKELEY, Aug. 1. (Exclusive) Refuse piles made by Costanoan Indians 1000 years or more ago indicate to University of California experts that this Bay District Indian resided here the year around. Some 6700 specimens of bird bones were discovered in 400 shell mounds concentrated at abandoned Shell Mound Park when the latter was leveled for a factory site. Among them were bones of the cormorant, ducks and geese.

Ducks and geese, according to Hilgard Howard, graduate in vertebrate zoology, were present only during the winter and the cormorant only in the summer. Hence, because of the presence of both in the refuse mounds left by the Indians, the latter must have been here in all seasons.

American Pair Reported Beaten

LONDON, Aug. 1. (AP)—A dispatch to the London Daily Mail from Changchun, Manchuria, said that an American boy, the son of Lieut. Cryers, an official of the National City Bank of New York, was struck by a Chinese policeman for playing in a street at Harbin Tuesday.

When the father protested he was brutally attacked by fifteen policemen, who beat him with rifle butts and bound him with ropes. They took him to the police station, where he was assaulted again.

Allan Hoover's Illness at End

WASHINGTON, Aug. 1. (AP)—Allan Hoover, son of the President, who suffered a slight stomach disorder several days ago, was reported today as having entirely recovered.

He was making plans to accompany the Presidential party tomorrow on the regular week-end trip to the Rapidan River camp in the Blue Ridge Mountains of Virginia.

ALL ELEVEN STORES
of the
PLATT MUSIC CO.
WILL CLOSE
Saturday, August 3
At 1 P.M.
for the
Employees' Picnic
PLATT MUSIC CO.
MAIN STORE - 832 S. Broadway - PLATT BLDG.
AND TEN OTHER CONVENIENT STORES
6804 Hollywood Blvd. 231 S. Western Ave. 4357 S. Vermont Ave.
5800 Brooklyn Ave. 5122 W. Adams St. 4508 Whittier Blvd.
4600 S. Pacific Blvd. 324 Pine Ave. 301 N. Brand Blvd. 28 East Main St.
HUNTINGTON PARK LONG BEACH GLENDALE ALHAMBRA
(ALL STORES OPEN EVENINGS UNTIL 9)

Five Boats a Day
To and From Catalina

Now leave when you will, linger as long as you like . . . there's a sailing to and from the Magic Isle every little while to accommodate you!

Five sailings a day, each way. From Wilmington week days at 9:30 a.m., 10:10 a.m., 12 noon, 5:15 p.m., 6:45 p.m. From Avalon, 7:40 a.m., 9:00 a.m., 2:30 p.m., 3.45 p.m., 4.45 p.m.

Sunday sailings from Wilmington at 9:30 a.m., 10:10 a.m. and 6:00 p.m.; from Avalon, 7:40 a.m., 4:00 p.m., 4:30 p.m. and 8:30 p.m.

Plan your ocean trip to Catalina to suit your convenience. Come early, dine at the pier in a cute cafe, enjoy the music of the steamship orchestra, the colorful scenes of embarkation. Stay as late as you like . . . enjoy the magic of a moonlight sail across the channel.

Lots of boats, lots of room, lots of fun . . . life, laughter, loveliness afloat, ashore, to make your Catalina trip a happy memory.

The Price You Won't Remember But the Trip You Can't Forget

ROUND TRIP to Catalina from Los Angeles $3.05; from Pasadena $3.45; from Long Beach $2.45; from Wilmington $2.25. (Garage at the pier for your car.) Boat trains leave 6th and Main Station, Los Angeles, one hour previous to sailings.

For Reservations and Information Address

CATALINA ISLAND CO.
6th & Main, Los Angeles. TRinity 2961
41 N. Fair Oaks, Pasadena ..... Phone Terrace 6407
106 N. Brand Blvd., Glendale ..... Phone Douglas 2629
156 W. Ocean Ave., Long Beach ..... Phone 615-74
6733 Hollywood Bl., Hollywood ..... Phone GLadstone 3595
717 Santa Monica Blvd., Santa Monica ..... Phone 212-71
Catalina Terminal, Wilmington ..... Phone Wilmington 1431

ALL THE WORLD NO TRIP LIKE THIS

FRIDAY
LAST
DAY
of
BARKER BROS.
49TH ANNUAL
SUMMER
SALE

Sale Ends Today 5:30 P. M.

Store Closed Saturday During August

The Times Free Information and Resort Bureaus

MAIN OFFICE—CORNER FIRST AND BROADWAY

are for the accommodation and benefit of persons seeking interesting routes of travel, desirable hotels or rest, recreation and recuperation at seashore, mountain or desert hotels and resorts. Particulars are furnished by competent attendants and by correspondence to the general public regarding rates and attractions of railroad and steamship lines, motor stage lines, travel by air and hotels and resorts. Descriptive circulars and literature are kept on hand for inspection and distribution. This service is absolutely free.

The Times has established connections in Paris, France, whereby a similar service is offered to our readers at 1 Rue Scribe, Paris.

Make Your Resort and Hotel RESERVATIONS FREE OF CHARGE AT THE

Times Information and Resort Bureau, Times Bldg., Bdwy. at First St., or at The Times Branch Office, Information and Resort Bureau, 621 South Spring Street. Telephone MEtropolitan 0700.

"Direct-U"

Have you had difficulty in finding some particular advertised product? Have you had to hunt from store to store to find something you had seen advertised?

The Times has established a new department called "Direct-U," which has entered data about thousands upon thousands of trade-named (advertised) products and stands ready to tell you just where you can find the thing you want.

The Times is glad to help its readers and advertisers through this new service—we make free use of it—there is no charge, of course.

All you need do is phone the Los Angeles Times—MEtropolitan 0700—and ask for "Direct-U" Department.

Resorts

Guenther's MURRIETA MINERAL HOT SPRINGS

On inland route to San Diego, paved highway direct to Springs.

MURRIETA, CALIF.

ANNOUNCEMENT

MUD BATH HOUSES REMODELED IN THE MOST MODERN ARCHITECTURE NOW OPEN.

These Mud Baths, famous the world over for their wonderful curative powers, are nature's prescription for relief from your ailments. Made sterile by the continuous flow of hot mineral water through each tub filled with tule mud. Write for descriptive folder. Reservations made only by communicating directly with Murrieta Hot Springs, California.

Soboba MINERAL HOT SPRINGS

Away from the Roaring Town at Nature's Cure

Baths like melted velvet in the finest Bathhouse in the West. American Plan Hotel and Cottages

JOHN G. ALTHOUSE, Owner

San Jacinto, California. Information at Times Bureau or Telephone Bdwy. [illegible]

Come to LONG BEACH, CALIFORNIA, for the Summer

THE WILLMORE

Centrally located at 3rd & Cedar—Convenient to the Beach

A luxuriously appointed 11-story Apartment Hotel that will appeal to the most discriminating. Single apartments, double apartments and hotel rooms—with maid service complete, both parlor and kitchen. Beautiful Lobby and pleasant Solarium for the use of guests. Play Court for the children under the supervision of lady attendant. Garage in the building. Cool and comfortable. Literature and rates on request.

HENRY L. WHIPPLE, Manager

FEATHER RIVER INN

BLAIRSDEN, CAL. IN THE HIGH SIERRAS

Owned and Operated by The Interstate Co.

Located on a thousand acre ranch, bounded by the Feather River and the Plumas National Forest. Stable of 60 saddle horses. Mountain Golf Course, sprinkled throughout with fine grass greens. Excellent stream and lake fishing. Swimming, tennis, dancing. Anson Weeks' Orchestra, motion pictures, all combine to make these rates are in keeping with their type of attraction who demand and receive the best. Write for booklet. Special rates for August.

WILLARD A. BROWN, Manager.

SEQUOIA NATIONAL PARK

Southern California's Big Tree National Park. Most easily reached of all High Sierra Resorts. American Plan accommodations and housekeeping camp open until Oct. 1. Free illustrated folders at travel & resort offices or address GIANT FOREST LODGE, SEQUOIA NATIONAL PARK, CAL.

Gilman's Hot Springs

Famous for its Natural Hot Tub Mud and Sulphur Water Sweat Baths. Excellent Mineral Drinking Water and Delightful Climate.

A Modern Family and Tourist Resort of 200 Rooms. European Plan. $1.50 day and up to $3.00, with private bath. Dining-room with popular price Cafeteria and a la carte service. Sweat baths Per guests, 50c. Transients $1.00. Four De Luxe Motor Transit Stages daily from Los Angeles direct to Gilman's, or Santa Fe R. R. to San Jacinto, then auto stage, or Southern Pacific R. R. to Beaumont, where conveyance may be had to Gilman's a distance of twelve miles. See Times Resort Bureau or address

GILMAN HOT SPRINGS, San Jacinto, Cal. Telephone San Jacinto 8811.

High Sierras—Inyo, Mono Counties Resorts

Transportation to High Sierra Resorts of Mono County

Leave L. A. via Yellowjay Stages, from 5th and L. A. Sts., 9 A.M. daily or 9 P.M., Fri. or Sat. or take Southern Pacific Ry., Pullman Service, leaving L. A. at 11 P.M., connecting for all Mono County Resorts with the

HIGH SIERRAS TRANSPORT STAGES BISHOP, CALIF.

Sightseeing trips. Touring cars for hire. Fish shipped.

Express your excess baggage or anything you forward regarding to us. Connections at Mono Lake for Lake Tahoe or Yosemite. Inquire at Yellowjay, Union Stage Depot, Sou. Pac. or Times.

TAMARACK LODGE Located on Twin Lakes in the High Sierras, 50 miles north of Bishop. American plan, housekeeping cabins, store, service station. Excellent trout fishing; unsurpassed scenic attractions. Folders at all Bureaus. See Times or address LLOYD B. AUSTIN, P. O. Mammoth Lakes, Mono County, Calif.

DOW HOTEL, Lone Pine, Calif. WINNEDUMAH HOTEL, Independence, Calif.

Plan to stop at these new and modern hotels on your visits to the High Sierras. Moderate rates. See Times or write G. W. DOW, Prop.

PLAN Your High Sierra Vacation NOW

Inquire Information Bureaus

Trout Fishing Supreme

[High Sierra Recreation Assn.]

CONVICT LAKE RESORT

In the Heart of the High Sierras. 85 miles north of Bishop. Unexcelled fishing in 4 adjacent Golden Trout Lakes and numerous streams. Pack trips. Housekeeping and American plan cabins. Dining room. See "Times" or write or phone

Mrs. Edith Barmer, P. O. Bishop, Calif.

Angeles National Forest Resorts

SWITZER-LAND "The Austin Home —and yours."

Upper Arroyo Seco Canyon, 12 miles from Pasadena. The ideal spot for week-ends and vacation. Dining table board, rustic housekeeping cabins, popular entertainments, library, radio, mountain chapel. Literature at all bureaus. Address Box 179, Pasadena.

Camp Oak Wilde

A beautiful mountain retreat, cool and restful. 9 miles No. of Pasadena. Housekeeping cabins $8 to $20 per week. Elev. 2200 ft. Dancing, Saturday nites. Folders Times. Phone Sterling 9031-F-2.

MOUNT WILSON

THE MOUNT WILSON HOTEL AND BUNGALOWS, but 21½ miles from Los Angeles, is open all year 'round. Lodging $2.50 and up. Meals a la carte. served Friday nights. World's largest Observatory open daily. Free illustrated Astronomical Lecture, Friday nights, and a chance to look through telescope. Wide auto road open to all automobiles. Daily stages leave L. A. and Pasadena. See Times & all other information Bureaus or ph. Sterling 9034F3. A. C. CHILDS, Mgr.

Mt. Baldy Resorts

SNOW CREST CAMP 4 miles above Camp Baldy

Comfortably furnished housekeeping cabins—store—lunch counter. Elevation 6300 feet. A quiet, home-like resort for families. See Times or Mr. and Mrs. A. R. Collins, Props. P.O. Camp Baldy, Calif. Phone Upland 8F3.

Lake Tahoe Resorts

CONOLLEY'S at Lake Tahoe The Blue Inn—Wonder Spot on the shore of Lake Tahoe.

Open May 1 to Nov. 1. Famous for facilities feed. A new, modern hotel. Lobby and sun room with double fireplace, steam heat, Stubbs showers. Large new dining room facing the Lake. Cottages and tents overlooking Lake. Chicken dinner every day. Unexcelled bathing beach. 4 piece orchestra and new floor for dancing. Boating. Hiking. Riding. Nightly bonfire dinner and free camp ground. Golf links. Write MRS. ANNA CONOLLEY, Bijou, Calif.

CAMP RICHARDSON ON THE SHORE OF LAKE TAHOE

Large E. P. Suite and housekeeping cottages. All modern conveniences—Dining Room. Leave L. A., S. P. Depot, 9:10 P.M. or Pickwick Stages to Sacramento, thence Camp Richardson Pierce-Arrow Stages leaving Sacramento, 10:45 A.M., Arriving Lake Tahoe, 4:30 P.M. Over wonderful scenic Amer. River route. See Times or write P. O. Camp Richardson, Calif.

IDYLLWILD San Jacinto Mountains

New five per cent grade road, 25 ft. wide, now open to travel. A high gear road all the way. The new nine-hole Golf Course with stream crossing and grass fairways. Tennis. Swimming. Horseback Riding. Hotel and Housekeeping accommodations. Reservations through the Times, or Idyllwild Inn, Idyllwild, California, or phone San Jacinto 3078.

MILITARY POSTS DUE FOR SLASH

Hoover's Army Board May Order Eliminations

Many Sites Too Small But of High Value

Forts in West Merely Relics of Frontier Days

WASHINGTON, Aug. 1. (Exclusive)—One of the largest single items in army expenditures annually and one where application of the President's proposed strict economies in the military establishment would not only save substantial sums, but strengthen the national defense as well, according to critics in and out of the service, is the cost of maintaining scores of army posts throughout the country.

A total of $26,073,223 was allotted to the Army Quartermaster-General in the current fiscal year appropriation bill for maintenance of military posts and the rebuilding or replacement of barracks and quarters. A considerable portion of this amount has been or will be spent at posts in the United States which have no military value or place in the national defense scheme.

RELICS OF FRONTIER

Many of these posts, particularly in the Western States, are relics of frontier days, which in some instances can accommodate only a handful of men. Others, in or near large cities, occupy reservations, which, because of their location, are tremendously valuable, but which are too small for troop training purposes.

Most of these posts with a few notable exceptions, such as those along the Mexican border, and others where the various important army schools have been established, are eloquent testimonies, it is freely admitted, to the powerful influence of Congressmen and politicians of the States or districts in which they are located.

HALF NOT NEEDED

"At least 50 per cent of the garrisons which the taxpayers now are called upon to maintain are not needed for national defense and have no military value," declared Senator Bingham, Republican, Connecticut, in a discussion of economies which might be effective as the result of the general staff survey of army expenditures ordered by President Hoover.

"One of the outstanding lessons of the World War was the importance of divisional training and still we continue to scatter our army over the country in small units," continued the Senator. "By way of illustration one might as well train football players separately and expect them to win a victory when brought together as a team for the first time as to train an army in small units.

"The army is considering the establishment of three large divisions —East, South and Far West—and the limitation of army posts to a few, well-planned and chosen because of the proximity of the divisional headquarters as well as their availability for training large units of the service together would be not only economy, but sound military practice.

"Of course, the infantry school at Fort Benning, Ga., the general service schools at Fort Leavenworth and similar projects should be maintained, but there are forts and posts all over the country that should be abandoned, the property on which they are located should be sold and the proceeds applied elsewhere in the service."

VALUABLE SITES

Among the outstanding examples of army posts located on valuable tracts of land in or near cities, but which, it is said, have no military value and are unsuitable for training troops in large units are Governor's Island and nearly a dozen Coast Artillery forts in or near New York City; Fort Wayne, located on a site valued at approximately $7,000,000 in Detroit, Mich.; Fort Sheridan, north of Chicago, Ill.; Fort Hayes, in Columbus, O., and Fort Omaha, in Omaha, Neb.

The Western States are dotted with more or less useless army posts, some of them dating from the Indian wars and others, Fort D. A. Russell, Wyoming, for instance, built in recent years at great expense, it has been charged, are without necessity or military value.

MEXICAN LABOR CODE ADVANCES

Senate Takes Step Toward Adoption of Law

Constitutional Amendments Now Before Lower House

Employers Plan New Attack on Proposed Act

MEXICO CITY, Aug. 1. (Exclusive)—The first step toward Federalization of the proposed new labor code which is opposed by labor employing interests and which has attracted world interest because of its radical features was taken last night when the Senate approved by a majority vote the bill presented by President Portes Gil, seeking constitutional amendments necessary before the bill proper may be brought up. The Chamber of Deputies must now act.

Representatives of industrial and labor-employing interests, including leading American manufacturing concerns, mining and railway interests who hold passage of a labor law as projected will have a vital effect on their Mexican investments, held a conference this morning immediately after the Senate's action became known at which further plans entertained by capital interests to bring about a modification of the project were discussed at length.

Enjoy a most delightful trip

Go NOW On Your Happiest VACATION

A fleet of brand new de luxe motor coaches, the "last word" in motor travel comfort and convenience, are ready to take you the most delightful, carefree way to your favorite vacation land.

Double Your Enjoyment

by going via Motor Transit Stages, which is much more economical than driving your own car, and enjoy the trip without driving responsibilities or car trouble. Hand baggage carried free and checked to destination on same car.

Summer Excursion Fares

now in effect at special low round-trip rates from this city to—

Balboa Beach	$ 1.90
Big Bear Lake	10.35
Lake Arrowhead	8.85
Pinecrest Resort	5.10
Forest Home	4.75
Idyllwild	7.50
Tahquitz Lodge	6.60
Green Valley Lake	7.20
Oakview Lodge	7.20
Seven Oaks	6.75
Camp Baldy	3.60
Glenn Ranch	4.50
Lake Norconian	5.00
Newport Beach	1.80
Laguna Beach	2.25
San Diego	3.60
Riverside	3.60
Huntington Beach	1.75
Gilman Hot Springs	4.15
Soboba Hot Springs	4.15
San Bernardino	3.10

Send For FREE Booklet describing 150 resorts, camps, etc., where to spend a delightful vacation.

For Further Information regarding rates, schedules, express, luggage, etc., to any resort or city in the United States inquire

Motor Transit Stages

UNION STAGE DEPOT 8th & Los Angeles Sts. Phone MEtro. 3850

De Bujac Plans to Marry Often Engaged Star

CHICAGO, Aug. 1. (Exclusive)—Etienne De P[illegible]sier [illegible] Bujac, divorced a few months ago from the former Grace Mary Mather-Smith of Highland Park, is to marry Frances Williams, blond musical-comedy star of New York. Miss Williams made the announcement today, it being the fifth time this year she has informed the public of her intention to wed. Each time she backed out, but this time she says "it's serious."

De Bujac, now in California, met Miss Williams in April while she was in Chicago in "Scandals." His divorced wife is the daughter of Mr and Mrs. C. F. Mather-Smith, prominent in North Shore society.

On the CRUISE Tour to NEW YORK

...splendid liners famed for their comforts weave the present with the past in ten vividly beautiful Spanish-American ports...Your ship is your home while you explore the delights and storied romance of Mexico, Guatemala, Salvador, Nicaragua, the Panama Canal zone, Colombia and Havana...and at no extra cost...The first class fare is as low as $275...it includes outside cabin, bed instead of berth and world famous cuisine ...The CRUISE-Tour offered only by Panama Mail starts from San Francisco alternate Thursdays; from Los Angeles alternate Saturdays...Write for "The Log of the Panama Mail."

PANAMA MAIL Steamship Company

2 PINE STREET - SAN FRANCISCO 165 S. SPRING ST. - LOS ANGELES

SANTA MARIA INN

Santa Maria, Calif.

A delightful inn on the Coast Highway, midway between Los Angeles and San Francisco.

$16.05 ROUND TRIP EXCURSIONS TO LAS VEGAS EVERY FRIDAY AND SATURDAY Union Pacific THE BOULDER DAM ROUTE

To San Francisco TODAY!

SS YALE

Sails at 4 p.m.

$14 ONE WAY

ROUND TRIP $22.75 16-day return limit

Including MEALS and BERTH

SAILINGS to San Francisco—Tues., Thurs., Fri., Sun. from L. A. Harbor at 4 p.m.

To SAN DIEGO

$3 ONE WAY

ROUND TRIP $5 16-day return limit

Including MEALS

SAILINGS to San Diego—Wed., Thurs., Sat., Sun. from L.A. Harbor at 3 p.m.

Boat Train leaves P. E. Depot one hour before each sailing.

LASSCO LOS ANGELES STEAMSHIP CO. 61-56

720 So. Broadway • Tel. VA 0281 3421
505 So. Spring St. • Tel. VA 0281 3421
6733 Hollywood Blvd. GL 03101 5505

BIG BEAR LAKE

There is no more enjoyable place for your vacation days or week-ends than Big Bear, snuggled in the cled hills of the San Bernardino Mountains. Big Bear Lake is five miles long, 50 feet deep and full o Trout are now taking salmon eggs, and bass fishing continues good. It is the only mountain valley thirty-five miles of paved and surfaced highways. Come, ride, drive, play golf, tennis, swim, fish.

The Big Bear Lake All-Year Club and Chamber of Commerce Invite You to Big B

Clean and comfortably furnished housekeeping cabins and hotel accommodations at reasonable p Numerous stores, markets and cafes offering regular city service.

SOUTH SHORE
P.O. Pine Knot, Calif.
Bolles Camp
Boulder Bay Camp
Knight's Camp
Myers Camp
Sierra Lodge
Stillwell's Camp

NORTH SHORE
P.O. Fawnskin, Calif.
Fawnskin Resort

SPORTS
Pan Hot Springs Plunges

BUSINESS HOUSES
Bartlett's General Store
Bates and Rohde Produce
Beard's Dept. Store
Jack Preston's Super Service

LAUNDRIES
Southern Service Co.

For Reservations and Information See Times Resort Bureaus or Write Direct

Go the delightful way via MOTOR TRANSIT STAGES

Daily motor stage service direct from Los Angeles to Big Bear Lake via City Creek Route leaves at 8:00 a.m. Via Mill Creek Route leaves at 9:30 a.m.

Fares: One Way, $6.00. Round Trip, $10.35. Special 2-day, all-expense tours including transportation, dinner, lodging, breakfast, luncheon, all for $13.85 complete.

8th & Los Angeles Sts. ..... UNION STAGE DEPOT ..... MEtro. 3850

LAKE ELSINORE — The All-Year Resort

$300.00 Villa Site, $200.00 Aloha Beach Club Membership. For the special price of $290.00.

COUNTRY CLUB HEIGHTS. Now Address: 1701-11 So. Grand Ave., L. A.

CARPINTERIA BEACH AUTO CAMP AND CAMPING GROUNDS

A desirable, clean family camp on the beach. Modern bath-house, store and lunch counter. Free playground equipment for children. 13 miles south of Santa Barbara. See "Times" or TINDS. N. FINE, Carpinteria, Cal. Phone Carpinteria 73J.

SEMINOLE HOT SPRINGS OUTDOOR HOT PLUNGE

40 miles from L. A. via Ventura Blvd. Amer. and Euro. Plan Rooms & Cottages. Hot Mineral Baths. Picnic Grounds. Info. at "Times" or write Seminole Hot Springs, P. O. Cornell, Calif. or long dist. phone.

MORRO BEACH INN formerly "Cloisters" Hotel — Bungalows

Boating—Fishing—Golf

Box 67, Morro Bay, Calif. Tel. Morro 3

HOTELS AND APARTMENTS

Los Angeles Hotels and Apartments

New Hotel Rosslyn and Annex

Fifth and Main Streets

Under Personal Management of HART BROS., Owners.

Well appointed dining room serves the best the market affords at popular prices.

RATES

Rooms without bath.....$1.50 up
Rooms with private toilet.....$2.00 up
Rooms with private bath.....$2.50 up
$1.50 for each extra person in room.
Private Auto Entrance to Hotel Lang.

In The Heart of Los Angeles

HOTEL STOWELL

416 South Spring St. (12 Stories Fireproof)

375 ROOMS—all with bath and circulating ice water. RATES—for one person $2.50 up. For two persons $3.50 up.

SPECIAL WEEKLY RATES

C. B. Harvey, Pres. J. M. Murfee, Vice-Pres. and Manager

The DARBY HOTEL Special Rates—By Day, Week or Month. Large Single Suites with Bath, including Dinner and Breakfast, $50.00 per month and up. Self motor. Popular Priced Dining Room. Seven Course Evening Dinner, $1.25. Ten minutes from downtown. ADAMS and GRAND WE. 2013

Santa Monica Hotels and Apartments

The Miramar Hotel and Hotel Apartments

SANTA MONICA, CALIFORNIA

Fronting on the Pacific Ocean—One of California's Great Residential and Resort Hotels—Sensible Prices for Hotel Rooms and Hotel Apartments—Wonderful Table d'Hote Meals. Popular Priced a la carte Service. Evening Dinner, $1.50. Dinner dances every Saturday evening, no cover charge.

MORGAN S. TYLER, MANAGER

San Diego Hotels and Apartments

HOTEL PICKWICK

BROADWAY AT FIRST

San Diego

Modern—Fireproof

252 Rooms, all with Private Bath

Single Room with Bath, $2.50 up
Double with Bath, $3.50 up
Special Weekly and Monthly Rates Upon Request
Garage in Basement—Drive In

T. R. HANNA, Proprietor. W. J. McCOY, Manager.

SAN DIEGO PALOMAR APARTMENTS

Corner Sixth and Maple Streets, facing Balboa Park; Roof Garden, Ocean and Mountain View. Elevator, daily maid service, beautifully furnished Single, Double and Triple Apartments. Rates as low as $3.00 per day one person, $3.50 two persons; $18.00 per week one person; $21.00 two persons; $70.00 per month one person, $75.00 two persons. For Reservations telephone FRANKLIN 3171.

Resorts

PINECREST

A Resort of Distinction. High and Cool in the San Bernardino Mts. On the "Rim of the World" Drive. A place for play, rest and recreation. Cottages dept. now open. Hotel opened June 10th. Tennis, swimming, saddle riding, dancing, motoring, fishing, hiking, climbing and all mountain sports. Write for our illustrated folder, rates and reservations. PINECREST RE-[illegible], via San Bernardino, Calif.

See the Mariposa Big Trees on your way to or from YOSEMITE NATIONAL PARK

California's most scenic vacationland—open all year. Rates—accommodations—for everyone. Ask any travel agent, or

YOSEMITE PARK and CURRY CO. 604 W. Sixth Street • • Los Angeles Telephone VAndike 5022

House Hunting Made Easy Through Times Ads

Steamships

HAWAII-JAPAN-CHINA-MANILA and ROUND THE WORLD PRESIDENT LINER SAILS EVERY WEEK FROM LOS ANGELES

DOLLAR STEAMSHIP LINE

514 W. SIXTH ST., LOS ANGELES, CALIF. Telephone TRinity 4091

AROUND THE WORLD

Fare $650. First Class, to the Orient Yokohama, $230; Kobe, $240, 1st Class
M.S. "LA PLATA MARU" Sails.....Aug. 14
M.S. "SANTOS MARU" Sails.....Sept. 7

Monthly Sailings from Los Angeles direct OSAKA SHOSEN KAISHA

Williams Dimond & Co., Agents 111 West 7th St. TR. 3071. Or any Steamship ticket agent.

Stanley Park Lodge 3 HOURS FROM LOS ANGELES

IN SANTA YNEZ MOUNTAINS—9 miles from Carpinteria—American Plan Hotel and Cottages. Special Tea and Week-end Parties arranged. Write "Times" or H. C. HUZZALL, Mgr. Cal. Phone Carpinteria 7714.

MATILIJA HOT SPRINGS

In the Ventura Mountains. 4 miles from L. A. Hotel, Dining Room, housekeeping, Cottages and Tents. Natatory open-air pool, hot sulphur baths. For information phone JOE S. Prop., Ojai 108-J-4, or see Times Resort Bureau.

HIGHLANDS INN Four Miles South of CARMEL

Rooms in modern, Mission style with bath—American Plan all year. Delightful Reservations Times Bureau or H. TICKLE, Manager, Carmel, California.

Tom Sawyer Camp LAGUNA BEACH, CALIFORNIA

The Ideal retreat—limit 30—where your boy's individuality is recognized; where "Tom" receives Knighthood, practices real woodcraft and develops a character of 24 karat gold. 612 Laguna Beach. Phone Laguna 1205 after 5 P.M.

GLEN IVY MINERAL HOT SPRINGS CORONA, CALIF.

New Baths Surpassed By Massage Treatments—A haven for Tired Business Man. Chicken dinners. 50 miles from L. A. Paved highway. For information — See Times Resort Bureau, Club or Phone Glen Ivy.

LOWEST FARES EA[illegible] MOTOR STAGE ALSO OTHER[illegible] PECK-JUP[illegible] 749 SO. HI[illegible]

OREGON

Let us help plan your vacation in wonderful mountain and fishing country. Free Maps, Hotel and Resort Information.

Dept. T, Oregon Information & Tourist Bureau, 115 West 9th St., Los Angeles. VA. [illegible]

WRIGHTWOOD

An easy 2 hour drive over paved roads with many curves and switchbacks. Modern hotel and log cottages. Horse and Motor-cars. Saddle horses. Horseback riding, tennis, hunting and fishing. Excellent trout and bass fishing on property. YAndike 3606 or [illegible]3 for Reservations. 117 W. 9th St. 6772 Hollywood Blvd.

SAN DIEGO'S MOST UNIQUE HOTEL RES[illegible]

The entire Ocean Villages is built on a pier over the sand and beach. Starts of soundproof construction, absolutely modern. Hotel service. For reservations Resort Bureau, 100 N. Broadway, or Wm. T. Allen OCEAN VILLAGE, OCEAN CALIF. Phone Bay View 0085.

OAK GLEN LODGE Year Around Resort. From Redlands, 3000 Feet Elevation.

Excellent, easy auto road. American Plan Hotel and Cottages. Housekeeping Auto Camp. Reasonable rates. Open all year. See Times and other information Bureaus or write Miss A. M. Woodward, Prop., P.O. Yucaipa, Cal. Phone Redlands 5[illegible]

Superb Routes of Travel

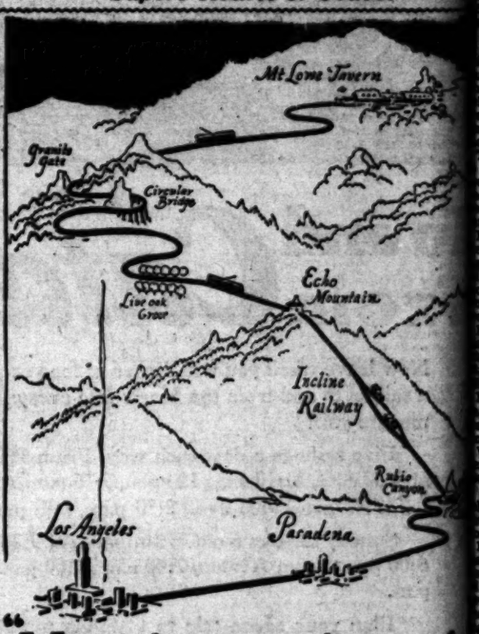

"Most interesting tri[illegible] in Southern Californi[illegible]

—that's what many world travelers say of this scenic two-hour journey

HERE is a day—or a week-end—you'll always remember. For Mt. Lowe offers a combination of attractions found at no other Southern California pleasure-spot.

First, an interesting, comfortable ride through Pasadena and Altadena to craggy Rubio Canyon. Then up Echo Mountain on the world-famed Incline Railway. After that, a 3-½ mile scenic rail journey in special view-cars to the door of hospitable, spacious Mt. Lowe Tavern.

From Inspiration Point, close by, you'll look down on one of the most spectacular sights in the West: 56 cities, checkered fields, the ocean, Catalina—2000 square miles of scenery—are spread out before you in one thrilling panorama.

You'll enjoy hikes to seventeen points of interest, picnics in leafy canyons, sky-high horseback rides, sports for every taste. And at the Tavern—games, dancing and social events.

Don't put off this fun any longer. It's only two hours away. Five trains from 6th and Main Sts., Los Angeles, daily. Round trip, $2.50. Two days, including four lodging and four meals, $7.[illegible] (except holidays and week-ends July 1 to Sept. 15). Phone MEtropolitan 7400.

Mt. Lowe

PACIFIC ELECTRIC RAILWAY

O. A. SMITH, Passenger Traffic Manager

FORMER CHINESE CAPITAL DECAYS

Legue Says None But Dead Remain in Peiping

Foreign Legations Bristle With Bayonets

Young China Hopeful of Abolishing Concession

BY FRED HOGUE

[illegible] following is one of a series of dis[illegible] now being sent by mail from Fred [illegible], member of the Los Angeles Times [illegible] who is touring China and other [illegible] of the Near West with a group of [illegible] under the auspices of the Carnegie Foundation.

PEIPING (Peking) July 6. (Exclusive)—The pride and glory of the Chinese Kingdom is following the [illegible] fishing trail of Nineveh and Tyre. When the Manchu dynasty fell in 1911 the city began to crumble. Now it is only a broken shell. The young [illegible] sitting known as the Kuomintang [illegible] and its way to Nanking.

[illegible]eking—meaning northern capital—[illegible] is no longer a seat of government, so the southern Nationalists [illegible] urged its name to Peiping.

ONLY DEAD REMAIN

[illegible]rade, industry and population [illegible] drifting away. Only the dead remain.

[illegible]mples, palaces and tombs are [illegible]ing into decay. The sands of the [illegible]t Desert are coming back to [illegible]m the valley that was wrested [illegible]m them by Kublai Khan for the [illegible]ital of his mighty Mongol empire, that stretched from the Yellow [illegible] to the Carpathian Mountains [illegible] years ago.

The foreign legations, [illegible] steel, still stand in their walled [illegible]ure, but the government to [illegible]oth the ambassadors and [illegible] has been transferred to Nanking, [illegible] the Yangtze Valley, 1000 miles [illegible].

The legation grounds were ceded [illegible] treaty to the Allied powers at [illegible] close of the Boxer Rebellion. [illegible]ng China—the students graduated [illegible] by colleges founded and supported here by foreign money, and the [illegible]duates of American, British and [illegible]rman colleges—Young China has [illegible]barked on a frenzied campaign to [illegible]abolish the legation grant by taking [illegible] the city away. The government [illegible] already departed.

[illegible]ank-remaining southern cabinet [illegible] is the seat of government of United China," and in that city is [illegible] foreign concession where foreign[illegible]can assemble.

The major powers refuse to move their legations and Chiang Kai-shek, chairman of the Nationalist government, turns a deaf ear to all pleas from Northern Chinese to bring the government back.

SOVIET LEAD FOLLOWED

The Nationalist government, following the lead of the soviets, has established the offices of president of the so-called republic. The executive department is the executive committee of the Kuomintang, a political party founded after the model of the Bolshevik party of Russia. Chiang is now here on his first visit since the seat of government was transferred to Nanking. He is [illegible] only a few days for a conference with Gen. Feng Hsi-Shan, the "model Governor" [illegible] are intrenched behind the [illegible]anding that the capital be brought back. He refused to meet Chiang in Nanking, so Chiang came here, leaving his army behind.

The troops of Yang and Feng Yu-hsiang are intrenched behind the mountain passes of Shansi awaiting the outcome.

TALKS POWERFUL

[illegible]ing with the other American journalists, I breakfasted with Chiang three mornings ago at the Wagon Lits Hotel. Though the office of president has been formally abolished, his secretaries introduced each of us to "the President."

Through his interpreter, he talked to us for an hour. I was so impressed that I collapsed at lunch and am now in the Rockefeller Foundation Hospital, outside the legation grounds.

Feng came the day after. He breakfasted for two successive mornings with Chiang at the Peking Hotel and the second afternoon he took up his abode in the German hospital — inside the legation grounds.

He is domiciled there now, with [illegible] bodyguards, and there is an [illegible] quiver running over the old [illegible] of the Mongol-Tartars, the Chings and the Manchus.

For twenty-four hours the international radio has been clicking incessantly, sending off code messages from the legations.

What a relief to foreigners in Peiping is that radio; and how long China detests it; so long as it continues to function the foreign colony cannot be cut off from the outside world, as it was during the Boxer Rebellion.

Before this reaches The Times by mail, you will know how it all came out—whether the war lords effect another compromise, or whether the armies, one from the north and the other from the south, are massed on the historic plains outside the old Peking wall.

CHATTER CONTINUOUS

What a chatter, chatter, chatter comes up to me from the Chinese quarter as I stand at my hospital window looking out upon the roofs of the ancient city of Peking, jade and silver in the light of the rising moon.

That same moon looked down upon the walled encampment of Genghis Khan, upon twelve dynasties in their glory and their decadence; and I could envision what will be looking down upon me when this reaches The Times—provided it gets through.

New Rules for Ship Inspection to be Discussed

LONDON, Aug. 1. (AP)—The Daily Mail today said the British Board of Trade, fresh from its verdict of $2,500 in the Vestris disaster, would consider immediately [illegible] new regulations for surveillance of passenger ships are necessary.

The paper also said that a great advance in safety measures against overloading might be expected shortly, and that an expert committee appointed by the Board of Trade has almost completed revision of regulations governing the [illegible] of the load line so that they may be brought up to date.

BROADWAY CORNER SIXTH

BEDELL

BROADWAY CORNER SIXTH

August CLEARANCE

FRIDAY AND SATURDAY

"The Lowest Prices of the Entire Year"

...And here it is...all ready for you...all ready for hundreds of women who have waited...all ready for this Bedell August Clearance with thousands of new Summer Dresses, Coats and Accessories at prices Far Less Than Actual Manufacturers' Cost.

Imagine Buying New Summer Dresses for $7.50 that Customarily sell for $18.75 and more

Is it any wonder that those who are acquainted will be here early and waiting to share in this tremendous distribution of Bedell Values?

Is it any wonder that women who are acquainted have waited and anticipated this annual Bedell Clearance Event that means so much to many?

No, indeed! When women know and realize that it is possible to buy new Summer Dresses and Coats and Accessories at such ridiculous prices, it is high time for women to become eager and anxious to take full advantage of such an opportunity as this happens to be.

And that is not all. There are New Summer Dresses for $10.00 that regularly sell for $25.00. There are New Summer Dresses for $12.50 that regularly sell for $29.75. And dresses for $15.00 that sell for $35.00 and more.

And if that is surprising, please note this . . . New Summer Coats, mind you, at $10...that are regularly sold for $25. Coats at $15...that are regularly sold for $35. And Coats for $20 that are usually offered for $45 and $55.

Yes, this IS a Clearance Sale with a Purpose and a Promise that will be demonstrated in Bedell Values so significant and real that women will remember it with a profit that is as large as it is different in its drastic savings appeal.

In the Dress Salon . . .

New Summer Dresses *that are regular $18.75 and $15.00 Values . . . . . at*	$7.50
New Summer Dresses and Ensembles *that are regular $25.00 Values . . . . . at*	$10.00
New Summer Dresses and Ensembles *that are regular $29.75 Values . . . . . at*	$12.50
New Summer Dresses and Ensembles *that are regular $35.00 and $39.75 Values . at*	$15.00

In the Coat Salon . . .

New Summer Coats *that are regular $19.75 and $25.00 Values . . . . . at*	$10.00
New Summer Coats *that are regular $30.00 and $35.00 Values . . . . . at*	$15.00
New Summer Coats *that are regular $45.00 and $49.75 Values . . . . . at*	$20.00
New Summer Coats *that are regular $55.00 and $59.75 Values . . . . . at*	$25.00

In the Millinery Salon . . .

300 Felt and Crepe Hats, *Values to $10.00, at . . . . . .*	$2.00

Hosiery Department . . .

Extra Sheer Chiffon Hose, *Regularly $3.98 (Perfect) . . .*	$1.98
Chiffon Hose, *Silk to the Top, Regularly $1.95 . . . .*	$1.00
Net Hose, *Regularly Selling at $1.00 (Irregular) . . . .*	50c

Sportswear Department . . .

Summer Sweaters, *Sleeveless or long sleeved,* 75c, $1.75 &	$2.75
Silk or Flannel Skirts, *Reg. $3.98 & $5.50, at*	$2.98 & $3.98
100 New Sleeveless Sports Frocks, *Regularly selling at $18.75, now . . . .*	$10.69

Underwear . . .

2,000 Pieces Rayon Underwear, *Vests, shorts, stepins, chemise, etc.*	89c
Silk Chemise, Dance Sets and Stepins *at*	$1.49 & $2.69
Rayon Lounging Robes, *Reg. $5.00 & $6.98, at*	$2.98 & $4.79
Silk Slips, *Regularly $2.98 & $3.98, at .*	$1.98 & $2.98
Regular $5.00 Silk Gowns . . .	$2.98

Note These Rare

BEDELL *Values*

ON THE FIFTH FLOOR IN THE

INEXPENSIVE APPAREL SHOP

800 Dresses

Regular Values Up to $6.98

CREPE DE CHINE and ORGANDY $3.98

200 Silk Ensembles

They Are Actual $10.98 Values

SMART, SUMMER FABRICS $5.98

300 Dresses

Regular Values Up to $12.50

ENSEMBLES and SPORTS FROCKS $6.98

300 Coats

Actual Values Up to $19.75

REDUCED FOR CLEARANCE $6.98

100 New Fall Coats

Attractive New Sports Models

AT A SPECIAL PRICE $8.98

300 Smart Hats

Special for this Sale

FELTS IN NEW COLORS and NEW SHAPES $1.88

FORMER CHINESE CAPITAL DECAYS

... Says None But Dead Remain in Peiping

... Legations Bristle With Bayonets

... China Hopeful of Abolishing Concession

ET FRED HOGUE

... (Peking) July 4. (Exclusive)—The pride and glory of the ... Kingdom is following the ... trail of Nineveh and Tyre. ... the Manchu dynasty fell in ... the city began to crumble. Now ... only a broken shell. The young ... known as the Kuomintang ... its way to Nanking.

Peking—meaning northern capital ... no longer a seat of government, ... the southern Nationalists ... its name to Peiping.

ONLY DEAD REMAIN

Trade, industry and population ... drifting away. Only the dead ...

Mansion, palaces and tombs are ... into decay. The sands of the ... Desert are coming back to ... the valley that was wrested ... by Kublai Khan for the ... of the mighty Mongol em... that stretched from the Yellow ... the Carpathian Mountains ...

The foreign legations, bristling ... still stand in their walled ... but the government to ... the foreigners are allocat... have been transferred to Nanking, ... Yangtze Valley, 1000 miles ...

The legation grounds were ceded ... treaty to the Allied powers at ... close of the Boxer Rebellion. ... China—the students graduat... ... colleges founded and support... ... by foreign money, and the ... ... of American, British and ... colleges—Young China has ... on a frenzied campaign ... the legation grant by tak... ... city away. The government ... already departed.

Peiping—meaning southern ca... ... the seat of government of ... China," and in that city is ... foreign concession where foreign... ... assemble.

The major powers refuse to move ... legations and Chiang Kai-... chairman of the Nationalist ... turns a deaf ear to all ... from Northern Chinese to ... the government back.

SOVIET LEAD FOLLOWED

The Nationalist government, fol... the lead of the soviets, has ... the office of president of ... so-called republic. The execu... department is the executive ... of the Kuomintang, a po... party founded after the mod... of the Bolshevik party of Russia. ... is now here on his first ... since the seat of government ... transferred to Nanking. He ... for a conference with Gen. ... Yu-Hsian, the "model Gov... ... entrenched behind the ... that the capital be brought ... He refused to meet Chiang in ... as Chiang came here, leav... his army behind.

The troops of Yeng and Feng Yu-... are entrenched behind the ... passes of Shansi awaiting ...

TALKS POWERFUL

... with the other American ... I breakfasted with ... three mornings ago at the ... Hotel. Though the office of ... has been formally, abol... his secretaries introduced ... to "the President."

Through his interpreter, he talked ... for an hour. I was so im... that I collapsed at lunch ... now in the Rockefeller ... Hospital, outside the le... grounds.

... came the day after. He ... for two successive morn... with Chiang at the Peking Ho... the second afternoon he ... to his abode in the German ... — inside the legation ...

... is domiciled there now, with ... bodyguards, and there is an au... ... running over the old ... of the Mongol-Tartars, the ... and the Manchus.

For twenty-four hours the inter... radio has been clicking in... sending off code messages ... the legations.

What a relief to foreigners in ... is that radio; and how ... China detests it. So long as ... continues to function the foreign ... cannot be cut off from the ... world, as it was during the ... Rebellion.

... this reaches The Times by ... you will know how it all came ... whether the war lords effect... another compromise, or whether ... armies, one from the north and ... other from the south, are meet... on the historic plains outside ... Peking wall.

CHATTER CONTINUOUS

What a chatter, chatter, chatter ... up to me from the Chinese ... as I stand at my hospital ... looking out upon the roofs ... ancient city of Peking, jade ... silver in the light of the rising ...

That same moon looked down ... the walled encampment of ... Khan, upon twelve dynas... in their glory and their deca... and I could envision what ... be looking down upon me ... this reaches The Times—pro... it gets through.

New Rules for Ship Inspection to be Discussed

LONDON, Aug. 1. (AP)—The Daily ... today said the British Board ... Trade, fresh from its verdict of ... in the Vestris disas... would consider immediately ... new regulations for sur... of passenger ships are ...

The paper also said that a great ... in safety measures against ... might be expected ... and that an expert com... appointed by the Board of ... has almost completed revi... of regulations governing the ... of the load line so that ... may be brought up to date ...

CATHOLIC EDITOR DIES

WEST PALM BEACH (Fla.) Aug. 1. (AP)—Miss Carlotte O'Loan, author and for twenty-five years editor of the Angelus, Catholic publication of Detroit, died at a hospital last night after a brief illness.

Impeaching of Official Urged

JACKSON (Miss.) Aug. 1. (AP)—A House committee has recommended to the Legislature that Atty.-Gen. Rush H. Knox of Mississippi be impeached for high crimes, misdemeanors and malfeasance.

The committee found he had fraudulently collected fees on commissions. The cases specified range from a few hundred dollars to one item of $38,481.77 which is listed in the report as "State income taxation of public corporations."

PUBLISHERS' MEET SET

NEW YORK, Aug. 1. (AP)—L. B. Palmer, general manager of the American Newspaper Publishers' Association, today announced that the fall convention of the association will take place at Asheville, N. C., November 12 and 13.

Seattle-to-Tokio Flight Planned

TILLAMOOK (Ore.) Aug. 1. (AP)—Bob Martin, Seattle aviator employed by the Port Angeles Air Transportation Company, Inc., announced here he is planning a non-stop flight from Seattle to Tokio, to be made during August.

Martin flew here today from Seattle to participate in an air circus. He was accompanied by Russ Lawson, Portland, district governor of the National Aeronautic Association.

YARDMASTER ARRESTED

SAN FRANCISCO, Aug. 1. (AP)—Postal Inspector Caine today announced the arrest of Louis Corsiglia, night yardmaster for the Southern Pacific Company at Truckee, on a charge of robbing United States mails. He will be taken to Sacramento for a preliminary hearing.

NEWS OF SOUTHERN COUNTIES

MURDER, SAYS CORONER'S JURY

Inquest Shows Roy Kirk to Have Been Slain

Accused Men in Jail at Santa Ana

Motive Missing in Strange Death Case

HUNTINGTON BEACH, Aug. 1. Inquest today into the killing of Roy Kirk of Huntington Beach was followed by a Coroner's jury verdict to the effect that "Kirk came to his death at the hands of a person or persons unknown." Following the inquest Dist.-Atty. B. B. West of Orange county announced that action would be taken during the next twenty-four hours regarding two men who were arrested Sunday night following Kirk's death. The two are Allen Slater, 21 years of age, and Albert Nava, 21, of 1350 Redondo avenue, Long Beach.

Kirk was injured fatally about 8:35 p.m. Sunday on the Coast Highway two miles north of Huntington Beach. Gordon Kelly Chandler, a resident of the Soldiers' Home at Sawtelle, testified today that he saw Kirk get out of the second of two cars parked off the highway and approach the foremost car, in which were two men. The driver stepped out on the running-board and punched Kirk so violently that he fell backward, fracturing his skull on the pavement. Chandler said that the two men then lifted Kirk to his own car and drove away.

Chandler ran forward, joined by two other motorists who had come up behind. Mr. and Mrs. Harry Rowe of Santa Barbara. As they reached Kirk his pulse was feeble, and almost immediately, he died. Slater and Nava reported back to Huntington Beach, telling Policeman Shaffer that there was a man badly hurt on the highway. Later when Chandler and the Rowes reported having seen Kirk die, the police went to the Long Beach address which they had traced by the license plate. Slater and Nava were arrested, charged with suspicion of murder. They deny all knowledge of Kirk's injury, asserting they saw him lying injured and put him in his car.

Autopsy Surgeon Thompson testified that Kirk's death was the result of two fractures of the skull and basal skull fractures. Coroner Brown conducted the inquest. Slater and Nava are in the Orange County Jail. Kirk was 34 years of age, and was employed by the Standard Oil Company as a service-station operator.

Deer Hunters Forbidden to Build Fires

VENTURA, Aug. 1.—In a special meeting called for the purpose, the Board of Supervisors yesterday afternoon passed a resolution declaring the Malibu region a fire hazard, and issued a warning to deer hunters entering that area during the first fifteen days of August.

The resolution outlines the area which is to include the district from the Coast Highway as far inland as Camarillo, it is reported, and from the Ventura county line to the mountains east of Oxnard.

The Supervisors declared they will prosecute anyone responsible for fires in that region and will demand the maximum penalty.

DEADLOCK TO DELAY CITY HALL ERECTION

SAN FERNANDO, Aug. 1.—The local City Council is in a deadlock over the site for the proposed City Hall to be built here. The City Planning Commission has recommended that the hall be erected at First and McNeil streets. The price for the land is $90,000 and this is objected to by some members of the Council as being too high. It is estimated that the building will cost about $75,000. The matter of rushing forward the work will be in abeyance until all figures and definite site are agreed on. When this is settled the question will be put before voters, who will be asked to pass a bond issue sufficient to provide the completed structure.

BEATS KANSAS AT HER OWN GAME

Alhambra Youth Raises Giant Sunflower in Garden

ALHAMBRA, Aug. 1.—Kansas doesn't grow 'em any bigger.

Murri Cluff, 7-year-old son of Mr. and Mrs. R. M. Cluff of 140 North Fourth street, has grown a sunflower of gigantic proportions. The stalk is twelve feet tall and the blossom eighteen inches in diameter. It grew from a single seed, which the boy planted in his back yard in April, last.

Since Murri has been able to toddle about he has shown a keen interest in flowers. When he found a sunflower seed on the school grounds he brought it home and planted it. He watered it faithfully and cultivated the ground. Now he has a plant that experts declare is one of the largest sunflowers ever grown in Southern California. The specimen is on display at the Chamber of Commerce.

ANYWAY, SHE WON'T JUMP MOON

Mysterious Disappearance of Gentle Three-Legged Cow, and One-Legged Man is Scandalous Affair Puzzling Sleuths

ROSEMEAD, Aug. 1.—The dragnet is spread for a three-legged cow and a one-legged man, missing from the premises of C. M. Phillippi, 2708 Valley Boulevard. Sleuths from the Temple City Sheriff's substation have been summoned to track the pair and restore them, or at least the cow, to Mr. Phillippi.

Whether the cow and the man were attracted to each other by a mutual sympathy arising from their infirmities or whether the man was drawn to the cow by a mercenary motive, is not revealed in the official report. But the fact remains that both are absent.

The cow belongs to a friend, according to Mr. Phillippi, who borrowed her for exhibition purposes and is loath to lose her. The missing one-legged man is "Pegleg" Holden, whom Mr. Phillippi befriended recently, giving him a place to sleep in return for odd jobs. Holden was discharged the other day. Soon afterward Mr. Phillippi missed the cow from the lot next to his home where she had been staked. The cow has red hair and weighs 600 pounds. "Pegleg" has brown hair and weighs about 150 pounds.

Forest Closed to Public to Prevent Fire

SAN DIEGO, Aug. 1.—Because of fire hazard conditions, described as being extremely bad, L. H. Anderson, Supervisor Cleveland National Forest, today closed certain portions of the Cleveland Forest to public use, except under permit, announcement at his office states. The areas closed today lie in the northern part of San Diego county.

Effective today, the areas closed to public use, except under permit, include that portion of the Trabuco district within Riverside and San Diego counties, thus closing the entire Trabuco district, except the summer-home areas in Orange county, located in Santiago, Silverado, Trabuco, Holy Jim, San Juan and Hot Springs canyons. The northern portion of the Palomar district, including the Morgan Hill and Agua Tibia country, also is closed, beginning today, the announcement states.

"Fire hazard conditions in the entire Cleveland area are extremely serious this summer," declared Anderson. "Since a large part of the forest the net area of which is 380,100 acres, lies within San Diego county, citizens and residents of the city and county and tourists here are urged to take every precaution to prevent the start and spread of forest, brush and grass fires."

The areas closed today, together with the rest of the Trabuco area, which was closed in June, will not be open for public use until after the first heavy rains of winter, Anderson declared. Practically all the area of the Cleveland National Forest lying within Orange county was closed to public use in June.

Appeal Lost in Causeway Case

SAN DIEGO, Aug. 1.—New trial of the Mission Bay Causeway injunction suit was denied by Judge Lloyd E. Griffin of Superior Court today. Minority protestants who had lost their suit for injunction against the $700,000 improvement sought new trial on grounds the court erred in ruling the city had right to construct a bridge over the "navigable" waters of the upper bay. Appeal from the Superior Court to the State Supreme Court is indicated by protestants' attorneys.

The Superior Court's ruling last month opened the way for the contractor to resume construction on the causeway July 15. Construction work has not slackened since that date, it is reported. The causeway when completed will give a short route over Mission Bay between downtown San Diego and Pacific Beach to La Jolla.

GLENDALE ELIMINATES BOTTLENECK IN STREET

GLENDALE, Aug. 1.—Widening of South Brand Boulevard, to conform with the width of Glendale Boulevard, south of the Glendale city limits, is assured through the completion of negotiations between the City Council, the Pacific Electric, and the Board of County Supervisors, and the bottleneck that has existed on the southern end of the city's main thoroughfare will be broken, it was announced today by Councilman Sam A. Davis.

The city will acquire the needed land for this improvement at a net cost of $100,000. The property will be turned over to the city at a price of $70,000, of which the Board of Supervisors has pledged the payment of $60,000, leaving the city to pay the remainder. Deeds for the land, Davis said, will be delivered to the city within the next month, paving the way for the start of the work.

Injunction is Issued in Garbage Case

SAN DIEGO, Aug. 1.—A decisive step toward clearing up the rubbish evil which has affected the near-by beaches in the past was taken to Superior Court today when Judge L. D. Jennings issued an injunction order requested by the District Attorney's office against operators of the garbage tugboat Abraham Lincoln.

Under the order, briefly stated by Judge Jennings, William Primas Stewart must not allow refuse dumped from the craft to wash back upon the beaches within the court's jurisdiction. No order as to disposal of the refuse was made. However, Stewart immediately conferred with Dep. Dist.-Atty. A. Y. Kendall and Health Officer Dr. Alexander Lesem to decide upon the distance and means of disposal of refuse in future.

The suit was brought at the instance of Lesem following complaints that garbage and other refuse was washed up on the beaches. Stewart and Joseph and Helen Schadek were named defendants. The latter two were excepted by the court's order, Judge Jennings pointing out the Schadeks have severed connection with operation of the tugboat.

The case was tried and submitted on affidavits of witnesses who stated they had identified certain of the rubbish as coming from the boat. One witness suggested the only safe place for future disposal as lying ten or twelve miles southwest of the whistling buoy, off the channel. Floating objects, such as wooden boxes, will be burned hereafter, the defendants promised.

Accused Chief Still on Duty

CALIPATRIA, Aug. 1.—Charles G. Smith, Calipatria Chief of Police, after being released from the County Jail at El Centro on $2500 bail in connection with his being arrested by Border Patrolman White, driving a truckload of beer from the international line, this morning arrested L. T. Morehead, barber and pool hall owner, here on a charge of conspiracy to violate the Federal prohibitory laws. Morehead, who is well known in the county, is out on $2500 bail also. It is said the truckload of beer driven the Federal prohibition laws. Morehead.

Smith, himself, was released from the County Jail on $2500 bail furnished by Mayor J. C. Tate and Councilman George Hullett and B. K. Travers of this city, but not until Sheriff Gillett had relieved him of his deputy sheriff's badge.

Civic Center is Suggested

BRAWLEY, Aug. 1.—In the rebuilding of the Brawley City Hall, which burned to the ground a few weeks ago, the city is considering the planning of a civic center in which the new building can be harmonized with the public buildings already constructed and form an artistic as well as economic tie in with the principal scenic part of the city. The suggestion is urged by G. Stanley Wilson, Riverside architect, who designed several of the public buildings in Brawley.

KIDDIE BREAKS ARM

NORTH HOLLYWOOD, Aug. 1.—Dean Terry, 4 years of age, living with his parents in the Universal City section, had a bad dream last night and fell out of bed. When a doctor was called it was found the youngster had fractured his left forearm.

PROVING THAT "PIGS IS PIGS"

Helen, "Buddy" Mills With Pet Porkers

Youngsters Take Interest
Junior fair important part of Pomona's annual event, which opens September 17.

VICE RAID STAGED IN GUADALUPE

Santa Barbara Officer Conducts Successful Round-up in Coast Town

SANTA BARBARA, Aug. 1.—With $600 bail money, six persons and information for warrants for three others, Undersheriff Jack Ross returned this morning following a day and a night of sensational raids in Guadalupe.

Assisted by only one deputy constable, Jack Bishop of Santa Maria, Santa Barbara county's undersheriff swept through the notorious "vice world" of the northern town, broke into half a dozen places and arrested thirteen violators of the law. Three others, for whom warrants were issued today, escaped on the lonely road out of Guadalupe to Point Sal, where Manuel Motta was arrested for operating a still.

In Guadalupe, Paulino Garcia was arrested on charges of liquor possession. Garcia was caught pouring out a barrel of whisky, Undersheriff Ross said. The proprietor of the place, said to be Juan Hernandes, fled. A warrant has been sworn out for Hernandes. In the same house, Lucy Garcia was arrested for vagrancy. She, with two other girls, Maria Rongel and Adela Gonzales, arrested in two other places on the same charges, are in the County Jail.

Maria Listner, proprietor of a hotel in Guadalupe, posted $300 bail to answer liquor possession charges. The undersheriff said he found a well-equipped bar-room in the rear of her hotel.

Five professional gamblers and the proprietor of one establishment, Quong Lee, were arrested in raids. The six men posted $50 bail.

Warrants have been sworn out today for Joe Torres on a charge of operating a gambling house, and for Joe Soto on a charge of operating a house of ill fame.

Heavy Waves Stop Suicide

SANTA MONICA, Aug. 1.—Because the Pacific's surf at Santa Monica washed him back ashore each time he tried to get out where the water was deep enough for suicidal purposes, he told police, Ralph Clark, age and address still unrevealed, went in despair to the police station and had himself held until he could think things over, according to a report filed shortly before dawn this morning.

Officer Gough, who received the dripping guest at the station, reported Clark had told him he was tired of life and had not been eating regularly lately. To end it all he waded out into the surf, but was hurled back onto the shore. Several times he tried to get out, but all he succeeded in doing was getting wet.

He said he has a brother in San Francisco, who might help him if he learns of his plight, and police were trying to get in touch with him today. In the meanwhile Clark's clothing is being dried out.

CITY PLANS FOR HARBOR

Contemplated Construction of New Bridge Develops Possibilities for Shipyards

SANTA BARBARA, Aug. 1.—Looking forward to the possible establishment of a shipyard and inner harbor in the Goleta Slough, six miles west of this city, county officials are to revise plans and specifications for the proposed bridge from the mainland to the sandspit. Under the new arrangement, the bridge is to be eight feet above the mean high-tide line instead of three fet and is to have a draw to permit the passing of boats.

The contemplated development of the slough into a harbor was revealed yesterday when the objections of representatives of Harold S. Chase and Peter Cooper Bryce to the proposed work were announced by county officials.

In a conference with an engineer from the Los Angeles office of the War Department, J. P. Drake, Santa Barbara, member of the county forestry board, and representatives of the two Santa Barbara men, tentative plans for a possible harbor development were discussed.

It was pointed out that the slough might be developed into one of the finest inner harbors on the Coast for a relatively small sum.

ZANE GREY BACK FROM LONG TRIP

Noted Novelist Enjoys Salmon Fishing in Nova Scotia Waters

ALTADENA, Aug. 1.—Despite mosquitoes and bad weather Zane Grey, author and adventurer who returned last night to his home, 280 East Mariposa street, after a three months' trip through Nova Scotia and Newfoundland, described the journey as "just as successful as it was difficult."

Although the weather and insects caused some hardships, Grey asserted that the fine salmon fishing in the Newfoundland rivers provided good sport and valuable material for his books on angling.

The author was accompanied on the trip by his son, Romer, who, with a friend, Bob Carney, acted as cameramen for the party. Capt. Murray Mitchell, Grey's companion on many expeditions, was also a member of the group.

After remaining in Southern California for a month, Mr. Grey, wife Romer and Betty Zane Grey, his daughter, will make a trip by pack train into the mountainous region of Utah, Mrs. Grey announced.

Preceding the publication of Zane Grey's next book, "Fighting Caravans," which will appear this winter, Harper's will publish a boy's book, "The Cruise of the Fisherman," written by Romer Grey, who thinks that "scribbling even beats fishing."

During Mr. Grey's absence, Mrs. Grey and Betty motored through the Columbia River Valley with friends and later went to Alaska before returning to their home here.

Reseda Robot Is Employed to Sprinkle Lawn

RESEDA, Aug. 1.—Reseda is the first San Fernando Valley town to make use of a robot. It waters the lawn surrounding the Pacific Telephone exchange every morning at 1 o'clock.

The local exchange is one of the new dial system sort and handles mechanically all local calls. The building is kept locked and there isn't a human being on the place. Not content with the fact that the robot, so to speak, looks after all phone connections, this new duty has been added to his shoulders.

Recently shrubs and flowers bordering the lawn surrounding the building were found to be in need of water. The company suggested hiring a caretaker to look after things.

"Why not let the robot do it?" suggested one of the bright young engineers of the company.

The engineer then installed a large clock in the silent and closed building. Each morning now when it strikes one, the robot stirs himself, an automatic sprinkling system is set off and the lawn outside is deluged for a half-hour.

San Fernando Is Planning to Ban Wine Tonic Sale

SAN FERNANDO, Aug. 1.—The question of regulating the sale of so-called wine tonics is being battled with by the local City Council.

Following the investigations of the local City Attorney, who said that an ordinance passed to prohibit sales will be legal, the Council members stated they were tentatively prepared to make their next move.

City Attorney Decker, however, has been instructed to investigate the nonselling ordinance at Long Beach and other towns and make further report to the Council. Members of the Council say that if they can be assured that the State courts will uphold an ordinance prohibiting the sale of the tonics, in all likelihood such a law will be put in force here.

Heads of civic and service clubs have told the Council that boys and girls in San Fernando have been guilty of buying the tonics before going on nightly joy rides, and that numerous traffic accidents of a reckless origin have been the result.

Valley Town in Need of Schools

NORTH HOLLYWOOD, Aug. 1.—A recommendation has been made to the Los Angeles School Board that a sixteen-room addition be built on the grounds of the North Hollywood High School to accommodate increase of pupils.

A previous recommendation had asked for the erection of four bungalows, but it is believed now one large building will better answer purposes. There is also talk here regarding the necessity of building a junior high school for this district to relieve the present high school which was only completed about two terms ago.

About 1000 pupils will enroll at the high school next month. New residents have come into the North Hollywood district so fast that local schools have not been able to keep abreast with the influx of pupils. It is apparent that several new schools must be erected to handle the enrollments expected within the next two years.

District Has Funds Without Levying Tax

VENTURA, Aug. 1.—With sufficient funds in the treasury to carry along the work planned for the coming year, the Santa Clara Water Conservation District has decided to levy no tax for the coming twelve months, it was announced today by George B. Travis, its secretary, following a meeting of the board of directors in Santa Paula.

A large amount of work in spreading surplus waters over the gravel beds and in other conservation steps during the past year was reported by V. M. Freeman, manager-engineer for the district. His recommendation for increasing the water-spreading facilities at Saticoy, after a satisfactory land lease is made, was approved.

The question of check dam installation was discussed but not acted upon.

The resignation of C. C. Teague as president, because of his residence for the coming year in Washington, where he is a member of the Federal Farm Board, was not accepted by the directors. Instead, he was granted a leave of absence for one year and W. H. Dubal, State Senator, was elected president protem.

SUMMER SCHOOL CLOSES AT CLAREMONT

CLAREMONT, Aug. 1.—After six weeks of classes the Pomona College summer session closes here tomorrow afternoon, following one of the most successful summer schools sponsored by the institution. More than 275 students have been enrolled in all departments of the campus division.

Classes conducted at the two other Pomona College summer school divisions also will close today. The Laguna Beach marine laboratory division has enrolled forty-five students for the summer and several students have been taking the summer school courses in engineering given at Bluff Lake in the San Bernardino Mountains.

The closing event of the summer school at Claremont was given last night with the presentation of the play, "The Wizard of Oz," under the direction of Miss Mary Blaisdell. Stage settings for the play were made under the direction of Warner Bentley, director of the players at Dartmouth College.

MOTORCADE COMING FROM SOUTHERN AREA

CALEXICO, Aug. 1.—A motorcade of 500 cars from southern States, from St. Augustine, Fla., to California, is expected to reach Imperial Valley on its way to San Diego October 12, over the old Spanish Trail over which the Spanish Conquistadors traveled more than 400 years ago, according to word received from St. Augustine.

Starting with 100 cars from Florida, the cars will travel on the historic trail and the Broadway of America through Alabama, Mississippi, Louisiana, Texas, New Mexico and Arizona, until it will have gathered nearly half a hundred cars in its line. The trip will be in the nature of a booster trip for the highway.

CHURCH DEDICATED

VAN NUYS, Aug. 1.—Dedication ceremonies were conducted for the new Seventh Day Adventist Church on East Friar street, with Rev. A. Currow in charge. The church congregation was organized here in November, 1924. It now has a large membership.

'PHONE DEBATE COMES TO CLOSE

San Marino Subscribers Connect With Pasadena

Railroad Commission Rules

City Club Responsible Favorable Action

PASADENA, Aug. 1.—San Marino telephone subscribers, as the result of an order from the California Railroad Commission, have their option of connection with either Alhambra or Pasadena exchanges, it was announced today by Manager Norris, local exchange manager.

The order specifies that any San Marino subscriber within a radius of the present exchange boundary, Huntington Drive, who has not exercised option until now without cause for a Pasadena exchange connection, may now obtain it without having an Alhambra telephone.

In canvassing the area three years ago the San Marino City Club reported to have found that only a few of several hundred residents south of Huntington Drive desired Alhambra service.

A 63 extra charge per month besides the exchange service charge will be made south of Huntington Drive for a Pasadena exchange phone. The total monthly charge for such phones will be $5.75, with increases as the distance increases. Huntington Drive increases. Alhambra service also may be obtained within a mile of the boundary. Applications for changes are being filed with Mr. Norris at the local telephone exchange, starting tomorrow.

San Marino residents point to the fact that the new order means a unification of all San Marino telephones possible for the first time.

Commission to Meet in Mexico City

SAN DIEGO, Aug. 1.—The International Water Commission will meet in Mexico City August 20, at which time, if it is found advisable, San Diego will be represented by Chief Hydraulic Engineer H. N. Savage, City Attorney M. W. Conklin, former Mayor John L. Bacon, the latter will represent the California Colorado River Commission, of which he is the president.

Dr. Elwood Mead of the United States Reclamation Bureau is chairman of the American section, commissioners, two other members being Gen. Lansing H. Beach and W. E. Anderson.

In a letter to Engineer Savage received today, Dr. Mead says:

"The Mexican and American sections of the International Water Commission will meet in Mexico City on August 20. I have in mind your previous letter relative to presenting San Diego's case, but am unable now to express an opinion whether it will be desirable for San Diego to be represented or not. This is because of uncertainty as to what will transpire at the conference. If it seems desirable that we have the advice of those interested in the Juana Dam I will wire you from Mexico City."

School Case Out of Court

VENTURA, Aug. 1. — [illegible] teachers of the Ventura [illegible] supporting Miss Genevieve [illegible] in her test suit against the board of trustees of the Ventura High School district on a question of "demotion" [illegible] selves following a lost cause [illegible] day when Judge Henderson [illegible] tained the defendant's demurrer without leave to amend, [illegible] throwing the case out of court.

WOMAN AVIATOR [illegible] FOR EXAMINATION

SAN DIEGO, Aug. 1. — [illegible] her new airplane in which she will compete with the pick of American and British women flyers in the coming women's transcontinental race from Santa Monica, Cleveland, Miss Marvel Crosson hopped the Ryan Airport today for Los Angeles. Miss Crosson is to take a Federal examination for a transport pilot license tomorrow.

Elmer Bronte of transcontinental flight fame also took off from the Ryan Airport this morning for San Francisco.

GRAPE SEASON ENDS IN IMPERIAL VALLEY

CALEXICO, Aug. 1.—Imperial Valley's grape season is expected to end next Monday with a seasonal total of approximately 300 cars shipped out, the shipping this week is averaging a dozen cars a day and the total will probably be 100 cars less than last year.

Prices this year, however, have been better than the year before, holding up to from $2.25 to $2.50 per twenty-four-pound lug for most of the season. Today's price is from $1.75 to $2 per lug.

NEWSTETTER ACTING VALLEY POLICE HEAD

VAN NUYS, Aug. 1.—Capt. [illegible] Newstetter, head of the San Fernando Valley detective bureau, veteran policeman, is acting captain of the valley police district following the retirement yesterday of Capt. P. E. Kiersacey who has been the department after twenty years of service. No announcement has been made regarding who will succeed Capt. Kiersacey here, but it is believed Newstetter may get the permanent appointment.

HIGH LIGHTS OF HISTORY 1409

The Story of the World War
179—The 1st Division in the Toul Sector.

by J. CARROLL MANSFIELD

ON JANUARY, 1918, THE 1ST DIVISION (U. S. REGULARS), HAVING FINISHED ITS TOUR OF DUTY ON THE "QUIET" LORRAINE FRONT, WAS ORDERED TO THE MORE ACTIVE "TOUL SECTOR." THIS TIME THE "1ST" WENT INTO THE TRENCHES AS A DISTINCT UNIT.

THE PART OF THE FRONT TAKEN OVER BY THE AMERICANS RAN THROUGH A MARSHY VALLEY, WHERE FLOODED TRENCHES AND THE DEEP MUD, TOGETHER WITH THE BITING COLD OF MID-WINTER, ADDED TO THE HARDSHIPS AND DISCOMFORTS OF THE SOLDIERS.

THE AMERICAN TRENCHES LAY IN FULL VIEW OF THE GERMANS, WHO HELD ALMOST IMPREGNABLE POSITIONS ON THE HEIGHTS EAST OF ST. MIHIEL. THE GERMAN ARTILLERY KEPT UP A HARASSING FIRE UPON THE AMERICAN LINES IN THE VALLEY, WHILE OUR FORCES COULD DO LITTLE TO RETALIATE.

THE GERMAN BATTERIES WERE SO WELL SCREENED AND PROTECTED THAT THE AMERICAN ARTILLERY COULD NOT DISLODGE THEM, AND ALL OUR TROOPS COULD DO WAS TO TRY TO REDUCE ITS LOSSES BY SKILFUL "DIGGING IN." DURING ITS STAY IN THIS SECTOR THE FIRST DIVISION SUSTAINED 352 CASUALTIES.

TOMORROW—NIGHT RAIDS IN NO MAN'S LAND.

Mand[illegible]

JOHNS

LIGHTWEIGHTS CLASH TONIGHT

[illegible]ony Seeks Sammy's Title in Chicago Ring

[illegible]hampion Rules Favorite to Retain Crown

[illegible]hallenger Will Give Away Weight to Rival

BY CHARLES W. DUNKLEY
Associated Press Sports Writer

CHICAGO, Aug. 1. (AP)—Sammy [illegible]andell, lightweight champion of the world, will wear his three-year-old crown into Paddy Harmon's Chicago stadium tomorrow night and he defies Tony Canzoneri to knock it off.

The pair will meet in a ten-round battle to a decision of a referee and two judges. Upward of 20,000 spectators will witness the contest, with indications of a gate ranging around [illegible]20,000, perhaps $140,000. If the [illegible] West Side arena is sold out.

Mandell, defending his title for the third time against a really dangerous challenger since he won it three years ago, will enter the ring a 2-to-1 favorite. The champion, perfectly trained, and in the greatest physical condition of his career, has no fear of losing to the former featherweight champion. He figures his advantage in weight, speed, reach and strength will carry him to victory. Canzoneri is just as confident he can bounce a knock-out punch off Mandell's chin.

FAVOR CHAMP

Unless the boxing experts are completely wrong, Mandell figures to win as he pleases from Canzoneri. They rate the New York challenger just a willing young man, who is trying on quite an assignment in attempting to annex the lightweight title. Because Canzoneri is a busy, tireless fighter, however, he is accorded some sort of a chance.

He had a record of never having made a bad showing against any opponent in a Chicago ring, topping off his Chicago performances by defeating Andre Routis, the Frenchman who conquered him in a decision fight for the featherweight title.

Canzoneri can be counted on to keep going although the going may be rough. Tomorrow night, however, he has a prospect of encountering more left hands than he has ever seen.

Mandell is a past master in boxing skill. He knows what he can do with the right, but he has never shown any particular desire to rap any of his opponents into slumber. He figures to outpoint Canzoneri or succeed alone.

IN GOOD SPIRITS

The champion will outweigh Canzoneri by four to five pounds by the time they crawl into the ring. Mandell has had no really serious difficulty in paring himself down to the championship limit of 135 pounds, despite all reports to the contrary. Canzoneri, on the other hand, has been building himself up and figures to scale around 132 pounds when they weigh in tomorrow afternoon.

Mandell, according to members of his training retinue, was under the required weight when he finished his last workout this afternoon. He

(Continued on Page 18, Column 8)

Standings

PACIFIC COAST LEAGUE

	W.	L.	Pct.
San Francisco	22	9	.710
HOLLYWOOD	20	10	.667
LOS ANGELES	20	12	.625
Mission	20	12	.625
Portland	14	18	.437
Oakland	13	19	.406
Sacramento	10	21	.323
Seattle	7	25	.219

Yesterday's Results

HOLLYWOOD, 1; San Francisco, 0.

Mission, 6; LOS ANGELES, 2.
Sacramento, 6; Oakland, 2.
Seattle, 5; Portland, 2.

How the Series Stand

HOLLYWOOD, 1; San Francisco, 0.

Mission, 2; LOS ANGELES, 1.
Sacramento, 2; Oakland, 1.
Portland, 2; Seattle, 1.

Games Today

San Francisco vs. HOLLYWOOD at Wrigley Field.
LOS ANGELES at Mission.
Seattle at Portland.
Sacramento at Oakland.

NATIONAL LEAGUE

	W.	L.	Pc.
Chicago	64	31	.674
Pittsburgh	59	39	.621
New York	56	43	.[illegible]
St. Louis	50	46	.[illegible]
Boston	50	48	.[illegible]
Brooklyn	46	52	.[illegible]
Cincinnati	42	55	.[illegible]
Philadelphia	38	59	.[illegible]

Mandell 2-to-1 Favorite Over Tony Canzoneri

SPORTS

Los Angeles Times

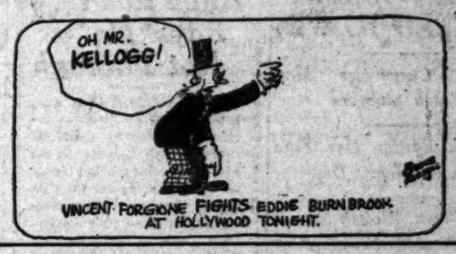

FRIDAY MORNING, AUGUST 2, 1929.

JOHNS BLANKS SEALS WITH THREE HITS, 1 TO 0

LIGHTWEIGHTS CLASH TONIGHT

Tony Seeks Sammy's Title in Chicago Ring

Champion Rules Favorite to Retain Crown

Challenger Will Give Away Weight to Rival

BY CHARLES W. DUNKLEY
Associated Press Sports Writer

CHICAGO, Aug. 1. (AP)—Sammy Mandell, lightweight champion of the world, will wear his three-year-old crown into Paddy Harmon's Chicago stadium tomorrow night and he defies Tony Canzoneri to knock it off.

The pair will meet in a ten-round battle to a decision of a referee and two judges. Upward of 20,000 spectators will witness the contest, with indications of a gate ranging around [illegible], perhaps $140,000. If the big West Side arena is sold out.

Mandell, defending his title for the third time against a more dangerous challenger than he won it three years ago, will enter the ring a 2-to-1 favorite. The champion, perfectly trained, and in the greatest physical condition of his career, has fear of losing to the former featherweight champion. He figures his advantage in weight, speed, reach and strength will carry him to victory. Canzoneri is just as confident he can bounce a knockout punch off Mandell's chin.

FAVOR CHAMP

Even the boxing experts are completely wrong, Mandell figures to win as he pleases from Canzoneri. They rate the New York challenger as just a willing young man, who is being an quite an assignment in attempting to annex the lightweight title. Because Canzoneri is a busy, clever fighter, however, he is accorded some sort of a chance.

He had a record of never having made a bad showing against any opponent in a Chicago ring, topping all his Chicago performances by defeating Andre Routis, the Frenchman who conquered him in a decision fight for the featherweight title.

Canzoneri can be counted on to keep going although the going may be rough. Tomorrow night, however, he has a prospect of encountering more left hands than he has ever seen.

Mandell is a past master in boxing skill. He knows what he can do with the right, but he has never shown any particular desire to rap any of his opponents into slumber. He figures to outpoint Canzoneri on his own alone.

IN GOOD SPIRITS

The champion will outweigh Canzoneri by four to five pounds by the time they crawl into the ring. Mandell has had no really serious difficulty in paring himself down to the championship limit of 135 pounds, despite all reports to the contrary. Canzoneri, on the other hand, has been building himself up and figures to scale around 132 pounds when they weigh in tomorrow afternoon.

Mandell, according to members of his training retinue, was under the desired weight when he finished his last workout this afternoon. He

(Continued on Page 10, Column 8)

Alex Wins to Equal Record Set by Matty

ST. LOUIS, Aug. 1. (Exclusive)—By beating the Brooklyn Robins here today, 5 to 2, Grover Cleveland Alexander, veteran right-hander of the Cardinals, equaled a record held by Christy Mathewson.

Alexander pitched himself into his 372nd winning box score of the many years he has been a headliner in the National League. The veteran pitched a typical Alexander game, his greatest asset, control, being in evidence from start to finish. No bases on balls, no wild pitches or hit batters, marred his performance.

RUETHER TRIPS UP SERAPHS

Mission Reds Make it Two in Row Over Los Angeles, Score 6-to-3

SAN FRANCISCO, Aug. 1.—Those power-house Angels who are supposed to deal out death and destruction to southpaws, were easy picking for Dutch Ruether today and the Missions won by a score of 6 to 3. Bert Cole, a southpaw, had the power house boys eating out of his hand Wednesday and Ruether had only a trifle more trouble subduing them today.

The Angels used nine right-handed hitters to no purpose.

The Missions bunched their hits to good effect in the third and sixth innings off Barfoot. In the third Mulligan giggled and walked home ahead of Mickey Finn when the latter drove the ball into the left-field bleachers. Ike Boone peeled off a single and strolled home when Fuzzy Hufft lifted a ball high and far over the right-field wall. All those hits were made and the four runs scored after two men were out.

They got after Barfoot again in the sixth and drove him out of the box. Hufft got his third hit of the afternoon to open the sixth inning. Sherlock popped out, but Christensen and Slade rapped out singles and Barfoot went to the showers. Doc Crandall went to work.

One run scored on Slade's hit and the other counted on Baldwin's squeeze play. Baldwin bunted the ball to Tolson and Christensen scooted over the pan.

The Angels scored a run in the third and then staged a little rally in the seventh, which was suppressed when Walter Christensen made two fine catches.

The run scored in the third was when Hannah and Stats bunched doubles. Two more scored in the seventh when Dittmar and Holling singled and Crandall walked, filling the bases with none away. Haney beat out a bunt to score one run and the other scored when Christensen made a difficult catch of Stats's fly. Berger tried to clean up with two men on bases, but Christensen danced back and made

(Continued on Page 10, Column 1)

LIGHTWEIGHT CHALLENGER AND CHAMPION

They battle tonight at Chicago for the 135-pound crown, which has been worn by Sammy Mandell (right) for the past three years. Tony Canzoneri (left,) the New York Italian, is given only an outside chance to beat the champion. He has waged successive campaigns in the bantamweight and featherweight divisions without championship results and in Mandell is meeting one of the flashiest boxers in history.

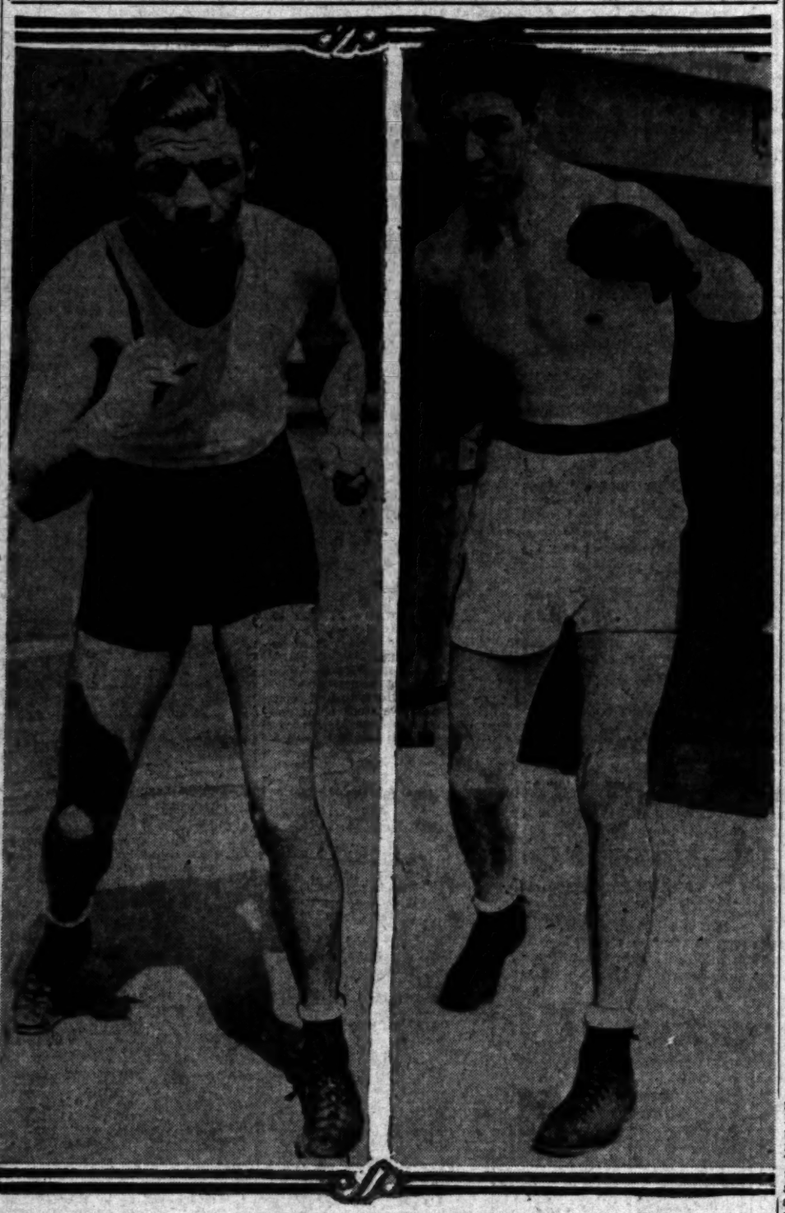

LEONARD PICKS MANDELL

Benny Can't See Where Canzoneri Has a Chance to Win Tonight's Title Bout

BY BENNY LEONARD
Retired Undefeated Lightweight Champion of the World

CHICAGO, Aug. 1.—Sammy Mandell, lightweight champion of the world, and Tony Canzoneri, challenger, have finished their training and await the gong which will start them on their battle for the title in the Chicago Stadium tomorrow night.

Both boys have come through in fine shape, and as Mandell has not weakened himself too much in his weight making I pick him to win on points.

Summing up everything, the relative ability of the two men as ring generals and boxers, I cannot see where Tony has a chance to win from the clever champion.

I believe Mandell is the very best boxer in the world today. That's a pretty broad statement, but if there is anybody who knows more about the art of hit and get away, who can defend himself so ably while tantalizing and punishing an opponent, I have not seen him.

I do not except even the clever Tommy Loughran in this broad statement. Mandell is the best stylist in boxing, just as Bobby Jones is the best stylist in golf.

There is little difference in the measurements of the lads under the tape, but there is a vast difference between them just the same. The tape shows that Mandell is a bit taller than Tony and that he has a little greater spread of arms, erroneously called "reach." But in girth of chest and limbs they are about even, though possi-

(Continued on Page 10, Column 3)

Stubblefield Takes Race at Legion

"Stubby" Stubblefield, a dark horse, driving a Redlands Special, bore down with a heavy hoof on the throttle to capture last night's forty-lap feature event at the Legion Speedway. Stubblefield kept a steady pace throughout and never once relinquished the lead after Nick Martino, who set the pace from the start, skidded into the fence and out of the race on the fifteenth lap.

Martino's car went into a spin on the first turn, crashed into the fence and then caromed back on the track while all the other eight cars flashed by the crippled machine. It was a dangerous situation, but great driving by the other entrants averted what might have resulted in a disastrous smash-up.

Martino collapsed on the track, but was brought around after first-aid treatment. He was badly shaken up by the collision with the fence but got out of the wreck with only a couple of teeth missing.

Stubblefield, who was right on Martino's tail, took the lead after Nick went out and never relinquished his advantage. The winner's time for the forty laps was

(Continued on Page 10, Column 7)

Deer Season Gets Started

Deer season opened yesterday morning in Ventura and Santa Barbara counties, with thousands of local nimrods on hand to give the up-State deer a big hand. Hunters are allowed two bucks a season, but they must be forked horns or older. Many limit bags were announced before the season was more than eight hours old, hunters being on their way home late last night with deer horns ornamenting their automobile radiator caps.

TALLEY WINS TOURNEY

DEL MONTE, Aug. 1. (AP)—Welden Talley of Terre Haute, Ind., won today's croquet singles tournament at Hotel Del Monte, defeating Arthur Pierce Amos of Los Angeles in the finals.

M'KECHNIE MAY QUIT CARDS FOR POLITICS

ST. LOUIS, Aug. 1. (Exclusive)—Bill McKechnie, who has managed two pennant-winning National League teams only to be cast into the discard after each victory, can have the management of the Cardinals next year if he so desires, Sam Breadon, president of the St. Louis club, said today.

"I already have offered Bill a 1930 contract, but he is torn between baseball and politics and has asked for an extension of time before making a definite decision," the Cardinal president said.

McKechnie is running for tax collector of his native Winkinsburg, Pa., a suburb of Pittsburgh. With the indorsement of the Republican machine, he stands a good chance of winning the job, a $15,000-a-year prize with a four-year term.

Naturally, McKechnie would prefer the political job, which probably would pay more than piloting the Cardinals, and has the added incentive of a four-year term and the probability of re-election in a Republican stronghold. Baseball is McKechnie's first love, but he has found out that during his club career that club owners are fickle souls.

Only proven charges could knock the tax collector's job out from under McKechnie and its stability naturally attracts him. McKechnie has been directing a campaign for election, and admitted today he had gone too far into the fight to back out. Breadon has agreed to await the result of the election.

HELEN JACOBS, DOEG IN FINALS

Californians Battle Today for Seabright Titles

Williams Scores Brilliant Win Over Farquharson

Golden State Netters Make Remarkable Showing

BY TED VOSBURGH
Associated Press Sports Writer

SEABRIGHT (N. J.) Aug. 1. (AP)—Dashing Dick Williams, playing the net with all the reckless abandon of thirteen years ago when he last won the Seabright singles, forged into the final round of the 1929 tournament today with a brilliant victory over Normal Farquharson, Cambridge University player from South Africa.

Pounding home points whenever games were needed badly, Williams won, 6-4, 2-6, 6-3, while on an adjoining court the bronzed young California giant, John Doeg, beat the Texan, Berkeley Bell, 6-4, 6-4, to qualify as Williams's opponent tomorrow.

Two Californians will fight it out in the women's singles final on Saturday as Miss Helen Jacobs of Berkeley and Miss Edith Cross of San Francisco, the country's second and third ranking players, came through according to schedule.

Miss Jacobs, who has not yet dropped a set and has lost only eight games in three matches, won from Miss Marjorie Morrill of Dedham, Mass., 6-1, 6-2, while Miss Cross conquered a fellow San Franciscan, Mrs. Harper, 6-1, 3-6, 7-5.

In the women's doubles to be decided tomorrow, Miss Marjorie Morrill, Dedham, Mass., and Miss Josephine Cruickshank, Santa Ana, Cal., will be finalists against the all-San Franciscan combination of Mrs. Lawrence Harper and Miss Edith Cross. Miss Cruickshank and Miss Morrill defeated Miss Ethel Burkardt, San Francisco, and Miss Marjorie Gladman, Santa Monica, in one semifinal, 6-2, 3-6, 6-2, while in the other Mrs. Harper and Miss Cross conquered Miss Virginia Hillery and Miss Anne Page, both of Philadelphia, 6-6, 6-8, 6-3.

Two collegians—Bell of the University of Texas and Gregory Mangin of Georgetown—reached the final in men's doubles by trimming the Cambridge combination of E. R. Avery and Russell Young, 6-1, 3-6, 6-1, and will oppose either the old Davis Cup pair of Williams and Watson Washburn or two Philadelphians, Sam Gilpin and Dr. Carl Fischer for the title.

Greater steadiness as well as a more varied attack enabled Williams to win from Farquharson in the feature match of the day. Before an appreciative gallery of 800, Williams came from behind to win the first set, dropped the second and then outsteadied and outstroked the British youth in a stirring final session.

Doeg resorted to frequent volleying in winning his semifinal and a great net battle is in prospect for tomorrow. Many feel that if the veteran Williams can stand the strain of playing the full championship route of three out of five sets, he has at least an even chance to beat Doeg and win the tournament as he did in 1914, 1915 and 1916, when at his peak.

FIELDS SOUGHT FOR FIGHT IN PHOENIX

PHOENIX, Aug. 1. (AP)—An offer of $25,000 to meet Dummy Mahan, Mexican welterweight champion, in a ten-round title bout here has been wired to Jackie Fields, welterweight champion, by Billy Hunefeld, local promoter.

Mahan has knockout victories over Paul DeHate, Johnny Preston, Jimmy Patterson, Harry Johnson and others. Should the deal be consummated the fight would be staged in the Phoenix ball park, which has a seating capacity of 30,000.

SINKS SEALS

Have a look at Augustus Johns, the square-shouldered Hollywood southpaw, who yesterday blanked the league-leading Seals with three hits so the Stars could even up the series with a 1-0 victory. Johns yielded but one hit, a sickly single to center by Crosetti in the seventh, unti lthe ninth when Wingo and Crosetti got hits.

WYKOFF TO APPEAR IN BAY CITY

Mercury Star Accepts Invitation to Compete Against Sweet

Frank Wykoff, sprint star of the Los Angeles Athletic Club, last night accepted an invitation to compete in a track and field meet at San Francisco the 11th inst. Wykoff will run in a special seventy-five-yard dash against Russell Sweet, who placed third in the National A.A.U. 100-yard race at Denver a month ago.

Sweet, an Olympic Club star, surprised many fans by leading the Denver race for ninety yards before Eddie Tolan and Claude Bracey swept by him at the finish. He is one of the fastest starters in the world and a seventy-five-yard dash between he and Wykoff is sure to produce a great battle. The latter returned home a few days ago after representing the Mercury Club in meets at Denver, Vancouver and Seattle.

In addition to the seventy-five-yard dash at San Francisco Wykoff will run in a special relay race. The meet will be held at Fairfax Park.

PLENTY OF HOME RUNS

A total of 653 home runs were scored by the eight Coast League clubs in eighteen weeks. The teams averaged 1.28 home runs for each of the 508 games played.

MAILS BEATEN IN MOUND DUEL

Stars Put Over Only Tally in First Inning

Lee's Double, Funk's Single Settle Struggle

Two of Three Seal Safeties Are Made in Ninth

BY ROB RAY

Mr. Augustus Johns, one of those rare individuals known as a smart southpaw, threatened to pitch a no-hit, no-run game out at Wrigley Field yesterday, but had his plans slightly altered by three Seal singles, so compromised by pitching Hollywood to a 1-to-0 victory over the league leaders.

Mr. Johns had allowed only one hit and only one Seal to reach first in the first eight innings, but a belated San Francisco rally in the ninth forced Lefty to use all of his cunning to protect his slim margin. In the final round Red Wingo batted for Reed and slipped a single past Mickey Heath. Hollis Thurston, batting for the Great Mails, fanned, but Frank Crosetti punched a single to left for the third hit off Johns. Pinelli, however, forced Crosetti and then Albert captured Gus Suhr's short fly to end the game.

For six rounds Johns turned the Seals back in one-two-three order, but Crosetti broke the spell by opening the seventh with a sickly single to center. Pinelli bunted Crosetti along, but Johns fanned Suhr and retired Donovan on a fly to Carlyle to choke off the threat.

MAILS IN FINE FORM

Walter Mails, who gave the Stars only six hits and struck out eight men, provided the other half of the old-fashioned pitching duel. Mails and Johns had so much stuff that the rabbit ball didn't get a chance to show its speed except in the fourth inning when Hank Severeid caromed a single off Pinelli's Eye-talian dome. The ball hit Babe on the forehead and bounced over into Caveney's hands, and Ike almost had time enough to throw Severeid out at first. Pinelli didn't get hurt, either because he has an extra hard head or because the ball bounced off his bean so quickly that it didn't have time to inflict any damage. While Pinelli was rubbing his head he realized that the dictionary is still the best place to find sympathy.

To get back to the ball game, though, Mails yielded the lone Hollywood run in the first inning. It was a dirty trick for the Stars to take advantage of Walter that early, for nobody had informed him what a tight ball game it was going to be. After the first round Mails pitched air-tight baseball, with eight strikeouts and but four more hits.

Dud Lee, who rammed out two of the six hits off Mails's delivery, paved the way for the Hollywood victory

(Continued on Page 11, Column 6)

Standings and Results

PACIFIC COAST LEAGUE

	W.	L.	Pct.
San Francisco	22	9	.710
HOLLYWOOD	20	10	.667
LOS ANGELES	20	12	.625
Seattle	20	12	.625
Portland	14	18	.437
Oakland	13	19	.406
Sacramento	10	21	.323
Mission	7	25	.219

Yesterday's Results

HOLLYWOOD, 1; San Francisco, 0.

Mission, 6; LOS ANGELES, 3.
Sacramento, 6; Oakland, 2.
Seattle, 5; Portland, 2.

How the Series Stand

HOLLYWOOD, 1; San Francisco, 0.

Mission, 2; LOS ANGELES, 1.
Sacramento, 2; Oakland, 1.
Portland, 2; Seattle, 1.

Games Today

San Francisco vs. HOLLYWOOD at Hinkey Field.
LOS ANGELES at Mission.
Seattle at Portland.
Sacramento at Oakland.

NATIONAL LEAGUE

	W.	L.	Pc.
[illegible]	64	31	.674
[illegible]	55	45	.550
[illegible]	53	45	.541
[illegible]	50	49	.505
[illegible]	47	50	.485
[illegible]	45	50	.474
[illegible]	43	53	.448
[illegible]	34	58	.370

Yesterday's Results

Chicago, 1; Boston, 0.
Pittsburgh, 2; Philadelphia, 1.
New York, 6; Cincinnati, 1.
St. Louis, 5; Brooklyn, 2.

Games Today

Boston at Chicago.
Philadelphia at Pittsburgh.
New York at Cincinnati.
Brooklyn at St. Louis.

AMERICAN LEAGUE

	W.	L.	P.c.
Philadelphia	73	36	.737
New York	62	45	.579
St. Louis	53	45	.541
Cleveland	52	47	.525
Detroit	47	51	.480
Washington	47	51	.480
Chicago	39	61	.390
Boston	29	69	.296

Yesterday's Results

Philadelphia, 7; Detroit, 4.
Cleveland, 10; Boston, 3.
Chicago, 3; New York, 2.
Washington, 13; St. Louis, 9.

Games Today

Detroit at Philadelphia.
Cleveland at New York.
St. Louis at Washington.
Chicago at Boston.

AMERICAN ASSOCIATION

	W.	L.	Pc.
Kansas City	70	37	.680
St. Paul	65	45	.619
Minneapolis	62	45	.583
Indianapolis	48	56	.471
Columbus	46	58	.442
Louisville	46	57	.447
Milwaukee	41	63	.394
Toledo	36	64	.360

Yesterday's Results

St. Paul, 8; Toledo, 3.
Louisville, 8; Milwaukee, 4.
Minneapolis, 3; Columbus, 2.
Kansas City, 4; Indianapolis, 2.

TWO LOW PRICES

FOR MEN

A VARIETY of well-known and dependable lines of footwear including RALSTON and many others . . now priced at $4.85 and $6.85! Oxfords, sport shoes and summer-weight shoes that are an admirable combination of handsome appearance and fine-fitting qualities . . light in weight and supreme in comfort. It'll pay you to buy several pair of these exceptional values . . right now!

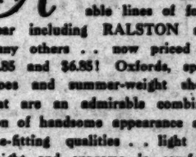

$4.85
$6.85
Values to $8.50

McCAUSLAND'S
SHOES - - - HOSIERY
410 South Broadway

Vincent Forgione Favored to Beat Eddie Burnbrook in Hollywood Legion Bout Tonigh[t]

ITALIAN BOXER PICKED TO WIN

Georges Carpentier May Watch Sluggers

Burbank Battler Has Fine Chance to Upset Dope

Harry Beum, Plough Mix in Semi-Wind-up

Vincent Forgione, the toughest middleweight in California today outside of Ace Hudkins, is entering the ring at the Hollywood American Legion stadium tonight favored to beat Eddie Burnbrook. Both fighters have clean records in California and the tip is going the rounds that Burnbrook has a swell chance to upset the dope and cop the decision. He has won seven fights in Southern California.

EDDIE BURNBROOK

Unless he is working on a picture Georges Carpentier has promised to be the guest of honor and he will receive a gold wrist watch from Hollywood Post 43 American Legion. The Orchid Man of France will be asked to go to the center of the ring and say a few words to the Hollywood fight fans.

The main event is a natural. Forgione has beaten Homer Sheridan and Joe Roche and did it with ease. According to his manager, Jack West, Forgione hasn't opened up yet. Forgione wasn't keen on fighting Burnbrook. He had been told that Eddie might beat him, but during the past week he has dropped that fear and believes he will win decisively. More than 100 fans are going from Burbank to Hollywood to see the fight.

There is another fight on the card that is creating interest. Harry Beum fights Eddie Plough in the semi-wind-up. Beum is George Blake's heavyweight. He has a string of knockouts to his credit and he may flatten Plough, who is managed by Barney Dempsey. Beum has been laid up with an injured hand, but is once more in the pink of condition.

The preliminaries appear good. Billy Blake is fighting Sammy Aguirre in the special event. Ray Rodrigues battles Wendell Long in one four-rounder and Tiger Paliete fights Dud Eades in the curtain raiser.

Godfrey Will Box on Grace Benefit Show

George Godfrey, giant black heavyweight whom Jack Dempsey says is the greatest big man in the world today, was yesterday added to the list of star boxers who will work on the Jack Grace benefit show at the Main-street club next Monday night.

The appearance of the Black Shadow on the bill was clinched when Jimmy Dougherty wired a confirmation from Chicago. Godfrey and the Leiperville Baron are en route to the Coast. They will arrive Sunday morning.

Jack Russell and Carlo Curtis, who are in charge of the matches, are lining up some attractive scraps. One may feature Black Jack Thompson and Leo Hernandez. Another probable starter is Ace Hudkins and Roy Moore, the cowboy fighter.

Since the benefit has been announced Russell has received letters from all over the country from friends of Grace who are making small contributions.

Russell is awaiting word from Jackie Fields whether he will attempt to fly home from Chicago in order to help with the show. Neither Fields nor his manager, Gig Rooney, has ever been up in a plane.

ANGELS LOSE TO RED OUTFIT

(Continued from Ninth Page)

a one-handed catch of his line drive. Score:

LOS ANGELES	AB	H	O	A	MISSION	AB	H	O	A
Haney,3b	[illegible]	[illegible]	[illegible]	[illegible]	Mullig'n,3b	[illegible]	[illegible]	[illegible]	[illegible]
Statz,cf	[illegible]	[illegible]	[illegible]	[illegible]	Finn,2b	[illegible]	[illegible]	[illegible]	[illegible]
Schul'ch,rf	[illegible]	[illegible]	[illegible]	[illegible]	[illegible]	[illegible]	[illegible]	[illegible]	[illegible]
Berger,lf	[illegible]	[illegible]	[illegible]	[illegible]	[illegible]	[illegible]	[illegible]	[illegible]	[illegible]
Tolson,1b	[illegible]	[illegible]	[illegible]	[illegible]	Sherl'k,1b	4	0	10	[illegible]
Jacobs,2b	[illegible]	[illegible]	[illegible]	[illegible]	Christ'n,cf	[illegible]	[illegible]	[illegible]	[illegible]
Dittmar,ss	[illegible]	[illegible]	[illegible]	[illegible]	Slade,ss	[illegible]	[illegible]	[illegible]	[illegible]
Hannah,c	[illegible]	[illegible]	[illegible]	[illegible]	Baldwin,c	[illegible]	[illegible]	[illegible]	[illegible]
Barfoot,p	[illegible]	[illegible]	[illegible]	[illegible]	Ruether,p	3	0	0	0
Crandall,p	[illegible]	[illegible]	[illegible]	[illegible]					
Warren,z	0	0	0	0					
Peters,x	[illegible]	[illegible]	0	0					
Holling,z	1	0	0	0					
Webb,y	1	0	0	0					
Totals	33	9	24	6	Totals	32	10	27	13

z—Ran for Hannah in 7th.
x—Batted for Warren in 9th.
y—Batted for Crandall in 9th.

SCORE BY INNINGS

Los Angeles ....0 0 1 0 0 0 2 0 0—3
Base hits ....[illegible]
Mission ....[illegible]
Base hits ....[illegible]—10

SUMMARY

Error—Christensen. Innings pitched—By Barfoot, 6 1-3. Charge defeat to Barfoot. At bat—Off Barfoot, 24. Hits batted—Off Barfoot, 9. Runs scored—Off Barfoot, 5. Runs responsible for—Barfoot, 6; Ruether, 3. Struck out—By Barfoot, 1; Ruether, 1; Crandall, 1. Bases on balls—Off Barfoot, 1; Ruether, 5; Crandall, 1. Stolen base—Boone. Home runs—Finn, Hufft. Two-base hits—Statz, Hannah, Haney. Sacrifice hits—Baldwin, Statz. Runs batted in—Statz, 2; Finn, 2; Hufft, 2; Slade, Baldwin, Haney. Double plays—Mulligan to Finn to Sherlock; Finn to Slade to Sherlock. Umpires—Powell and Genshlea. Time of game—1h. 40m.

MANDELL FIGHT WILL NOT BE BROADCAST

CHICAGO, Aug. 1. (AP)—Radio broadcasting will not be permitted at the Sammy Mandell-Tony Canzoneri lightweight championship fight at the Chicago stadium tomorrow night.

Paddy Harmon, president of the stadium, ordered it banned because he feels radio cuts down attendance.

Bill Tilden Says He is Not Through

SOUTHAMPTON (Eng.) Aug. 1. (AP)—Big Bill Tilden has decided that he is not definitely through with playing tennis as a member of officials teams, he said as he sailed for New York. "My personal arrangements for next year haven't been thought of," he explained, "and I can't say at the moment whether they will include a visit to England."

LEONARD PICKS CHAMP TO WIN

(Continued from Ninth Page)

bly Canzoneri might be a trifle stouter.

Tony is a smart boxer, but Sammy is much smarter. Tony is fast, but Sammy is faster. I will not concede that Canzoneri has a stronger punch, although most of my readers will disagree. Tony hits harder, but he does so because he is squattier or more set for his punching than is Mandell.

NOT WEAKENED

The champion didn't have as much of a task in getting to weight as I expected. He had no cinch getting down to the lightweight limit of 135, but he didn't weaken himself to the extent I had looked for.

Mandell, I believe, has too many natural advantages over his rival for Tony to win. I do not see how Canzoneri can overcome the combination of speed and generalship.

All Tony will have, not possessed in greater abundance by the title-holder, are stamina and gameness.

The left jab is one of the most useful punches known to boxing, and Mandell is a past master of this. With it I expect to see him rip and tear Canzoneri, tossing him out of plumb, or slightly off balance so that Tony will be unable to set for his best punches.

I look for the champion to open a couple of cuts over and under Canzoneri's right eye, and I expect to see Tony's nose bleeding after a few rounds have elapsed.

I think this will be a one-sided fight, and if Canzoneri wins it will be a great big accident. I cannot see where Tony has a look-in unless the fight ends in a foul, or one of the many accidents that can happen to a boxer in the ring under present conditions does happen. I have told you that Mandell is a "brittle-boned" athlete. So he is, but I do not think he'll break any bones in this fight with Canzoneri—either his own or Tony's.

BASEBALL STANDINGS

(Continued from Ninth Page)

INTERNATIONAL LEAGUE

	W.	L.	Pc.
Rochester	66	43	.606
Toronto	61	51	.545
Baltimore	58	50	.538
Montreal	57	54	.514
Reading	54	52	.509
Buffalo	53	56	.486
Newark	50	58	.463
Jersey City	36	71	.336

Yesterday's Results

Reading, 7; Newark, 2.
Buffalo, 3; Rochester, 2.
Toronto, 4; Montreal, 3.
Jersey City-Baltimore, rain.

SOUTHERN ASSOCIATION

	W.	L.	Pc.
Birmingham	61	42	.592
New Orleans	59	43	.583
Atlanta	58	48	.547
Nashville	54	49	.524
Memphis	56	51	.523
Little Rock	46	62	.426
Chattanooga	42	59	.416
Mobile	42	61	.408

Yesterday's Results

Memphis, 7-10; Little Rock, 3-1.
Birmingham, 11; Mobile, 10.
Nashville, 5; Chattanooga, 3.
Atlanta, 3-2; New Orleans, 4-1.

TEXAS LEAGUE

	W.	L.	Pc.
Wichita Falls	20	12	.625
Houston	18	13	.581
Shreveport	18	14	.563
Waco	17	16	.515
Beaumont	14	14	.500
Fort Worth	17	17	.500
Dallas	14	19	.424
San Antonio	11	22	.333

Yesterday's Results

Houston, 3; Dallas, 0.
Shreveport, 4; Beaumont, 3.
Wichita Falls, 9; San Antonio, 5.
Fort Worth, 11; Waco, 1.

WESTERN LEAGUE

	W.	L.	Pc.
Tulsa	70	42	.625
Oklahoma City	[illegible]	[illegible]	[illegible]
Omaha	[illegible]	[illegible]	[illegible]
Wichita	[illegible]	[illegible]	.509
Denver	[illegible]	[illegible]	.472
Topeka	[illegible]	[illegible]	.455
Pueblo	[illegible]	[illegible]	.435
Des Moines	47	64	.423

Yesterday's Results

Tulsa, 6-5; Denver, 4-2.
Wichita, 10; Pueblo, 2.
Des Moines, 3; Topeka, 0.
Oklahoma City, 15; Omaha, 0.

ARIZONA LEAGUE STANDINGS

	W.	L.	Pc.
Globe	14	6	.700
Bisbee	14	6	.700
Phoenix	11	11	.500
Miami	10	11	.476
Tucson	10	12	.455
Mesa	4	17	.190

Yesterday's Results

Phoenix, 7; Tucson, 2.
Bisbee, 12; Miami, 1.

Vines Victor in Net Match

HOLLY (Mich.) Aug. 1.—Ellsworth Vines, an 18-year-old lad from Pasadena, eliminated Frank Shields of New York, tenth ranking player in the country and national junior champion, in a terrific five-set match today in the Michigan State championships. Vine had has beautiful flat drives and terrific serves going at top speed and won from the New Yorker at 6-4, 3-6, 2-6, 6-3, 6-4. Fred Royer of Chicago sprung an upset himself when he eliminated Vines's double partner, Keith Gledhill, in a three-set affair, 1-6, 6-4, 8-6.

Royer gained the semifinal round later in the day when he won a long-drawn-out affair from Walter Martin, Toronto, Ont., 19-17, 6-2, 6-3. Royer now meets Frits Mercur of Bethlehem, Pa., seventh ranking star of the nation, in one semifinal match. Mercur disposed of George O'Connell of Chicago in straight sets, 6-4, 6-2, 6-4.

Carolyn Swartz of San Francisco, fifteenth in the national women's lists, meets Mrs. Andre Russell of Cleveland in one semifinal match tomorrow, and Catherine Wolff of Indianapolis is bracketed with Ruth Oexman of Cincinnati.

MACK NOT YET SURE OF FLAG

A's Can't Get Too Many Runs to Suit Veteran Pilot

Connie Stresses How Times Have Changed in Game

White Baseballs Blamed for Recent Hitting Orgy

BY ALAN J. GOULD

Associated Press Sports Editor

PHILADELPHIA, Aug. 1. (AP)—The scene was in the dugout of the Athletics, now somewhat widely regarded as the heirs-apparent to the American League crown.

CONNIE MACK

Said one of the younger players, after the A's had just reeled off nine runs in a single inning against the Tigers:

"This takes all the kick out of the game for me. There isn't much to worry about with that lead."

Quickly responded the veteran chieftain of the tribe, Connie Mack:

"I won't feel easy until we have about twice as big a lead. You can't tell nowadays when the other club may break out with nine runs or more. You boys keep hustling in there and get all you can."

Thus have times changed for the "grand old man" of the A's since the days when it was considered a good day's work to pull a flock of inside stuff to give Chief Bender, Eddie Plank or Jack Coombs a two-run lead to work on. Usually that was enough; anything over four runs was considered ironclad.

TIMES HAVE CHANGED

Now, adds Eddie Collins, a Mack star in the old days and a first lieutenant under the old master in the new; consider the contrast:

"Going into the last two innings the other day our big star, Lefty Grove, had a 4-1 lead, only to have the game tied up in the ninth. If that can happen to our best bet, think what a difference there is in the scoring possibilities.

"You may have noticed we have had the Indian sign on Washington this year. One day they had a big lead on us, six or seven runs. Suddenly our boys began connecting, they bagged eight runs in an inning. We won the game and Walter Johnson threw up his hands. Walter probably would have retired if he had lost so big an advantage in the old days."

It isn't so much that there is any change in the ball itself. In fact, Mack clings to the belief that essentially there is little, if any, difference in the "liveliness" of the ball. Connie does not subscribe to the "jack-rabbit" theory. Rather, he thinks the new hitting freedom is due to the big increase in the number of balls used during any game.

TOO MANY NEW BALLS

"Why, just think," declared Connie, "in the old days, we usually went through a game with three or four balls, at the most. We would wait for them to be returned, if they went into the stands or even out of the park. The ball became discolored quickly, but was kept in play. Now, if either the batter or pitcher has the slightest objection, a new ball is thrown out at once by the umpire. The batter has a bright target, and it's become the style to take a good, healthy swing at it.

"On the other hand, you see some great pitching, even with the injection of so many fresh balls and the restrictions imposed on the pitchers.

"Grove, Walberg and Earnshaw all are pitching much better ball than before, Grove especially has hit his best stride, mainly because he now understands the batters better and pitches to their weaknesses. During his first two or three years with us Grove relied mostly on throwing the ball past the batters. He worked too hard and lost effectiveness by bearing down. Now he takes it easier, has better control and studies the batters closely. He mixes 'em up more instead of relying on speed alone.

"Walberg, although he also has great speed, employs a change of pace and variety of delivery even more than Grove."

ATHLETICS CONFIDENT

Quite naturally there is a distinct air of confidence in the camp of the Athletics, although Connie Mack is too old a campaigner to take anything for granted in baseball. Furthermore, Connie has had too many disappointments in the past few years to let his team become overconfident because it has run up a lead that seems impregnable.

"Of course we have a big advantage now," admitted Connie. "Our position is much different from that of last year when we were doing the chasing. Our team has gone along steadily, losing no more than two successive games at any time. Yet we cannot afford to take any chances, with two months to go. I always regard the Yankees as dangerous, but the very fact that we have beaten the champions in a majority of the games against them so far has given our team added confidence. I am very proud of the boys."

And if you ask the "boys," they are even prouder of "Mr. Mack." Man and boy, take it from Eddie Collins, they are out to give the old master the pennant he has been seeking for the last fifteen years.

FRENCH PAPERS NOT INTERESTED IN SWIM

CAPE GRIS-NEZ (France) Aug. 1. (AP)—Ten prospective channel swimmers, eight women and two men, have been in training at this take-off cape for several weeks and there has not been ten lines in the French newspapers about their activities.

RABBIT PUNCHES

By PAUL LOWRY

THE LIGHTWEIGHT SITUATION

MR. SAMMY MANDELL, who works very intermittently at the job of defending his lightweight title, is trotting out the crown for inspection at Chicago tonight. This is the second time since he won it from Rocky Kansas three years ago that Mr. Mandell, who is referred to as the Rockford Sheik, has been so reckless.

With great abandon Mr. Mandell put the diadem on the block for Mr. Jimmy McLarnin to shoot at last year, but the little Vancouver boy who got his start in Los Angeles rings was so wild that he has yet to hit Mr. Mandell in the back of the pants.

Although great efforts are being made by the promoters to instill the thought into the cash customers that Mr. Tony Canzoneri, who has the assignment against Mr. Mandell tonight, has better aim the insiders have a different hunch.

Mr. Canzoneri has grown through two divisions without winning any title, and there is nothing in the world to indicate he will have any better success in the lightweight ranks.

He failed in his quest for the bantam title against Bud Taylor, and he missed the featherweight crown in a skirmish with Andre Routis. The latter gentleman was knocked out by Al Singer in two rounds the other night, which doesn't help the odds in favor of Canzoneri at all.

In fact, it appears that all Mr. Canzoneri needs to be sure of hitting Mr. Mandell is a long broom handle with a dust pan attached to one end.

RECKLESS WITH MONEY

BIG money talk is creeping into the 130-pound ranks.

Two boys practically unknown to local fans six months ago are hot for a match with the champion of the division, Tod Morgan.

Both want to put money on the line for a crack at the title.

Eddie Mack and his manager, Joe Roth, promise a guarantee of $20,000 to Morgan for the bout.

Goldie Hess and his manager, Harvey Pettit, promise to raise the ante.

Frank Churchill, speaking for Morgan, asks $30,000 for defense of the crown possessed by his protege.

Both boys have claims to the chance.

Hess beat Santiago Zorilla and Morgan and drew with Bud Taylor. Mack knocked out Baby Sal in five rounds and Doc Snell in three rounds.

Hess has one stumbling block ahead of him. He meets Wildcat Carter next week, and those familiar with the style of the northwestern black boy say he will beat Hess.

It would then be clear sailing for Mack.

A VOICE FROM THE PAST

THE surprise showing of R. Norris Williams has certainly been the big feature of the annual Seabright tennis tourney this week.

Williams broke out as a star seventeen years ago, worrying Maury McLoughlin when the California Comet was in his prime.

McLoughlin was through a long time ago, but here is Williams advancing to the finals of the Seabright tourney and meeting young Johnny Doeg, who was wearing safety-pin pants when the former internationalist was starring.

And the best part of it from the standpoint of the veterans is that the experts give the old boy, who served on several of our Davis Cup teams, a chance to beat the Santa Monica youth.

A SCHMELING FLOP

APPARENTLY there aren't many Germans in Denver.

Eddie Mack, who hails from the Colorado city, reports that Max Schmeling drew only 500 people for his exhibition there.

As the Black Uhlan was working on a guarantee of $1500 the promoter was out plenty.

However, Mack says the promoter erred in not backing up the exhibition. He figured Schmeling would be plenty to draw the cash customers.

What he needed was a few blood-and-thunder bouts thrown in.

MUEHLEISEN ADVANCES

Moves Into Fourth Round of County Net Play at Palomar Club; Lester Stoefen Defeated

Dolf Muehleisen advanced to the fourth round of the men's singles event, in the play for the Los Angeles county tennis championships, being held at the Palomar Tennis Club. He drew a bye in the first round, defeated C. C. Curnutt 6-1, 6-3 in the second round and H. B. Miller 6-0, 6-0 in the third round.

Other favorites to advance were Jack De Lara, Sidney B. Wood and Chuck Weesner in the men's singles, Lester Stoefen being forced out of the play by Clay Mahoney at 7-5, 5-7, 7-5. Dorothy Robinson, Violet Doeg, the Reed sisters, Marjorie and Mabel, and Gladys Patz, all reached the second round of the women's singles event without a great deal of difficulty, while the men's doubles narrowed to sixteen teams.

LESTER STOEFEN

Men's singles, first round—Struble defeated Schneider, 6-0, 6-0; Neiden defeated Lusher, 6-2; 6-0; Wright defeated Labensart, 7-5; 6-4; De Lara defeated Von Elts, 6-3; 6-3; Whitman defeated C. McArthur, 6-1, 6-0; Berry defeated Koyen, 6-4, 6-4; Pierce defeated La Mont, 6-4, 4-6, 6-2.

Men's singles, second round—Muehleisen defeated Curnutt, 6-1, 6-3; Miller defeated Buck, 8-6, 6-2; Neville def. Roberts, 6-0, 6-3; Mau defeated Moses, 6-4, 6-1; Perry defeated Crockett, 1-6, 8-6, 6-4; Reisenberg defeated Robly, 6-2, 6-4; Miller defeated Ward, 6-3, 6-3; Wood defeated Marvin, 6-1, 6-3; Oje defeated Kerbach, 6-2, 6-3; Neiden defeated Struble, 6-4, 6-6; Guilford defeated Cooper, 6-2, 6-4; Morris defeated Wright, 6-4, 6-3; De Lara defeated Kernohan, 6-3, 6-3; Whitman defeated Root, 8-2, 6-1; Berry defeated Pierce, 8-6, 8-6; Stopp defeated Gay, 6-1, 6-0; Easton defeated Goodman, 6-1, 1-6, 6-4; Dickey defeated Fash, 6-2, 8-6; Dworkin defeated Otis, 7-5, 5-7, 6-4; Lester defeated Bachman, 6-4, 6-3; Mahoney defeated Stoefen, 5-7, 7-5, 8-6; Burr defeated Patterson, 6-4, 4-6, 6-2; May defeated Walsworth, 9-7, 6-0; Westsmith defeated Paige, 6-0, 6-3; Moore defeated Gardner, 6-3, 6-2; Longcope defeated Charnock, 6-3, 7-9, 6-3; Bradbury defeated Rivierre, 6-4, 7-5.

Men's doubles, first round—Reisenberg and Brashear defeated Pierce and Sullivan, 6-2, 6-1; May and Hill defeated Berry and Show, 9-7, 3-6, 6-2; Oje and Little defeated Paige and Clemson, 6-4, 4-6, 6-0; Johns and Curnutt defeated Lester and Neville, 6-3, 7-5; Charnock and Wood defeated Patterson and Patterson, 6-1, 11-9; Maeno and Arnold defeated Robinson and Walsworth, 6-2, 6-3; Saunders and Ciano defeated Gay and Perry, 6-0, 6-0.

Ladie's singles—Marjorie Reed defeated B. Kilpatrick, 6-1, 6-2; V. Platt defeated M. Ward, 6-4, 6-0; A. Park defeated H. Alexander, 6-1, 7-5; D. Doeg defeated B. Hertzler, 6-0, 6-4; H. Wolf defeated F. Rathbourne, 9-7, 3-6, 7-5; V. Doeg defeated M. O'Malley, 6-0, 6-0; A. Curtin defeated Mrs. G. La Mont, 6-1, 7-5; K. Northcote defeated L. Williamson, 6-2, 10-8; Mabel Reed defeated J. Washburn, 7-5, 1-6, 9-7; D. Robinson defeated M. Coulter, 6-0, 6-4; Molly Wood defeated L. Slocum, 6-2, 6-3; Marion Wood defeated Mrs. Neville, 6-4, 7-5.

TOMORROW'S SCHEDULE

9 a.m.—Dworkin vs. Lester, Nancy Blair vs. D. Steinman, Reisenberg vs. Miller.

10 a.m.—Berry vs. Stopp, Mosier vs. Dutcher, Neville vs. Mau, Weesner vs. Perry, Guilford vs. Morris, De Lara vs. Whitman, Moore vs. Westsmith.

11 a.m.—M. Reed vs. L. Hoyt, M. Reed vs. K. Northcote, V. Doeg vs. A. Curtin, D. Doeg vs. H. Wolff, V. Platt vs. A. Park, G. Patz vs. winner, Miller and Warriner vs. Mahoney and Scholtz.

12 m.—Wood vs. Stephens, Muehleisen vs. winner, Cornica and Von Elts vs. Robles and Hoyt, Weesner and partner vs. Root and Garnett.

1 p.m.—Bond and Hauswald vs. Neville and Wood, De Lory and Hoyt vs. Ward and Ward, Berry and McFarland vs. Murphy and Barkelew, Maeno vs. May, Mau and Hill vs. Wright and Kernohan.

2 p.m.—Charnock and Wood vs. Maeno and Arnold, D. Robinson vs. M. Wood, Longcope vs. Bradbury, Dworkin and Westsmith vs. Oje and Little, De Lara and Stoefen vs. winners.

3 p.m.—Longcope and Longcope vs. Robinson and partner, Mahoney vs. Burr, De Lara and Taylor vs. Robles and Williamson, Easton vs. Dickey.

4 p.m.—Wood and Wood vs. Weesner and Park, Oje vs. Neiden, Brashear and Brashear vs. Reisenberg and Reed, Bradbury and Kilpatrick vs. Charnock and partner, Johns and Curnutt vs. winners.

5 p.m.—Ciano and Saunders vs. winners, Brashear and Reisenberg vs. winners.

Little Points on Grip Aid Golf Game

BY SOL METZGER

Some years ago a golf writer, close to Bobby Jones, wrote a magazine article on the importance of placing the little finger of the right hand in the correct position when using the overlapping grip. The importance of being right in this particular is worth all that space. I wish I could give it the same emphasis.

Too many golfers think that they are using the overlap in the right way merely because the little finger of said right hand overlaps some part of the left. They don't get the tie up of hands as they should.

Bobby Jones, as any witness of his play will verify, sees that the inside of the last joint of the little finger of the right hand rests on the outside joint of the first finger of the left hand. Many of us let the little finger of the right settle into the groove between the first and second fingers of the left hand. It won't function properly there. Place it where it belongs. Tomorrow—The interlocking grip.

Cure that hook or slice. Straighten out your drive by writing Sol Metzger, care of The Times, for free leaflet on "Driving." Inclose stamped, addressed envelope.

(Copyright, 1929, Publishers' Syndicate)

MRS. PRESSLER AT DEL MONTE

Prepares for Match Against Miss Collett, Neville

Pairs With Stevens in Clash Over Pebble Beach

Griffith Park to Open New Putting Greens

DEL MONTE, Aug. 1. (Exclusive) Mrs. Leona Pressler, women's western, California, Southern California and Del Monte champion, has arrived at Del Monte to put in a few practice rounds in preparation for this week-end's important exhibition golf match, in which Mrs. Pressler and Franklin C. Stevens, Jr., of Pebble Beach, will oppose Miss Glenna Collett of Del Monte, women's national golf champion, and Jack Neville of Monterey Peninsula Country Club. This will consist of eighteen holes at Cypress Point, Saturday afternoon, and eighteen holes at Pebble Beach, Sunday. A huge gallery is expected to follow both rounds. Many Californians consider Mrs. Pressler to be Miss Collett's greatest rival in the 1929 women's national championship, to be held at Oakland Hills Country Club, Detroit, this fall. Their respective showings this week-end will be of great interest among golfers throughout the nation.

MRS. HARRY PRESSLER

The fact that young Franklin Stevens carried Jack Neville to the thirty-fifth hole in the finals of the recent California amateur golf championship, before Neville finally triumphed, lends additional color to the coming match. Neville was forced to give up golf for a month or more following the State championship, due to a sprained ankle, and has only recently again taken the field. In the meantime, Stevens has been practicing assiduously at Pebble Beach, where both he and Neville will play in the national amateur golf championship, September 2-7. This week-end will mark their first official encounter since the State tournament. It will be remembered that Stevens staged a brilliant recovery in his match against Neville. Nine down at noon, his comeback in the afternoon round was nothing short of sensational. As a result of his eagles, birdies and pars, he came uncomfortably close to victory, but Neville cinched matters by parring the short seventeenth (thirty-fifth) to win the hole, match and title, 2 and 1. Stevens's latest score at Pebble Beach was a 77.

Both Miss Collett and Mrs. Pressler have been shooting near-par golf. Mrs. Pressler recently scored a 73 at San Gabriel while Miss Collett has had several 80's at Pebble Beach and several 76's at Cypress Point.

Officially opening the new Griffith Playground outdoor putting green to the public, Fay Coleman and Lester Coleman will play a four-ball exhibition match against Danny Sangster and Joe Rey, over thirty-six holes of the new greens, tomorrow at 2 p.m., according to the announcement of Playground and Recreation Department officials.

The new putting greens will be available for use to all local golfers on and after this date. Two eighteen-hole courses of Washington bent have been completed by the playground department at the Los Feliz Boulevard and Riverside Drive location, and golfers will find many difficult breaks in the new greens. Every one averages about thirty feet.

In addition to the exhibition match put on by the Colemans a putting tourney for boys under 16 years of age will start in and come to a close immediately following the exhibition match, with the four best boys playing for the championship in the afternoon.

The new putting greens will offer many golfers a chance to improve their skill in this department of the game. The City Playground Department will also promote municipal putting tournaments, putting tourneys for boys, girls, caddies and other classes and special team matches. The outdoor greens will supplement the Griffith Playground indoor course which has been in public use for one and a half years.

MRS. PRESSLER TURNS IN CARD OF 88 IN PRACTICE

DEL MONTE, Aug. 1. (AP)—Mrs. Leona Pressler scored an 88 and Phillips Finlay shot a 73 at Pebble Beach today in a practice round for their match Saturday and Sunday against Miss Glenna Collett and Jack Neville at Cypress Point.

FOX HILLS SCHEDULES ANNIVERSARY EVENT

The east course at the Fox Hills Country Club was opened for play on September 1, 1928, and the west course on September 1, 1927. Hence on that date this year the club will hold an anniversary tournament, which will be four-ball, best-ball of partners. Mixed foursomes and the fall handicap are also on the Fox Hills program as follows: The 10th inst., president's cup; 17th inst., junior championship; 31st inst., September 1, 2, aniversary tourney; September 7, senior championship; September 8, mixed foursomes, optional drive; September 14, fall handicap.

HOY NEW PROFESSIONAL AT RANCHO SANTA FE

Werner Hoy, former professional at the Big Oaks Country Club of Chicago, is now affiliated with the Rancho Santa Fe Country Club in the same capacity. The Rancho course, which was designed and built by Max Behr, has been open for several months and is enjoying excellent play, according to reports from the south.

Wrong Names Put Matman Up for Year

CHICAGO, Aug. 1. (AP)—The Illinois State Athletic Commission has denied Dan Koloff, heavyweight wrstler, a hearing on his recent suspension from Illinois rings. Koloff was suspended for one year when the commission learned he had wrestled under assumed names in five matches. The commission fined Haaken Hanson, Chicago middleweight boxer, $100 for roughness in a recent fight.

STUBBLEFIELD IN RACE WIN

(Continued from Ninth Page)

21m. 45s. Walt May finished second and Jimmy Sharp was third.

Ernie Tripplet, one of the favorites, skidded early in the race and was forced out with motor trouble.

Nine drivers qualified for the finals in three eight-lap events.

Approximately 3500 fans turned out for the races.

The results:

First qualifying race (eight laps) Won by Martino; Stubblefield, second; Clarence Downing, third. Time 4m. 10s.

Second qualifying race—Won by Tripplett; Art Hines, second; Art Boyce, third. Time—4m. 10.8s.

Third qualifying race—Won by Charley Gelston; Harry Jaques, second; M. J. Joslen, third. Time—4m 55s.

Special race for nonwinners (twelve laps)—Won by Joslen; Ken Stoddard, second; Walt Dalson, third. Time—6m. 45.1s.

DON KENNEDY BEATS JONES AT PASADENA

Don Kennedy, clever Pasadena featherweight, added another victory to his growing string last night by outpointing Bobby Jones, Oklahoma importation, in the six-round main event at Morrie Cohan's arena.

In the other bouts Sammy Seeman beat Claude Varner in six rounds; Ray Ortega scored a technichal knockout over Lowell Curtis in the second; Rudy Guyton won from Melvin Bobo; Cupie Hernandez defeated Billy Cain, and George Ryan outslugged Andy Diaz.

CANZONERI AN[D] MANDELL CLA[SH]

Tony Seeks Sammy's Tit[le] in Chicago Ring

Champion Rules Favori[te] to Retain Crown

Challenger Will Give A[way] Weight to Rival

(Continued from Ninth Pa[ge])

is reported to have scaled [...] pounds.

"I'll make the weight and [...] be just like that," Mandel[l ...] waving his right hand to [...] that the beam would balance [...]ly at 135 pounds.

Mandell laughed off repor[ts ...] he had been harassed by [...] of violence presumably [...] gambling factions and that [he has] been under police guard at [his ho]tel.

"That's just a lot of bun[k," the] champion said. Mandell [...] workout equivalent to seven [...] in his final training [...] afternoon. He did no box[ing, but] went through the motions [...] loping the light punching [bag,] shadow boxing and jump[ing] rope. Canzoneri remained [at his] suburban training camp and [...] only enough light exercise [to work] up a healthy perspiration a[nd ...] himself loosened up. He [will re]main in the country tonigh[t, break]ing up camp tomorrow mor[ning.]

The cut over the chal[lenger's] right eye, sustained in [his] previous bout, with Phil [...] is not expected to give mu[ch trou]ble during the battle. The [...] was virtually healed when [Can]zoneri opened camp two w[eeks ago] and careful treatment has [...] the cut to heal entirely.

Overshadowed by the ch[ampion]ship bout is another ligh[tweight] encounter of major import[ance,] the ten-round meeting of [...]ler, the Chicago left-hook[er,] and Luis Vicentini, the [...] Miller, who has knocked out McLarnin, Tommy Grog[an and] Lope Tenerio, will make h[is] start in Chicago, his hom[e, ...] becoming a dangerous c[ontender] for the lightweight title.

Mandell		Can[zoneri]
25	Age	[illegible]
135 pounds	Weight	[illegible]
5 ft. 7 in.	Height	[illegible]
[illegible] inches	Reach	[illegible]
[illegible] inches	Neck	[illegible]
[illegible] inches	Chest (normal)	[illegible]
[illegible] inches	Chest (expanded)	[illegible]
[illegible] inches	Waist	[illegible]
12½ inches	Biceps	[illegible]
11 inches	Forearm	[illegible]
19 inches	Thigh	[illegible]
13 inches	Calf	[illegible]

Dyas

TWO STORES TO SERVE YOU

New Suits On Sale at 29.50

—or for 6.50 more you have a 4-piece suit with knickers.

New, three piece fall suits in grey

Herringbone — Blue cheviot
Birdseye — Wood browns
Oxford — Mauve tones

Every suit is brand new, made to our specifications as to lines, tailoring and finishing! Smart enough for the most fastidious dresser!

And . . . what's more . . . this suit may be transformed into a golf outfit with knickers to match at $6.50 extra!

BOTH STORES—LOWER STREET FLOOR

SEVENTH AT OLIVE   HOLLYWOOD AT VINE

Guy Bush

CHICAGO WINS OUT IN FIRST

Cantwell's Wildness Forces in Winning Tally

Bruin Hurler Turns in His Fifteenth Victory

Petty Stops Downward Rush of Pittsburghers

CHICAGO, Aug. 1. (AP)—Guy Bush and Ben Cantwell hooked up in a great pitchers' battle today but Cantwell's wildness cost him the verdict and Chicago took the fourth game of the series from Boston, 1 to 0.

English scored the only run of the game in the first inning, when Cantwell issued three bases on balls to force the Cub shortstop over the plate after he had doubled. Cantwell allowed only three hits and Bush was touched for five. Bush, however, allowed only one base on balls and inserted five strikeouts at times when the Braves threatened.

The victory was Bush's fifteenth of the year and his ninth in a row. He has been beaten only once this season. Score:

[Box score illegible]

Totals 31 5 24 10 Totals 28 3 27 11

z—Batted for Cantwell in 9th.

SCORE BY INNINGS

Boston ....[illegible]
Chicago ....[illegible]

SUMMARY

[illegible]

COMOROSKY HERO

PITTSBURGH, Aug. 1. (AP)—A triple by Comorosky with the bases filled and two out in the third gave the Pittsburgh Pirates a 3-to-1 victory over Philadelphia here today. The Corsairs previously had lost three games in row, two of them to the Phils.

Jess Petty was in rare form and allowed but six hits. It was his first full game of the season at Forbes Field.

Southern's sacrifice liner in the third gave the Phillies their only run. Score:

[Box score illegible]

Totals 32 6 24 13 Totals 30 6 27 [illegible]

z—Batted for Elliott in 7th.
zz—Batted for Thevenow in 9th.
y—Batted for Collins in 9th.

SCORE BY INNINGS

Philadelphia ....[illegible]—1
Pittsburgh ....[illegible]—3

SUMMARY

Error—Thevenow. Runs batted in—Southern, Comorosky, 3. Two-base hit—Klein. Three-base hits—Thompson, Comorosky. Stolen base—Brickell. Sacrifice hit—Southern. Double plays—Thompson to Thevenow to Hurst. [illegible] Umpires—Pfirman, Klem and Clark. Time of game—1h. 43m.

CARDS ON TOP

ST. LOUIS, Aug. 1. (AP)—The Cardinals scored four runs in the

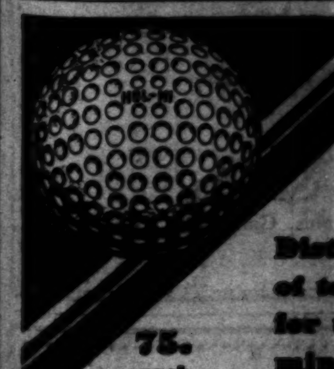

75c each

HO[...]

Ask your Pro or Dealer for Free Copies of [...] WILSON GOLF EQUIPMENT [...]

WHITE [...]

Fishing Barg[e]

And LIVE B[AIT]

Best Fishing Grounds and only [...] Bait Every Day [...]

Boats Start 6 A.M. Week Days [...]

Phones [illegible]

Olympic BO[XING]

BASEBALL—WRIGL[EY FIELD]

SAN FRANCISCO vs. HOL[LYWOOD]

Ladies Free Only on Wednesday, Thurs[day]

SALTWATER FISHING

Off Santa Monica Pier

Guy Bush Turns Back Braves as Cubs Cop, 1-0; Athletics Gain as Yankees Lose, 3-2

CHICAGO WINS OUT IN FIRST

Cantwell's Wildness Forces in Winning Tally

Bruin Hurler Turns in His Fifteenth Victory

Petty Stops Downward Rush of Pittsburghers

CHICAGO, Aug. 1. (AP)—Guy Bush and Ben Cantwell hooked up in a great pitchers' battle today but Cantwell's wildness cost him the verdict and Chicago took the fourth game of the series from Boston, 1 to 0.

English scored the only run of the game in the first inning, when Cantwell issued three bases on balls to force the Cub shortstop over the plate after he had doubled. Cantwell allowed only three hits and Bush was touched for five. Bush, however, allowed only one base on balls and inserted five strike-outs at times when the Braves threatened.

The victory was Bush's fifteenth of the year and his ninth in a row. He has been beaten only once this season. Score:

[illegible]

Ken Penner Bought by Chicago

INDIANAPOLIS, Aug. 1. (AP)—Sale of Ken Penner, pitcher, to the Chicago Cubs, was announced today by the Indianapolis American Association club. In addition to a cash consideration, the Indianapolis team obtained Pitcher Claude Jonnard. Penner will report to the Cubs tomorrow.

first inning today to win the fourth game of the series from Brooklyn by a 5 to 2 count.

Roettger's double with the bases full and Gelbert's following single brought in the four first-inning counters. After that Johnny Morrison held the Cards scoreless except in the eighth inning when Jim Bottomley hit his twenty-third home run of the season. Del Bissonette's homer accounted for half of the Brooklyn scoring. Grover Cleveland Alexander managed to last the entire distance for St. Louis although he allowed eleven hits. Score:

[illegible]

GIANTS WIN

CINCINNATI, Aug. 1. (AP)—The New York Giants won the third game of the series from the Reds today by bunching hits off Adolfo Luque in the third inning. The score was 6 to 1, with four of the Giant tallies coming in the one frame.

Ken Ash relieved Luque after the Giants had scored again in the sixth and held the visitors to one hit for the last two innings. Larry Benton kept the Reds in submission except in the sixth when they bunched three singles for their only run. Tony Kaufmann, who had been at bat twenty-four times without a hit, got his first blow of the season in the third-inning rally.

[illegible]

COMOROSKY HERO

PITTSBURGH, Aug. 1. (AP)—A triple by Comorosky with the bases filled and two out in the third gave the Pittsburgh Pirates a 3-to-1 victory over Philadelphia here today. The Corsairs previously had lost three games in row, two of them to the Phils.

Jess Petty was in rare form and allowed but six hits. It was his first full game of the season at Forbes Field.

Southern's sacrifice liner in the third gave the Phillies their only run. Score:

[illegible]

HOMERS SCARCE IN 1904

The entire Portland team accounted for only ten home runs in 213 games played during the 1904 season. San Francisco made eleven home runs in 218 contests. Seven Coast League players already this season have more home runs apiece than were made by the Portland and San Francisco clubs in 1904. The seven leading home-run leaders this season have amassed a total of 175 home runs, or twenty-six more than the entire league of six clubs made in 659 contests during the 1904 season.

CARDS ON TOP

ST. LOUIS, Aug. 1. (AP)—The Cardinals scored four runs in the

CHISOX UPSET WORLD CHAMPS

Ruth and Combs Hit Homers for Runs Off Lyons

Fast-Traveling Macks Gain by Beating Bengals

Triple by Shires Sends in Winning Sox Score

NEW YORK, Aug. 1. (AP)—The Chicago White Sox scored their second victory of the year over the Yankees today, stopping New York's seven-game winning streak with a 3-to-2 triumph. It was the first game the Yanks have lost on their home grounds since June 22.

Both of the Yankees' counters off Ted Lyons were home runs. Earl Combs opened the game with a homer and Babe Ruth hit his twenty-fifth of the season in the sixth inning. Roy Sherid pitched a good game, but weakened slightly in the eighth to give the Sox their winning run on a single by Cissell and a triple by Shires. Score:

[illegible]

STILL GAINING

PHILADELPHIA, Aug. 1. (AP)—The pennant-bound Athletics increased their lead to ten and one-half games today by beating the Detroit Tigers, 7 to 4, while the Yankees were losing to Chicago.

The Athletics started out by giving George Earnshaw a good lead but the big right-hander weakened in the sixth inning and tied the score with three successive walks and one hit. Philadelphia regained the lead in the same inning on three hits and a Detroit error. Max Bishop led in the hitting with a triple, two doubles and a single that figured in scoring four runs. Score:

[illegible]

COLLINS BLOWS

WASHINGTON, Aug. 1. (AP)—Rip Collins held Washington in the hollow of his hand until the seventh inning today, but in that frame and the next the Senators broke loose to score twelve runs, and win, 13 to 9.

The victory gave Washington the series. St. Louis was leading, 9 to 1, when the barrage started. Score:

[illegible]

TRIBE TRIUMPHS

BOSTON, Aug. 1. (AP)—Cleveland won the third contest of the four-game series with the Red Sox here today, 10 to 3, behind the effective pitching of Jimmy Zinn.

Hodapp with a double and two singles was the leader in the Indian drive against three Boston pitchers, Ruffing, Carroll and Dobens. Ruffing was the losing hurler.

[illegible]

Johns Winner Over Mails in Hot 1-0 Duel

(Continued from Ninth Page)

in the first inning when he poled a double to left center for the Stars' opening shot. Rollings bunted Lee to third and then Eli Funk slapped a one-base poke over second that permitted Lee to gallop across the plate with the one and only.

Mails, although he lost, looked the best he has down here for three or four years. Walter had his fast one jumping like a peck of excited Mexican jumping beans, and he also had fine control. Mails didn't do so well up at the plate, though, striking out twice with much bat-waving and plenty of gestures.

USES CHANGE OF PACE

Johns's success was due mostly to his change of pace, with which he kept the Seal sluggers off balance all afternoon. Augie also had, for him, a better than ordinary fast one and he was putting the ball right where he wanted to.

Red Rollings saved Johns from having a hit registered off him in the first inning when he knocked down Crosetti's torrid liner and got his man at first. Burkett and Funk also cut off prospective Seal hits, Art Jahn being the victim of both good plays.

Crosetti made two sensational plays at short for the Seals, picking up Severeid's grounder after it had rolled through Pinelli and throwing Hank out in the sixth, and retiring Carlyle on a close play at first in the second to cut off a Hollywood run.

Another one today, folks, with Vernon Gomez, the superstitious southpaw who has won his last nine starts, hooking up with either Frank Shellenback or George Hollerson in what figures to be another hot mound duel. Score:

[illegible]

Ross Resigns as Hollywood Club Manager

Resignation of Hugh C. Ross, manager for two and a half years, yesterday became effective at the Hollywood Athletic Club and a successor, C. A. Tobison, succeeded to the leadership of the Movie City Club. Mr. Tobison, however, will be known as superintendent rather than manager as a board of managers will handle business affairs of the club.

Mr. Ross handed in his resignation to take another position after he suddenly had been taken ill with appendicitis two weeks ago. At the time of the illness Mr. Tobison, an associate of Frank Garbutt, well-known clubman of the Los Angeles Athletic Club, stepped into the breach about the time the H. A. C. had decided to merge with the Mercury organization.

The new superintendent previously occupied a similar position with the Chicago Yacht Club but since coming to California five years ago has been located with the Clift Hotel in San Francisco most of the time. Last year he was catering manager of the Breakers Hotel, Long Beach, for a time.

Dog Races

AGUA CALIENTE KENNEL CLUB RACES

[illegible race results]

SOLONS BUNCH HITS TO TRIP OAKS, 6-2

OAKLAND, Aug. 1. (AP)—Sacramento bunched six hits off Lou McAvoy in the second inning today to score six runs and beat the Oaks, 6 to 2. French, Backer and Rohwer got doubles, McLaughlin, Kohler and Keating all singled. Score:

[illegible]

TWO LARGE BIDS MADE FOR TOD MORGAN BOUT

BY KAY OWE

Money seemed to be no object in the frantic bidding which broke loose yesterday in an effort to induce Tod Morgan to defend his title at Wrigley Field next September.

TOD MORGAN

The junior lightweight champion was made two bona fide offers of $20,000 and $30,000, respectively. At least both bidders offered to post the money the instant Morgan signed for the bout.

Joe Roth, manager of Eddie Mack, was the first caller on Matchmaker Wad Wadhams at the Olympic. His offer was $20,000 in new $1 bills.

Harvey Pettiti, manager of Goldie Hess, who has become a local sensation by beating top-notch fighters, went the Mack organization $10,000 better. His bid was $30,000.

HESS CONFIDENT

Hess and Wildcat Carter are matched for the ten-round main event at the Olympic next Tuesday night and the little Ocean Park "Paulino" seems to have no doubt but that he will handle the situation to his own satisfaction.

However, Carter comes here touted as the best scrapper the Northwest has uncovered in years. He holds one run of nineteen straight knockouts and another streak of twenty-seven straight victories.

Carter is 19. He is one of the flashiest fellows seen in the Manhattan gymnasium for a long time. Boxing experts agree that he looks the part of his Northwest recommendations in his daily drills.

Hess is so sure he can whip any 130-pounder in the country that he made Mack an offer of a $1000 side bet to fight him as a warm-up for Morgan.

Since a title bout for Morgan could not be promoted before September at the best, Frank Churchill will have plenty of time to rack up all the big figures coming Morgan's way.

MACK FOR WINNER

The Olympic, if it could handle the situation for the logical build-up would be to send Mack against the winner of the Hess-Carter fight in an elimination bout and put the victor with Morgan.

Hess worked with Ritchie King yesterday at the Main-street gymnasium and looked like an improved fighter over all his starts with Santiago Zorilla, Bud Taylor and Morgan, himself. The 20-year-old kid seems to have acquired a lot of confidence in these fights.

Further action on the wild flood of bids to get a Morgan bout will probably take place today when more conferences are scheduled.

King and Tony Portillo will box the semi-wind-up to the Carter-Hess bout and Leo Hernandes meets Bert Sampson in the special event.

SMITH HURLS WIN FOR SEATTLE CLUB

PORTLAND (Or.) Aug. 1. (AP)—George Smith, until recently with the Detroit Tigers, was too much for Portland today and the Ducks started the new month wrong by losing to Seattle, 5 to 2. Score:

[illegible]

TACOMA BEAT JOLLEY

The Tacoma team in 1904 led the league in home runs with forty-six, which was just one more homer than Smead Jolley batted out last year. Twenty-five of Tacoma's forty-six homers in 1904 were made by the mighty "Truck" Eagan.

HIGH RUN AVERAGE

The eight Coast League clubs scored 5465 runs in eighteen weeks, playing in 508 games, which would make an average of 10.7 runs for every game. The average safe hits for each game was 20.8.

ROGERS'S TEAM SELECTED

Uplifters' Polo Four Named for Game at Ranch Field Against Hollywood Four

Will Rogers will have a strong supporting cast Sunday afternoon when he plays the role of captain of the Uplifters four. Rogers is slated to lead the Uplifters again when they clash with the Hollywood poloists.

Last Sunday Will performed in fine fashion against the Film City outfit. Rogers led his Blue riders to a convincing victory over the Hollywood four. This week-end the Hollywood players are out to even the score with the Uplifters. In order to make it two in a row the Uplifters are sending a corking good team into battle with Rogers.

SNOWY BAKER

On the squad besides Rogers are: Snowy Baker, Australian star; Charles Stanley, and T. Lyell Puckett. Baker was put in the line-up to offset the wild riding of Gwyn (Big Boy) Williams, captain of the Hollywooders. Williams is a tough man to watch because of his wild riding. Baker, the Uplifters believe, is just the man to ride Williams off. Snowy likes the going best when it gets the roughest.

The Hollywood four is expected to make a much better showing this week than they did last Sunday. They were a little bit off on their team play in the first game. Since that affair they have practiced hard and they should click better against the Uplifters on Sunday.

The polo game will be preceded by a parade of Santa Monica equestrians. The program will be dedicated to Santa Monica, the Uplifters announced. Mayor Michel and his staff will attend. A Cossack riding exhibition will be given between halves.

HIGH STICK AVERAGE

There were a total of 508 games played in the Pacific Coast League in the eighteen weeks ending last Sunday. The eight clubs officially were charged with 35,005 times at bat and cracked out a total of 10,569 safe hits, for a grand batting average of .302.

MISSISSIPPI VALLEY LEAGUE

Cedar Rapids, 7; Rock Island, 6.
Waterloo, 4; Burlington, 3.
Dubuque, 5; Keokuk, 6.
Davenport, 6; Moline, 2.

SON OF BANDIT ON MAIN-STREET BILL

Francisco (Pancho) Villa, 22-year-old Mexican middleweight who tackles Al Cruise, negro knockout star, in one-half of tomorrow night's double main event at the Main-street Athletic Club, is the son of Mexico's famous bandit terror. Young Villa has made rapid strides in the ring. He has lost four bouts, fought four draws, won twenty-two decisions and scored twelve knockouts.

Returning to Los Angeles after two years in Chicago, he beat Jackie Stewart at the Main-street club a few weeks ago. Kano Nakamura and Harry Wallinder, featherweights, meet in the other half of the double wind-up.

HOLLYWOOD AM. LEGION STADIUM
BOXING
EVERY FRIDAY NITE 8:30

75c. each

Distance without loss of touch....It is yours for the asking! Never mind the alibis—play the new Wilson Hol-Hi.

HOL-HI

Ask your Pro or Dealer for Free Copies of 2 helpful booklets by Johnny Farrell
WILSON GOLF EQUIPMENT • • New York • Chicago • San Francisco

WHITE POINT
Fishing Barge "Sierra"
And LIVE BAIT BOAT
Best Fishing Grounds and only Barge Furnishing Free Live Bait Every Day of the Season.
Boats Start 6 A.M. Week Days. Sundays and Holidays 5 A.M.
Week Day, $1.00
Lunch Counter—Ladies' Rest Room
Accommodations for Night Fishing
Boats Run Until 10 P.M. Saturdays
Phones { 2220, Res. 132-W. San Pedro, Calif.

Olympic BOXING TUESDAY NITE

BASEBALL—WRIGLEY FIELD
SAN FRANCISCO vs. HOLLYWOOD
Ladies Free Only on Wednesday, Thursday and Friday
Take "R" and "5" Cars to Park
Daily 2:15 Sun. 1:30

SALTWATER FISHING
Off Santa Monica Pier
Boats: Ameco, Freedom, Palisades, Lois and Barge Billings
Phones: S. M. 23073 or 22535

...in a horse it's SPIRIT!

...in a cigarette it's TASTE!

JUDGES OF HORSES must look for many different "points." Judges of good tobacco look for taste—and taste *alone*.

And Chesterfield gives you, not several tastes mixed, but *one*... mildness, flavor, delightful aroma, *welded together* into one distinctive tobacco "character"—smoothly blended and cross-blended, the standard Chesterfield method. Three words say it all:

"TASTE *above everything*"

MILD...and yet—THEY SATISFY

Chesterfield
FINE TURKISH and DOMESTIC tobaccos, not only BLENDED but CROSS-BLENDED

© 1929, Liggett & Myers Tobacco Co.

...ut Tonight

CANZONERI AND ... MANDELL CLASH

Tony Seeks Sammy's Title ... Chicago Ring

Champion Rules Favorite ... Retain Crown

Challenger Will Give ... Weight to Rival

...ORES TO SERVE YOU

Suits ... le at

$29.50

—or for 6.50 more you have a 4-piece suit with knickers.

...l suits in grey
Blue cheviot
Wood browns
Mauve tones

...e to our specifications ...hing! Smart enough ...!

... this suit may be trans... knickers to match at

...STREET FLOOR

...LLYWOOD AT VINE

FINANCIAL

FURNITURE NET REGISTERS GAIN

Barker Brothers Reports 91 Cents a Share

Six Months' Income Runs Higher Than 1928

Summer Sales Highest for Any Similar Period

Consolidated net profits of Barker Brothers' Corporation and subsidiaries for the six months closed June 30, amounted to $234,370 after all charges, including Federal income taxes, equal after preferred dividends to 91 cents a share on the 180,000 common shares outstanding Earle P. Barker, vice-president, announced yesterday.

This compares with $202,853 reported earned in the first half of 1928, which was equivalent after preferred dividends to 70 cents a common share based on the same preferred and common capital at present outstanding. The figures for the six months represent an increase of $31,720, or more than 10 per cent.

Deliveries for the period aggregated $7,057,687, against $6,567,516 for the first half of last year, a gain of $190,171. Actual orders written during the period but not yet delivered exceeded the undelivered orders on hand a year ago by several hundred thousand dollars, Mr. Barker stated. This reserve of undelivered orders will be reflected in delivered sales for the last half of the current year, he said.

Net profits for the month of June totaled $21,143, or about 10 cents a share on the common after preferred dividends. In June, 1928, the company earned $22,689, or more than 13 cents a share.

"Barker Brothers are just completing what will probably be one of the most successful summer sales in the history of the business," Mr. Barker said. "Indications point to an even greater increase in net profits for the summer months this year over 1928 than were indicated by the first six months of the year. There is every assurance for continued satisfactory sales and profits for the business."

The company plans to open its Long Beach branch in its new building October 1, next. The Hollywood (Tec.) studio, a comparatively recent branch of the company, was reported to be making rapid strides in its volume of business. Branches are also operated at Hollywood and San Diego. The upholstery factory and Anderson Company, a subsidiary manufacturing furniture, have also reported an increase in business.

The home-furnishing business of Barker Brothers is said to rank largest in the United States, exceeded only by R. H. Macy & Co., which does a business slightly larger. In addition it operates the fifth largest upholstery factory. Barker Brothers' stock is listed on the New York and Los Angeles stock exchanges.

A Single Investment
Selling about $11 per share
8 Rails
5 Oils
5 Quasi-utilities
12 Industrials

You can invest in stocks of 30 of nation's leading companies and share in their prosperity through a single investment.

Yielding about 6%

Details on Basic Industry Shares furnished on request.

Howard G. Rath Co.
Established 1910
INVESTMENT SECURITIES
Members L. A. Stock Exchange
Members L. A. Curb Exchange
512 Pacific Mutual Bldg., Los Angeles
Telephone TRinity 1164

Los Angeles Banks

Our Semi-Analysis of Los Angeles Bank Stocks is being distributed. Call, write, phone for

Free Copy Upon Request.

STOCK DEPARTMENT:
Banks, Huntley & Co.
Members Los Angeles Stock Exchange
12th Floor Stock Exchange Bldg.
Phone TRinity 9161
Also—Hollywood Blvd. at Wilcox

A. M. Clifford
Investment Counselor and Financial Analyst

"No Securities to Sell"

Advises with clients upon Bond and Stock Investments.

Specializes in periodic reviews of clients' investments;—a most advisable measure.

Conducts special investigations and analytical research work.

Booklet upon request.

Stock Exchange Building Los Angeles

FINANCIAL INDEX

The following index will be found convenient for quickly locating information in this issue of The Times:

	Page
Bank clearings	12
Bond quotations	13
Business News	12
Citrus fruits	17
Cotton	14
Eggs, poultry (butter and eggs)	17
Foreign exchange (money)	12
Grains	14
Live stock	17
Oil Field News	17
Produce, Los Angeles	16
STOCKS—	
Aviation	12
Boston	12
Bay City Curb	14
Chicago	14
Los Angeles	14
New York Stock Exchange	16
New York Curb	15
New York Times averages	15
San Francisco	14
Standard Oils	13

Pacific Public Service Shows Earnings Gain

Net operating income, including other income of the Pacific Public Service Company for the twelve months closed June 30, last, totaled $2,036,335, against $1,924,008 for the preceding twelve months, an increase of $112,317, or 5.84 per cent, according to a statement issued yesterday by the company.

Gross sales for this period aggregated $5,309,222. This compares with $5,213,103 and represents an increase of $96,119, or 1.84 per cent.

June net operating income, including other income, amounted to $230,445, compared with $196,680 for June, 1928, a gain of $23,965. Sales for the months totaled $525,281, against $493,143, an increase of $32,-137.

Chain of Hotels Reports Gains

Gross monthly revenues accruing from the chain of Los Angeles hotels and apartment-houses operated by Consolidated Hotels, Inc., have increased from $112,167 in July, 1928, to $204,472 in June, 1929, a gain of almost 100 per cent in a year's time, officials of the company announced yesterday. Gross revenues for the first six months totaled $1,197,960 against $824,670 for the last six months of 1928.

On the present basis gross annual revenues from the chain of 103 units are expected to approximate $2,500,-000, officials stated. Three new establishments, including the St. Regis Hotel, acquired in July, are not included in this estimate. The percentage of vacancies at this time is considerably less than a year ago, it was stated.

Net of Pullman Company Gains

CHICAGO, Aug. 1. (Exclusive)—Pullman, Inc., for the quarter ended June 30, last, today reported net income of $3,924,208, equal to $1.16 a share on 3,375,000 shares of capital stock as compared with $3,777,-451, or $1.11 a share for the corresponding period of 1928 on the same share basis.

For the first half of 1929, the net income amounted to $7,562,993, equal to $2.24 a share against $6,240,899, or $1.87 a share in the 1928 period.

ADJUSTMENTS FOR OIL STOCKHOLDERS OPEN

Adjustments will be made with stockholders of the Gilmore Oil Company who sold their shares prior to the offerings of rights a few days ago and who would not have sold if aware of the subscription privilege, the company announced yesterday. The rights accrue to holders of record July 15, but the company unintentionally overlooked the requirement of the Los Angeles Stock Exchange for a five-day notice prior to closing the books. The rights expire the 12th inst.

NEW MUNICIPAL BOND OFFERING DUE TODAY

Municipal Bond Company today will offer a $850,233.50 issue of 6 per cent certificates which evidence ownership of municipal improvement bonds issued by the city of Los Angeles and neighboring communities for the paving of streets, installation of sewers and other public improvements. The property covered by the bonds placed in trust has a valuation of $20,901,220, or more than twenty-four times the value represented by the certificates, it was stated.

U. S. DISTRIBUTING IN COAL BUSINESS

NEW YORK, Aug. 1.—H. N. Taylor, president of United States Distributing Company announced today that the corporation has acquired an interest in the Shanferoke Coal and Supply Corporation of Delaware. Shanferoke company will continue to sell only Hudson Coal Company, Delaware and Hudson, and Lackawanna Anthracite and will be operated by the same executives and sales organizations as formerly.

PACIFIC FINANCE LISTING INCREASED

Listing of 83,333 additional common shares of Pacific Finance Corporation to cover conversion privileges attaching to the company's notes was approved yesterday by the Los Angeles Stock Exchange. Sperry Flour Company common stock was removed from trading as the company is in process of liquidation.

TRADING UNITS SET STYLE

New Name Given to Investment Trusts of Management Type; Radius of Activity Extensive

BY EARLE E. CROWE

Trading corporations, which are one form of the investment trust in a new dress, represent an interesting development in the financial field. They actually are the management type of the investment trust turned out in a new style, which not only appeals more frankly to the speculative senses but more accurately outlines the scope of operations.

Investment banking groups are chiefly the sponsors and organizers of the trading companies. The smart banking houses devised this type of company to mobilize large amounts of capital to handle the variety of investment and speculative opportunities that come their way, and also to provide an attractive set-up for the clients who prefer securities with a tincture of speculation.

HAVE BROAD FIELD

As trading corporations, these new financial vehicles have a radius of activity that the strictly managed investment trust is not theoretically permitted to follow. The managers of the trading corporation arrogate to themselves the power to invest, to speculate, and to manage. They participate in syndicates, mostly those in which the bankers themselves are interested; they engage in any kind of business, and they turn a respectable dollar wherever they can.

Naturally the success of these companies depends upon the experience and the astuteness of the management. The movement is new, and probably the next few months will bring hundreds into existence as adjuncts to investment banking and brokerage houses. Some of them will have competent management and will make impressive records. Others will be merely the depository for sour issues and dubious enterprises.

So far the large trading corporations coming before the public are sponsored by nationally known interests with long records of success in the investment and banking field. These groups have seen the need for companies of the trading type, and have also appreciated the limitations of the investment trust or the investment company to openly operate in the trading field.

Formation by the Bancamerica-Blair interests of the new Interstate Equities Corporation is an instance of the trend. Transamerica Corporation, controlling Bancamerica-Blair Corporation, was formerly an investment trust in part, but has gradually evolved into a vast holding company. The new company undoubtedly represents a complete divorce of Transamerica from the investment and speculative fields, and the delegation of all these activities to the new enterprise.

POWERS UNRESTRICTED

Interstate Equities will engage in buying, selling and dealing in stocks and other securities, participate in syndicates and underwritings, and exercise other charter powers in the discretion of the directors. The directors are under no restrictions regarding the distribution of investments or other capital employed.

Shenandoah Corporation, another new company of this type, has the same powers. This company represents a further extension of the activities of the Goldman Sachs Trading Corporation, the $500,000,000 company that is understood to have become interested in some of the enterprises dominated by the Lee A. Phillips group.

Another activity on the Pacific Coast in which the Goldman Sachs group may take an interest, according to current conjectures, is investment banking. It is reported that the trading corporation will have an interest in a new banking house which will include the American National Company of San Francisco, and two others, one with headquarters in Los Angeles and the other in San Francisco.

Steel Foundry Earnings Jump

NEW YORK, Aug. 1. (Exclusive) June quarter net income of American Steel Foundries today was announced at $1,591,208 after charges and Federal tax, equal after 7 per cent cumulative preferred dividends to $1.48 a share on 993,620 common shares as against $831,914, or 79 cents a share on 902,745 common shares in the 1928 quarter.

Net income for the first six months of 1929 was $2,802,224, equal after preferred dividends to $2.59 a common share as compared with $1,854,741, or $1.80 a common share in the first half of 1928.

FEDERAL RESERVE BANK STATEMENT

WASHINGTON, August 1. (AP)—Combined resources and liabilities of the twelve Federal Reserve banks at the close of business yesterday were reported tonight by the Federal Reserve Board in thousands of dollars as follows:

RESOURCES

Gold with Federal Reserve agents.	$1,479,499.
Gold redemption fund with United States Treasury.	$73,590.
Gold held exclusively against Federal Reserve notes.	$1,553,079.
Gold settlement fund with Federal Reserve Board.	$666,970.
Gold and gold certificates held by banks.	$704,014.
Total gold reserves.	$2,924,063.
Reserves other than gold.	$185,356.
Total reserves.	$3,109,419.
Non-reserve cash.	$66,661.
Bills discounted:	
Secured by United States government obligations.	$592,783.
Other bills discounted.	$482,931.
Total bills discounted.	$1,075,714.
Bills bought in open market.	$74,567.
United States government securities:	
Bonds.	$42,626.
Treasury Notes.	$80,779.
Certificates of indebtedness.	$23,878.
Total United States government securities.	$147,283.
Other securities.	$10,450.
Total bills and securities.	$1,308,014.
Due from foreign banks.	$726.
Uncollected items.	$678,772.
Bank premises.	$56,795.
All other resources.	$10,285.
Total resources.	$5,232,672.
Federal Reserve notes in actual circulation.	$1,779,388.

DEPOSITS

Member bank-reserve account.	$2,355,284.
Government.	$14,458.
Foreign bank.	$5,796.
Other deposits.	$22,015.
Total deposits.	$2,397,563.
Deferred availability items.	$611,362.
Capital paid in.	$161,565.
Surplus.	$254,396.
All other liabilities.	$28,386.
Total liabilities.	$3,232,672.

Ratio of total reserves and deposit and Federal Reserve liabilities combined, 7.4 per cent.

Contingent liability on bills purchased for foreign correspondents, $458,477.

LOAN TOTAL TO BROKERS SETS MARK

Increase of $52,000,000 for Week Announced by New York Reserve Bank

WASHINGTON, Aug. 1. (AP)—Loans to brokers and dealers held by New York Federal reserve member banks for the week ending July 31 were announced by the Federal Reserve Board today as $5,960,000,000, representing an increase of $52,000,000 over the preceding week, and establishing a new high record for the third successive week. The loans for the week ending August 1, 1929, totaled $4,259,000,000.

Detailed distribution of the loans over the three weeks dealt with in the board's report today was:

	July 31, 1929	July 24, 1929	Aug. 1, 1928
For account:			
	$1,208,000,000	$1,193,000,000	$928,800,000
	$1,000,000,000	$1,000,000,000	$1,477,000,000
For account of others:			
	$3,052,000,000	$3,015,000,000	$1,894,000,000

The Federal Reserve Board in totaling the divisions of brokers' loans as submitted (in odd thousands of dollars) now shown in its report and the total arrived at by adding the components do not always agree with the board's total.

Comparative weekly figures of brokers' loans with corresponding periods of last year follow:

	1929	1928
Jan. 2	$4,330,000,000	$3,810,623,000
Jan. 9	4,313,769,000	3,819,572,000
Jan. 16	4,344,000,000	3,788,000,000
Jan. 23	4,366,000,000	3,816,000,000
Jan. 30	4,406,000,000	3,839,000,000
Feb. 6	4,468,000,000	3,839,000,000
Feb. 13	4,468,000,000	3,725,000,000
Feb. 20	4,477,000,000	3,725,000,000
Feb. 27	4,547,000,000	3,722,000,000
Mar. 6	4,547,000,000	3,722,000,000
Mar. 13	4,627,000,000	3,746,000,000
Mar. 20	4,627,000,000	3,746,000,000
Mar. 27	4,627,000,000	3,975,000,000
Apr. 3	4,562,000,000	3,975,000,000
Apr. 10	4,428,000,000	3,964,000,000
Apr. 17	4,428,000,000	4,130,000,000
Apr. 24	4,492,000,000	4,124,000,000
May 1	4,533,000,000	4,282,000,000
May 8	4,533,000,000	4,282,000,000
May 15	4,545,000,000	4,502,000,000
May 22	4,288,000,000	4,454,000,000
May 29	4,288,000,000	4,469,000,000
June 5	4,284,000,000	4,563,000,000
June 12	4,284,000,000	4,423,000,000
June 19	4,422,000,000	4,576,000,000
June 26	4,442,000,000	4,178,000,000
July 3	4,788,000,000	4,307,076,000
July 10	4,771,000,000	4,343,000,000
July 17	4,813,000,000	4,164,000,000
July 24	4,853,000,000	4,164,000,000
July 31	5,960,000,000	4,259,000,000

LOCAL LOANS HIT NEW LOW

With a decrease of $1,169,589, brokers loans as reported by sixty-six members of the Los Angeles Stock Exchange touched the second consecutive new low during the week ending July 31, reaching $35,-575,583 as compared to $36,745,112, the previous low established during the preceding week. The high for the year was on February 13 is $42,-774,335.

The comparative tabulation follows:

Week ending:	
January 2	$40,945,177
January 9	41,285,797
January 16	39,844,495
January 23	39,021,469
January 30	39,174,327
February 6	40,535,561
February 13	42,774,325
February 20	42,487,945
February 27	40,811,045
March 6	39,787,372
March 13	39,787,372
March 20	40,623,100
March 27	41,186,074
April 3	40,517,245
April 10	39,861,833
April 17	39,044,293
April 24	38,930,230
May 1	39,930,234
May 8	39,740,575
May 15	40,764,158
May 22	42,138,461
May 29	41,728,380
June 5	40,764,158
June 12	40,219,000
June 19	40,962,430
June 26	40,517,245
July 3	40,472,886
July 10	39,879,978
July 17	38,745,112
July 24	36,745,112
July 31	35,575,583

ENGLAND RATE HOLDS

LONDON, Aug. 1. (Exclusive)—Bank of England today announced no change in its minimum rate of discount from 5 1-2 per cent.

AVIATION STOCKS

(Furnished by E. A. Pierce & Co., 515 West Sixth street.)

	Bid.	Asked.
Chicago—		
Allied Motors	46	47
Gt. Lakes Aircraft	22	23½
New York Curb—		
Aviation Corp. of Am.	61¼	62¼
Aviation Credit Corp.	18½	19
Bellanca	16	16¾
Cess, Aircraft	17¼	18
Curtiss Export	32	32
Curtiss Flying	21⅝	22
Curtiss Reid pfd.	34	35
Douglas Aircraft	34	36
Fairchild A	14½	15½
Fokker	14½	14¾
Irving Air Chute	21½	22
Kerring A	42¾	44
Miles Rumpert Prod.	16	18
National Aviation	67½	68½
N. A. Aviation	13	13¾
Sikorsky	31	31¾
Trans. Air Trans.	34	36
Travel Air	34	36
Universal Aviation	14½	16
Curtiss Airports	10¾	11
Aviation Sec.	40	41
Over the Counter—		
Aeromarine Klemm	4½	5½
Air Associates	20	
American Airport	49	52
Central Airport	9½	10½
Cessna	23½	25½
Curtiss Aeroic	26	
Curtiss Caproni	10¾	11¾
Curtiss Race	12	18
Curtiss Robertson	130	
Am. Eagle Air.	3½	4½
Kreider Reisner	50	
Lincoln Air	6	9
Mahoney Ryan	18	21
Meth Aircraft	21	28
National Aircraft	8	
Southern Air Trans.	11	14
Stearman Aircraft	31	34
Stinson Aircraft	14	16
Swallow Airplane	7	9
Warner Aircraft	20	21
U. S. Air Trans.		10
Los Angeles Exchange—		
Douglas Aircraft	23½	25⅝
Consolidated	33½	34½
Los Angeles Curb—		
Axelson Aircraft Eng.	13¾	16
Avi. Corp. of Del.	16	16¼
Buck Aircraft	1.85	1.90
Kinner Air & Motors	1.85	1.90
Kreutzer Corp.	2.00	2.50
Lockheed Air	10	12
Maddux Air Lines	11½	11½
Trans. Air Trans.	24¼	25½
Western Air Express	68	69½

FLAXSEED MARKET

MINNEAPOLIS, Aug. 1. (Exclusive)—Flaxseed demand, steady: September, 2.95¼; December, 2.88½.

Duluth: Flaxseed on track, 2.96¼@3.01; to arrive, 2.96¼@3.01; September, 2.96¼; October, 2.94.

LIVE STOCK SLAUGHTER VOLUME UP

Total of 967,273 Shown for First Half Year by Union Stockyards

Los Angeles Union Stockyards for the six months closed June 30, slaughtered 967,273 cattle, calves, hogs and sheep, against 950,189 head for the first half of last year, an increase of 17,084. J. A. McNaughton, vice-president and general manager, announced yesterday.

"This year's marketing period of California cattle has been satisfactory notwithstanding short range conditions in certain sections of the State, while swine production has been on the increase," Mr. McNaughton said. "The cowman is supplementing the range feed with cottonseed cake and dry feed, which not only assures beef maturity but a better quality of beef."

California grass cattle and good veal calves within the last sixty days have brought record prices. The hog market has shown consistent strength while sheep prices continue satisfactory. Middle western buyers are paying from $95 to $85 per head for good yearlings with the outlook for a continued strong demand.

Extensive plans and arrangements have been made for the fourth annual Christmas Live-Stock Show to be held the first week in December, Mr. McNaughton stated. This will be exclusively a live-stock exhibition.

Arkansas Gas Issue Put on Trading List

Listing of Arkansas Natural Gas Corporation was approved yesterday by the governors of the Los Angeles Curb Exchange, according to an announcement made by Phillip S. Leo, secretary of the exchange. The stock will be called for trading today.

Arkansas Natural Gas operates more than 1800 miles of pipe lines and owns and operates several gas distributing systems in Arkansas and Louisiana. A total of 109,000,-000 cubic feet of gas was sold to retail customers in the twelve months ended March 31, last. The company also produces 4300 barrels of crude oil daily, and its six natural gasoline plants have a daily output of 22,000 gallons of high-grade gasoline.

Authorized capital of the company consists of 4,084,225 shares of no par capital stock, of which 1,021,-056 shares are outstanding. The stock is also listed on the New York Curb Exchange and the Boston and Pittsburgh stock exchanges.

CLEARINGS, MONEY

Clearings yesterday were $31,420,880.70, a decrease of $2,341,241.30 from corresponding day last year.

CLEARINGS

	1929.	1928.	1927.
Monday—	$26,520,489.87	$33,600,946.18	$27,901,318.68
Tuesday—	$28,887,100.13	$29,785,547.84	$31,197,710.15
Wednesday—	$26,744,612.61	$26,597,173.26	$29,180,344.76
Thursday—	$31,420,880.70	$34,942,142.30	$27,100,085.75

BANK DEBITS

Saturday	$21,249,286.66
Monday	47,211,468.80
Tuesday	58,572,088.60
Wednesday	58,764,718.40

SAN FRANCISCO CLEARINGS

SAN FRANCISCO, Aug. 1. (AP)—Bank clearings, $34,800,000.

FOREIGN EXCHANGES

Selling prices for drafts of substantial amounts furnished by Farmers' & Merchants' National Bank.

England, per pound sterling	4.85½
France, per 100 francs	3.92¾
Belgium, per 100 francs	13.86
Italy, per 100 lire	5.21
Belgium, per 100 belga	13.93
Spain, per 100 pesetas	5.34½
Czecho-Slovakia, per 100 kronen	2.97
Denmark, per 100 kroner	26.88
Holland, per 100 florins	40.14
Greece, per 100 drachmas	1.39½
Holland, per 100 guilders	40.14
Mexico, per 100 dimars	47.75
Norway, per 100 kroner	26.88
Rumania, per 100 lei	1.17
Spain, per 100 pesetas	14.78
Sweden, per 100 kroner	26.83
Switzerland, per 100 francs	19.31
Montreal, per 100 Canadian currency	99.40

NEW YORK RATES

NEW YORK, Aug. 1. (AP)—Foreign exchanges irregular. Quotations in cents: Great Britain, demand, 4.84 11-16; cables, 4.85⅛; sixty-day bills on banks, 4.80. France, demand, 3.91 11-16; cables, 3.91 15-16. Italy, demand, 5.22⅛; cables, 5.22 15-16.

Demand: Belgium, 13.90; Germany, 23.81; Holland, 40.05; Norway, 26.83; Sweden, 26.79½; Denmark, 26.62½; Switzerland, 19.29½; Spain, 14.62; Greece, 1.39½; Poland, 11.25; Czecho-Slovakia, 2.95¾; Jugo-Slavia, 1.75½; Austria, 14.09; Rumania, 58½; Argentina, 42.00; Brazil, 11.67; Tokio, 48.85; Shanghai, 57.87; Montreal, 99.75.

CALL MONEY

NEW YORK, Aug. 1. (AP)—Call money firmer; high, 12; low, 10; ruling rate, 10; close, 12.

Time loans firm; 30 days, 8½@9; 60-90 days, 8½; 4-6 months, 8½@8¾.

Prime commercial paper, 8@8¼. Bankers' acceptances unchanged.

BAR SILVER

NEW YORK, Aug. 1. (AP)—Bar silver, 52¾; Mexican dollars, 40.

LONDON, Aug. (AP)—Bar silver, 24 5-16d per ounce. Money, 4½ per cent. Discount rates: Short bills, 5 5-8@5 9-16 per cent; three months, 5¼ per cent.

BOSTON STOCKS

(Quotations yesterday on the Boston Stock Exchange furnished by E. A. Pierce & Co., 515 West Sixth street.)

	Bid.	Asked.
Adventure	15	20
Algomah	5	15
Amoskeag	17	17½
Arizona Commercial	2¾	3
Boston Elevated	74	76
B. & M. 1st pfd. A. stamped.	92	
Calumet & Arizona	122	125
Calumet & Hecla	41½	42½
Copper Range	23½	24
Davis Daly	1	2
East Butte	2½	3
Edison Electric	340	350
Franklin	1½	2
Hancock	1¾	2
Hood Rubber	26	26½
Isle Royale	22	23½
Island Creek	30	31
Do. pfd.	105	
Indiana	13	50
Keweenaw	2½	3
Lake Copper	1¼	1¼
Mass. Cons.	50	75
Mass. Gas	140	141
Mayflower	80	85
Mohawk	36	37
Mason Valley	1½	1⅝
New Arcadian	65	70
N. Y. Air	184½	186
North Butte	6¼	6⅝
Oilwell	2⅜	2½
Old Dominion	9¼	10
Pacific Mills	30	30½
Quincy	45	45½
Shannon	21	22
St. Mary's	27½	28
Superior & Boston	1	1⅛
Swift	128½	129⅜
United Shoe	45¼	45½
Do. pfd.	31	31½
Utah Apex	2⅝	2⅞
Utah Metals	1½	1⅝
Victoria	3	3⅛

LIVE STOCK SLAUGHTER VOLUME UP

Total of 967,273 Shown for First Half Year by Union Stockyards

Los Angeles Union Stockyards for the six months closed June 30, slaughtered 967,273 cattle, calves, hogs and sheep, against 950,189 head for the first half of last year, an increase of 17,084. J. A. McNaughton, vice-president and general manager, announced yesterday.

"This year's marketing period of California cattle has been satisfactory notwithstanding short range conditions in certain sections of the State, while swine production has been on the increase," Mr. McNaughton said. "The cowman is supplementing the range feed with cottonseed cake and dry feed, which not only assures beef maturity but a better quality of beef."

California grass cattle and good veal calves within the last sixty days have brought record prices. The hog market has shown consistent strength while sheep prices continue satisfactory. Middle western buyers are paying from $95 to $85 per head for good yearlings with the outlook for a continued strong demand.

Extensive plans and arrangements have been made for the fourth annual Christmas Live-Stock Show to be held the first week in December, Mr. McNaughton stated. This will be exclusively a live-stock exhibition.

Arkansas Gas Issue Put on Trading List

Listing of Arkansas Natural Gas Corporation was approved yesterday by the governors of the Los Angeles Curb Exchange, according to an announcement made by Phillip S. Leo, secretary of the exchange. The stock will be called for trading today.

Arkansas Natural Gas operates more than 1800 miles of pipe lines and owns and operates several gas distributing systems in Arkansas and Louisiana. A total of 109,000,-000 cubic feet of gas was sold to retail customers in the twelve months ended March 31, last. The company also produces 4300 barrels of crude oil daily, and its six natural gasoline plants have a daily output of 22,000 gallons of high-grade gasoline.

Authorized capital of the company consists of 4,084,225 shares of no par capital stock, of which 1,021,-056 shares are outstanding. The stock is also listed on the New York Curb Exchange and the Boston and Pittsburgh stock exchanges.

CLEARINGS, MONEY

Clearings yesterday were $31,420,880.70, a decrease of $2,341,241.30 from corresponding day last year.

CLEARINGS

	1929.	1928.	1927.
Monday—	$26,520,489.87	$33,600,946.18	$27,901,318.68
Tuesday—	$28,887,100.13	$29,785,547.84	$31,197,710.15
Wednesday—	$26,744,612.61	$26,597,173.26	$29,180,344.76
Thursday—	$31,420,880.70	$34,942,142.30	$27,100,085.75

BANK DEBITS

Saturday	$21,249,286.66
Monday	47,211,468.80
Tuesday	58,572,088.60
Wednesday	58,764,718.40

SAN FRANCISCO CLEARINGS

SAN FRANCISCO, Aug. 1. (AP)—Bank clearings, $34,800,000.

FOREIGN EXCHANGES

Selling prices for drafts of substantial amounts furnished by Farmers' & Merchants' National Bank.

England, per pound sterling	4.85½
France, per 100 francs	3.92¾
Belgium, per 100 francs	13.86
Italy, per 100 lire	5.21
Belgium, per 100 belga	13.93
Spain, per 100 pesetas	5.34½
Czecho-Slovakia, per 100 kronen	2.97
Denmark, per 100 kroner	26.88
Holland, per 100 florins	40.14
Greece, per 100 drachmas	1.39½
Holland, per 100 guilders	40.14
Mexico, per 100 dimars	47.75
Norway, per 100 kroner	26.88
Rumania, per 100 lei	1.17
Spain, per 100 pesetas	14.78
Sweden, per 100 kroner	26.83
Switzerland, per 100 francs	19.31
Montreal, per 100 Canadian currency	99.40

NEW YORK RATES

NEW YORK, Aug. 1. (AP)—Foreign exchanges irregular. Quotations in cents: Great Britain, demand, 4.84 11-16; cables, 4.85⅛; sixty-day bills on banks, 4.80. France, demand, 3.91 11-16; cables, 3.91 15-16. Italy, demand, 5.22⅛; cables, 5.22 15-16.

Demand: Belgium, 13.90; Germany, 23.81; Holland, 40.05; Norway, 26.83; Sweden, 26.79½; Denmark, 26.62½; Switzerland, 19.29½; Spain, 14.62; Greece, 1.39½; Poland, 11.25; Czecho-Slovakia, 2.95¾; Jugo-Slavia, 1.75½; Austria, 14.09; Rumania, 58½; Argentina, 42.00; Brazil, 11.67; Tokio, 48.85; Shanghai, 57.87; Montreal, 99.75.

CALL MONEY

NEW YORK, Aug. 1. (AP)—Call money firmer; high, 12; low, 10; ruling rate, 10; close, 12.

Time loans firm; 30 days, 8½@9; 60-90 days, 8½; 4-6 months, 8½@8¾.

Prime commercial paper, 8@8¼. Bankers' acceptances unchanged.

BAR SILVER

NEW YORK, Aug. 1. (AP)—Bar silver, 52¾; Mexican dollars, 40.

LONDON, Aug. (AP)—Bar silver, 24 5-16d per ounce. Money, 4½ per cent. Discount rates: Short bills, 5 5-8@5 9-16 per cent; three months, 5¼ per cent.

BOSTON STOCKS

(Quotations yesterday on the Boston Stock Exchange furnished by E. A. Pierce & Co., 515 West Sixth street.)

	Bid.	Asked.
Adventure	15	20
Algomah	5	15
Amoskeag	17	17½
Arizona Commercial	2¾	3
Boston Elevated	74	76
B. & M. 1st pfd. A. stamped.	92	
Calumet & Arizona	122	125
Calumet & Hecla	41½	42½
Copper Range	23½	24
Davis Daly	1	2
East Butte	2½	3
Edison Electric	340	350
Franklin	1½	2
Hancock	1¾	2
Hood Rubber	26	26½
Isle Royale	22	23½
Island Creek	30	31
Do. pfd.	105	
Indiana	13	50
Keweenaw	2½	3
Lake Copper	1¼	1¼
Mass. Cons.	50	75
Mass. Gas	140	141
Mayflower	80	85
Mohawk	36	37
Mason Valley	1½	1⅝
New Arcadian	65	70
N. Y. Air	184½	186
North Butte	6¼	6⅝
Oilwell	2⅜	2½
Old Dominion	9¼	10
Pacific Mills	30	30½
Quincy	45	45½
Shannon	21	22
St. Mary's	27½	28
Superior & Boston	1	1⅛
Swift	128½	129⅜
United Shoe	45¼	45½
Do. pfd.	31	31½
Utah Apex	2⅝	2⅞
Utah Metals	1½	1⅝
Victoria	3	3⅛

SHIPPING LAGS IN AMERICA

United States Merchant Marine Seventh in Rank With Britain Firmly Established at Top

BY JOHN F. SINCLAIR

[Copyright, 1929, by North American Newspaper Alliance.]

NEW YORK, Aug. 1.—Great Britain is intrenched firmly in first place in merchant marine, and is moving ahead of all the rest rapidly in its development and expansion.

The construction of merchant vessels throughout the world by all nations during the second quarter of this year aggregated 2,838,225 tons, as against 2,837,812 tons for the first quarter of the year.

The United States is a poor seventh in the picture.

Great Britain is first with 1,453,-000 tons; then Germany with 272,-000; Japan third with 179,000, little Holland fourth with 172,000, France fifth with 139,000, Russia sixth with 124,000, and then the United States with 119,000.

While this does not show up in American tonnage, the American increase in tonnage for the second period was greater than at any time during the last two years.

Putting this in a different form, Great Britain and Ireland have under construction more tonnage than all the rest of the world combined, 51.2 per cent, while the United States has only 4.2 per cent.

Russia's showing comes from the fact that she is now building tankers, largely for the carrying of her oil into European centers.

And the Russian oil situation is one that may expand into a gigantic business in the next few years.

The United States is by no means the only country in which coin-operated machines are increasing in popularity.

The first vending machines were introduced into the United States from England in 1888 by an American gum manufacturer to distribute his products. It has been only in comparatively recent years, too, that the industry has progressed from small machines, selling only gum and chocolate, to large automatic machines selling all kinds of commodities and services.

At present American automatic coin-operated machines are being marketed in great quantities abroad. Outside of Europe, however, their introduction is somewhat of an adventure.

They are being introduced even into far-off Siam, and down in Venezuela.

Commodity vending machines, in 1929, have had a wider distribution in overseas markets than other types of coin-operated machines.

Commodity vending machines are most popular in Switzerland, machines being installed mainly on railroad platforms to sell confectionery, matches, cigarettes and post cards.

Canada was the second largest market in the world for coin-operated machines of all types, while Latin America is the third largest market area.

They all do it. The African savage comes in sweating from his lion hunt to drop a coin into the orange-juice machine; in far-off China the panting coolie stops to buy a pack of cigarettes from the automatic machine along the road.

One drop of the coin makes the whole world kin.

Wheeling Rail Stocks Put in Trustee Hands

WASHINGTON, Aug. 1. (AP)—Atty.-Gen. Mitchell announced today the Nickel Plate Railroad and the Allegheny Corporation, a Van Sweringen holding company, had agreed with the Interstate Commerce Commission to place their stock

American Utilities & General Corp.

Class "B" Stock

Bought-Sold Quoted

G. E. BARRETT & CO.
Incorporated
111 West Seventh St.
LOS ANGELES
New York San Francisco Chicago Seattle Oakland Portland

NEW YORK BOND PRICES

NEW YORK, Aug. 1. (AP)—Aside from a brisk last minute rally in American Telephone 4½s, the bond market developed few features today. The rise in the call money rate, coupled with the firmness of time funds, reduced interest in the general list, although some of the share option issues made fair-sized gains.

The advance in the telephone bond carried it to the new record price of 195 for a net gain of 8¼. The rise, coming suddenly in the last quarter hour of trading, was in sympathy with the spurt in the stock and was made on heavy buying orders. Turnovers in this issue reached $2,750,000 par value, or one-fourth of the market's total volume.

Railroad bonds held steady, but demand for most of the carriers' obligations was only nominal. Industrials fared better and the close found General Steel Casting 5½s at 104, up 1½ to a new high. Other strong industrials were Bethlehem Steel 6s, Otis Steel 6s and North American Cement 6½s.

New York City Tractions scored another rise, although profit-taking developed around midday, these issues rallied again on the favorable earnings reports and closed as much as 2 points net higher.

Lautaro Nitrate 6s and Philadelphia and Reading Coal and Iron 6s touched new highs. The latter convertible reached 118 and closed at 166 for a 1-point gain.

United States government issues, which have held steady in the face of stiffening money rates, traded lightly and price changes ruled small. Kreuger & Toll 5s, with warrants, again dominated the foreign list in volume, reacting nearly a point on profit-taking.

The quotations represent sales of bonds (in thousands of dollars) and the high, low and closing prices in the order given. To expedite transmission, the close is omitted when the same as the low, and both low and close when same as high.

DOMESTIC

(Sales in $1000)		High.	Low.	Close.
Adams Exp. c.t. 4s	3	84	83	
Allegh. Corp. 5s '44	62	109½	109	109½
Do. 5s '49	39	109½	109	109½
Allis Chal. 5s '37	7	99	98¾	
[illegible]				

FOREIGN

[illegible]				

UNITED STATES GOVERNMENT BONDS
(Dollars and Thirty-seconds)
Sales in $1000

Liberty 3½s	12	97-2	97	97-2
Do. 1st 4¼s	3	99	98-25	99
Do. 4th 4¼s	124	99-1	98-2	98-30
Do. reg.	10	99-2	98-25	
Treasury 4¼s	27	107-12	107-6	
Do. 3¾s	3	96-28		

STANDARD OILS

(Furnished by E. A. Pierce & Co., 515 West Sixth street.)

	Bid.	Asked.
Anglo-Amer. Oil	14¾	15½
Atlantic Lobos	1¼	1½
Borne Scrymser	30	35
Buckeye	68	69
Chesebrough Mfg.	176	190
Continental	18	18¾
Cumberland	67	69
Eureka	55	59
Galena Signal com.	5	7
Do. old pfd.	77	85
Do. new pfd.	80	85
Humble Oil	121	121½
Illinois Pipe	300	310
Imperial Oil	29	29¼
Indiana Pipe	28	29
International Pete.	25	25½
National Transit	22¼	22½
N. Y. Transit	15	15¼
Northern Pipe	52	56
Ohio Oil	70	70¼
Penn. Mex.	31½	33
Solar Refg.	30	35
Southern Pipe	21	21½
South Penn. Oil	50	50½
S. W. Penn. Oil	65	66
S. Oil Indiana	55	55¼
S. Oil Kansas	20	21
S. Oil Kentucky	36	37
S. Oil Nebraska	49	49¼
S. Oil Ohio	117	119½
Do. pfd.	116	117½
Swan & Finch	13	15½

Now on a dividend basis

PARMELEE Transportation Company
Class "A" Common Stock

Annual dividends $1.50 a share, payable $.12½ a share monthly beginning August 10 to stockholders of record August 5.

Details of this recommended investment upon request.

DE FREMERY & COMPANY
TRinity 5654, Van Nuys Bldg., Los Angeles; Sutter 5900, Russ Bldg., San Francisco

BOND EXECUTIVE WANTED

OUR CLIENT, a long-established investment subsidiary of one of the largest banks in Los Angeles, has a position for an executive thoroughly experienced in buying, syndicating and wholesaling bonds. No retail selling.

The salary is large; no commissions. Position requires ability and experience and has unusual opportunities for official promotion.

Replies and interviews will be treated in complete confidence. Inquiries should be directed to Mr. Robinson who will supply the name of our client on request to any legitimate inquirer. No investigation will be made regarding any applicant before a personal interview, nor then without his consent.

ELWOOD J. ROBINSON, JR.
Advertising Agency
926-927 Security Building — Los Angeles, California

BLYTH & Co.
Members New York and Chicago Stock Exchanges
Fifth Floor
215 West Sixth Street, Los Angeles
Telephone MUtual 7171
Complete Board Room and Statistical Service
Direct Private Wires to Principal Markets

To the Stockholders, and Depositors of Stock of
THE FLEISCHMANN COMPANY,
ROYAL BAKING POWDER COMPANY,
E. W. GILLETT COMPANY, LIMITED:

The undersigned Committee, having received for deposit under the Plan and Agreement dated June 19, 1929, more than two-thirds of the common stock of each of the above companies, has declared such Plan operative as of August 1, 1929.

The Committee will set a date for the surrender of Certificates of Deposit and give due notification thereof to all Depositors.

Until the close of business on August 15, 1929, the Committee will continue to accept additional stock for deposit.

To participate in the Plan a stockholder should deposit his stock on or before August 15, 1929, with the Depositary, J. P. Morgan & Co., 23 Wall Street, New York City, duly endorsed for transfer (or accompanied by duly executed stock transfer powers) and also accompanied by a proxy and power of attorney duly executed. Signatures must be guaranteed by a New York Stock Exchange firm or by a bank or trust company doing business or having a correspondent in New York City. Transfer stamps need not be attached.

A stockholder will receive, upon the deposit of his stock with accompanying papers, Certificates of Deposit exchangeable for shares of Standard Brands Incorporated if and when the Plan is consummated. Depositors will receive all regular dividends paid on deposited stock pending consummation of the Plan.

Stockholders who deposit their stock will not incur any liability for any expenses of the Committee or any other expenses in connection with the Plan and Agreement.

Certificates of Deposit for the common stock of The Fleischmann Company and for the common and preferred stocks of Royal Baking Powder Company are listed on the New York Stock Exchange.

THOMAS COCHRAN
DONALD K. DAVID
MAX C. FLEISCHMANN
JOSEPH WILSHIRE
WILLIAM ZIEGLER, JR.
Committee

Davis Polk Wardwell Gardiner & Reed,
15 Broad Street, New York City.
Counsel

Francis T. Ward, Secretary,
23 Wall Street, New York City.

Depositary
J. P. MORGAN & CO., 23 Wall Street, New York City

August 2, 1929.

REFLECTING
More Liberal Bond Yields

INDICATIVE of the more liberal interest returns now available in high-grade bonds, the following issues selected from our current list offer a yield of 6.50% or better, exempt from California Personal Property Taxes in opinion of counsel.

In each case, the bonds are secured by improved California property valued largely in excess of the amount of the issue; while actual earnings from these properties are more than ample to meet bond interest requirements. We suggest:

	Approx. Yield
CHRISTIE REALTY CORPORATION 1st Mortgage 6½% Bonds, due 1949	6.50
MERCHANTS EXCHANGE BLDG. 1st Mortgage 6½% Bonds, due 1943	6.50
PACIFIC COAST AGGREGATES, Inc. 1st Mortgage 6½% Bonds, due 1943 (With common stock Allotment Certificate attached.)	6.60

Detailed circulars gladly furnished on request.

California Securities Company
AFFILIATED in STOCK OWNERSHIP with CALIFORNIA BANK and CALIFORNIA TRUST CO.
California Bank Bldg., Los Angeles
SAN FRANCISCO — SAN DIEGO — LONG BEACH — PASADENA
Orders may be placed with any Office of California Bank

JEFFRIES BANKNOTE COMPANY
117 WINSTON STREET — LOS ANGELES — TRINITY 9511
BONDS AND STOCK CERTIFICATES ENGRAVED AND PRINTED IN ACCORDANCE WITH ALL REQUIREMENTS OF THE NEW YORK, LOS ANGELES, SAN FRANCISCO, AND CHICAGO STOCK EXCHANGES.
ENGRAVERS — LITHOGRAPHERS — PRINTERS

G. BRASHEARS & CO.
STOCK DEPT.
Members Los Angeles Stock Exchange
Members Los Angeles Curb Exchange
Security Bldg., TRinity 5001, Los Angeles

8% Guaranteed
We guarantee principal, interest, and withdrawal. Interest paid Jan. 1st, July 1st. No fees charged. Funds loaned on homes not over 50% valuation. These certificates are first claims on all the assets of the company. Mail check amount wanted and our investment certificate will be mailed you. We have valuable information for investors.
AETNA Building Loan Co.
104 STONE, DALLAS, TEXAS

New Issue — *Tax Exempt*

$850,233.50
6% Certificates
Series 27
Evidencing Ownership in
Municipal Improvement Bonds

Dated July 1, 1929 — *Due Serially February 1, 1930 to 1939*

DENOMINATIONS $500, $1000, $5000
Semi-Annual Interest Coupons—February 1st and August 1st
BANK OF AMERICA OF CALIFORNIA, Los Angeles, Trustee

In the opinion of counsel the income of these Certificates is free from Federal Tax and the Certificates are free from Local and State Taxes.

Certificates issued by
MUNICIPAL BOND COMPANY
Paid-up Capital and Surplus $2,275,000

Officers and Directors
GURDON W. WATTLES, Chairman of the Board. Director Farmers & Merchants National Bank.
H. H. COTTON, Chairman Executive Committee. Director Bank of America of California.
A. G. QUIRK, President.
JAMES O. MOORE, Vice-President.
B. F. HALL, Vice-President.
CLARENCE J. WALKER, Secretary.
J. BAUM, Business Manager, Los Angeles Times.
LOUIS M. COLE, Royal Packing Co.
L. W. DENISON, Real Estate and Investments
IRVING H. HELLMAN, Vice-President Bank of America of California.
MARCO H. HELLMAN, Vice-President Bank of America of California.
R. H. LACY, Lacy Manufacturing Co. Director Security-First National Trust & Savings Bank.
THOS. C. RIDGWAY, Pres. California Bar Assn.
VICTOR H. ROSSETTI, Vice-President Farmers & Merchants National Bank.
RUSSELL McD. TAYLOR, Insurance. Director and Member Executive Committee, Security-First National Trust & Savings Bank.
THOMAS M. STORKE, Owner and Publisher Santa Barbara Daily News.

Certificates (this issue)	$850,233.50
Appraised Value of Property Covered by Bonds in Trust	20,901,220.00
Number of Bonds in Trust	5,617

CERTIFICATES: These Certificates represent actual proportionate ownership of an equal amount of carefully selected California Municipal Improvement Bonds, deposited with the Bank of America of California, Los Angeles, as Trustee.

DEPOSITED BONDS: Municipal Improvement Bonds, deposited in the trust have been issued by the city of Los Angeles and neighboring cities for paving of streets, installation of sewers, and other public improvements. The deposited bonds average $151.36 each, and are a direct lien ranking prior to all mortgages, present or future, on real property having a total appraised value in excess of 24 times this issue of Certificates.

DIVERSIFICATION: In this issue there are 5,617 separate bonds. Each bond is secured by a separate piece of property. The purchaser of a certificate becomes the proportionate owner in each one of these bonds. The average amount in a single property per $1,000.00 certificate is less than 18 cents.

APPRAISAL AND LEGALITY: Each bond is accompanied by an appraisal made by an approved appraiser together with a legal opinion of an attorney satisfactory to the Trustee.

SERIAL MATURITIES: Serial maturities of Certificates are met through the annual installment payments on the deposited bonds, and under the terms of the trust no changes or substitutions of bonds may be made during the life of these Certificates.

PRICE: 1930 to yield 5⅛%. Other maturities to yield 6%. Accrued Interest to be added.

MUNICIPAL BOND COMPANY
(QUIRK BROTHERS)
650 So. Spring St. — Phone: TRinity 3801
LOS ANGELES
825 John D. Spreckels Bldg., SAN DIEGO
United Bank & Trust Bldg., SAN FRANCISCO

The information and figures contained in this advertisement are taken from sources which we consider trustworthy and, while not guaranteed, they have been relied upon by us in the purchase of these securities for our own account.

Wheat Futures Renew Climb to Higher Levels

CHICAGO, Aug. 1. (AP)—Expectation that private crop estimates to be issued tomorrow will prove advantageous to friends of higher prices helped to turn wheat values decidedly upward today. Reports were current also that field conditions for wheat in the American Northwest and in Canada as well have gone from bad to worse the past week, with black rust now menacing the remnant of crops in Canada.

Closing quotations on wheat were unsettled, ⅝@1½c above yesterday's finish. Corn closed at ⅝c net decline to ⅛c advance, oats ⅛c off to ¼@⅜c up and provisions varying from 3c setback to a rise of a shade.

Upturns in wheat prices came chiefly in the late dealings, the market early showing considerable disposition to average lower as a result of news that Argentine labor difficulties had been settled and that prospective enlargement of exports from Argentina was threatening to bring about sharper competition in Europe. In this connection, eighty steamships were reported as waiting to load at Rosario and San Lorenzo, Argentina. Much notice was being taken also that speculative holdings of wheat future deliveries in Chicago had increased to 210,000,000 bushels, the largest total so far. Moreover, with continued liberal arrivals of newly harvested wheat here, 756 cars today, against 323 a year ago, elevator space is becoming limited.

On the other hand, late indications pointed to further new export business in wheat from the United States being under way, with Great Britain, Belgium, Holland and Germany said to be participating. Toward the last also, the trade here was giving much more attention to the outlook that monthly unofficial crop estimates tomorrow would make a notably bullish exhibit. Meanwhile, too, black rust advices from Canada were being received and predictions of another short crop next year in Canada were current. The forecast of a 1930 Canadian crop shortage was from a recognized crop authority and was based on an experience of a series of years regarding peculiarities in Canadian subsoil moisture.

In the end, corn and oats rallied with wheat, ignoring prospects for more favorable weather. Earlier, a forecast of showers over the greater part of the corn belt was the main influence.

Provisions were steadied by upturns in the value of hogs.

RANGE OF PRICES

	High.	Low.	Close.
Wheat—			
September ..	1.48¼	1.45¼	1.47⅞@1.47¾
December ...	1.53⅝	1.53	1.53⅝@1.53¾
March	1.61½	1.58⅝	1.60⅝
Corn—			
September ..	1.09⅝	1.06⅝	1.09⅝@1.09⅞
December ...	1.04⅛	1.02⅞	1.03⅞@1.03¾
March	1.08⅝	1.05⅛	1.08⅛
Oats—			
September ..	.53	.51⅝	.52⅞@ .52⅞
December ...	.57⅝	.56⅛	.56⅝@ .57
March	.60	.59	.59⅝
Rye—			
September ..	1.16½	1.14⅝	1.15⅝
December ...	1.22⅛	1.20⅜	1.21¼@1.22

PROVISIONS

	High.	Low.	Close.
Lard—			
September ..	12.22	12.17	12.17
October	12.35	12.32	12.32@12.35
Ribs—			
September ..	....	....	13.50
Bellies—			
September ..	....	....	14.85
October	....	....	14.87

CASH GRAINS

Wheat: No. 2 red, 1.39; No. 3 mixed, 1.38. Corn: No. 2 yellow, 1.05@1.08½; No. 1 white, 1.06½. Oats: No. 2 white, 48@49½; No. 4, 46. Rye, none. Barley, quotable range, 58@73. Timothy seed, 3.90@4.65. Cloverseed, 18.25@23.75. Lard, 12.12; ribs, 13.25; bellies, 14.87.

NEW YORK GRAINS

NEW YORK, Aug. 1.—Wheat: Spot, irregular; No. 1 northern spring, c.i.f. New York, 1.66; No. 2 hard winter, f.o.b. New York, 1.55½; No. 2 Manitoba, do., 1.86⅝; No. 2 mixed durum, do., 1.47⅞.

Corn: Spot, firm; No. 2 yellow, c.i.f. New York, 1.24⅝; No. 3 yellow, do, 1.22⅝.

Oats: Spot, steady; No. 2 white, 64.

WINNIPEG

WINNIPEG, Aug. 1.—Wheat closed: October, 1.70⅝; December, 1.66⅝; May, 1.70⅝@1.70⅞. Cash: No. 1 northern, 1.73⅝; No. 2 northern, 1.70⅝; No. 3 northern, 1.67⅝.

Oats closed: October, 73¼; December, 70.

LOCAL GRAINS

All quotations nominal and subject to market fluctuations. Prices quoted are per cwt., field run, in carloads only.

Wheat—	
Milling	[illegible]
Feed	[illegible]
Corn—	
No. 2 yellow	3.20@3.25
No. 3 yellow	[illegible]
Barley—	
California, sacked	1.65@1.70
Milo maize—	
California, sacked	[illegible]
No. 2 eastern, bulk	[illegible]
Kafir—	
No. 2 eastern, bulk	[illegible]
Mill feeds—	
White	1.77½@1.87½
Red	[illegible]

CARLOAD ARRIVALS

Wheat, 3; barley, 13; corn, 16; flour, 2; bran, 3; cereals, 4; cottonseed, 1; rice bran, 1; total, 42. Hay, 14.

Local hay quotations corrected weekly by Los Angeles Grain Exchange: Imperial alfalfa (new,) f.o.b. Los Angeles 21.00@22.00; Oat hay [illegible]; Barley hay (new) 16.00@17.00.

COTTON MARKET

NEW YORK, Aug. 1. (AP)—Nervousness over the coming crop outlook, promoted by unfavorable features in the weather news and lower private indicated yield figures, was reflected by further advances in the cotton market during today's earlier trading. Increased offerings were accounted around 19½ cents for December contracts, however, and there were reactions under realizing, which appeared to be combined with some southern selling.

At 2 o'clock the market was quiet within 2 or 3 points either way of yesterday's closing quotations.

RANGE OF PRICES

NEW YORK, Aug. 1.—Cotton futures:

	Open.	High.	Low.	Close.
Jan.	19.41	19.49	19.34	19.46
March	19.63	19.73	19.54	19.66@19.67
May	19.77	19.86	19.68	19.82
Oct., old	[illegible]	[illegible]	[illegible]	[illegible]
Oct., new	[illegible]	[illegible]	[illegible]	[illegible]
Dec.	[illegible]	[illegible]	[illegible]	[illegible]

NEW ORLEANS, Aug. 1.—Cotton futures steady. Net advance of 4 to 5 points.

	Open.	High.	Low.	Close.
Jan.	[illegible]	[illegible]	[illegible]	[illegible]
March	[illegible]	[illegible]	[illegible]	[illegible]
May	[illegible]	[illegible]	[illegible]	[illegible]
Oct.	19.17	19.30	19.08	19.04@19.06
Dec.	19.36	19.40	19.16	19.34@19.35

SPOT PRICES

NEW YORK, Aug. 1.—Spot, quiet; middling, 19.20.

NEW ORLEANS, Aug. 1.—Spot cotton closed quiet, 4 points up. Sales, 332; middling, 19.20.

COTTONSEED OIL

NEW YORK, Aug. 1. (Exclusive)—Cottonseed oil:

	Close.	Prev. close.
August	9.50@9.70	9.45@9.65
September	[illegible]	[illegible]
October	[illegible]	[illegible]
November	9.65@9.78	9.60@9.70
December	9.77@9.80	9.72@9.75
January	9.82@9.86	9.76@9.78
February	[illegible]	[illegible]
March	[illegible]	[illegible]
Spot	9.35	9.50

MUNICIPAL STREET BONDS
TAX FREE PLUS 6½%
The ideal investment, for SAFETY which with redemption feature bonus often net investors over 8%. Write for full particulars.
Please Send Details Without Any Obligation
Name ....
Address ....
Royal Securities Company
[Established 1908]
550 So. Spring St. VA. 2037

Hold—Buy or Sell?
"What should I do with my STOCKS?"
Let us help you answer that important question.
Wm. Jarvis Earl & Co.
Members Los Angeles Stock Exchange
Members Los Angeles Curb Exchange
Wire connections principal exchanges
300-304 Bartlett Bldg.
Trinity 0111

SAN FRANCISCO

SAN FRANCISCO, Aug. 1. (AP)—Utilities led trading on the San Francisco Stock Exchange today. Pacific Lighting common jumped 6½ points to a new peak at 115, the highest it has been since change in capitalization of the corporation in November, 1927. Pacific Telephone and Telegraph common opened at 205, leaped to 212 and settled to close at 206½, with a net gain of 6½.

Pacific Gas and Electric common, opening higher at 71⅝, dropped to 70 and rallied to close at 71, unchanged from the last sale on Wednesday. The preferred issue climbed ½ to 26¾. Spring Valley Water sold off 3 at 88.

Among the industrials, gains of a point or more were scored by Firemen's Fund at 111½, Consolidated Chemical at 34½, Douglas Aircraft at 35⅜ and Lansendorf "A" at 38. Lansendorf "B" with a 1½ advance to 36⅞, scored a new high and North American Investment also registered a new peak at 128⅝.

Fractional gains were made by Caterpillar at [illegible], Foster & Kleiser, selling ex-dividend at 11⅛; Bond and Share at 19⅞.

Magnavox was up 25 cents at 4.25 and Kolster rights sold at 12 cents at the close, after touching 17 cents.

The American Company moved up 1½ to 137½ and Transamerica was off ⅜ at 136. Anglo and London Paris was steady at 256.

Sales: Bonds, $26,000; stocks, 28,433 shares of $1,852,367 market value.

	Sales	High	Low	Last
American Co.	400	137½	136	137½
[illegible]	[illegible]	[illegible]	[illegible]	[illegible]
Cal. Cem. com.	100	19¼	19¼	19¼

BAY CITY CURB

SAN FRANCISCO, Aug. 1. (AP)—Overnight buying orders accumulated in sufficient amount on the curb exchange today to cause substantial advancement right at the opening. These advances were held during the morning, but toward the close others were forced under heavy profit-taking to, or below, the opening prices.

	Sales	Open	High	Low
[illegible]	[illegible]	[illegible]	[illegible]	[illegible]

METAL MARKETS

CLEVELAND, Aug. 1. (Exclusive)—Daily Metal Trade today says: Some steel bar mills in the Pittsburgh district that had practically cleaned up back logs on certain sizes now have a fair tonnage on their books with the result that operations are more uniform.

Delivery still varies from two to four weeks. July specifications gained compared with the corresponding month last year. Specifications from cold bar finishers are off markedly although steady demand is coming from a diversified list of other consumers. Specifications for plates show little decrease compared with the early July rate.

METAL PRICES

NEW YORK, Aug. 1. (AP)—Copper, steady; electrolytic spot and future, 18.

Iron, quiet; No. 2, F.O.B. Eastern Pennsylvania, 20.50@21.50; Buffalo, 17.50@18.50; Alabama, 13.50@14.50.

Tin, easy; spot, 47.00; future, 47.62.

Lead, steady; spot New York, 6.75; East St. Louis, 6.55.

Zinc, steady; East St. Louis spot and futures, 6.80.

Antimony, 8.50@8.62.

LOS ANGELES EXCHANGE

Pacific Mutual Group Continues Sensational Advance as Demand Holds Strong

Pacific Finance, Pacific American Fire Insurance and International Re-Insurance were again swept up on a wave of speculative enthusiasm as the demand for the Pacific Mutual group of stocks continued unabated yesterday on the Los Angeles Stock Exchange. Pacific Finance scored a rise of 4½ points to another new peak at 138¾, while International Re-Insurance was no less spectacular with a jump of 5½ to 69⅜. The fire insurance company traded a new top at 75 and closed at 74, up ⅜ net.

Home Service Company was a feature of the balance of the market and soared 6 points to a new high and closed at 27. Rumors were circulated that the company was negotiating for the acquisition of another large laundry organization. Douglas Aircraft was also a strong spot on the industrial board and advanced 1 3-4 points to a high and close at 35 3-8 on a brisk turnover.

Pacific National Company, under steady liquidation for some time, slumped to another new low at 21 and recovered to close at 21¼, off 1¼ points net.

The rest of the list showed no great change with the oils closing fractionally irregular and continuing to be transferred in small allotments. Banks and utilities held firm.

Sales totaled 22,949 shares valued at $1,298,904; previous day, 20,319 shares, valued at $974,699.

High.	Low.	Div. per Sh.		Sales.	High.	Low.	Last.	Net Change.	Closing Bid.
			INDUSTRIALS						
[illegible]	[illegible]	[illegible]	[illegible]	[illegible]	[illegible]	[illegible]	[illegible]	[illegible]	[illegible]
			PUBLIC UTILITIES						
[illegible]	[illegible]	[illegible]	[illegible]	[illegible]	[illegible]	[illegible]	[illegible]	[illegible]	[illegible]
			BANK STOCKS						
[illegible]	[illegible]	[illegible]	[illegible]	[illegible]	[illegible]	[illegible]	[illegible]	[illegible]	[illegible]
			MISCELLANEOUS						
[illegible]	[illegible]	[illegible]	[illegible]	[illegible]	[illegible]	[illegible]	[illegible]	[illegible]	[illegible]
			OIL STOCKS						
[illegible]	[illegible]	[illegible]	[illegible]	[illegible]	[illegible]	[illegible]	[illegible]	[illegible]	[illegible]

*—Prices in cents.

LOS ANGELES CURB

Stocks of the Pacific Mutual interests continued to feature trading yesterday on the Los Angeles Curb Exchange as the activity quickened under the stimulus of a buoyant undertone. Gladding, McBean & Co., Consolidated Steel and Pacific Mutual Life headed the turnover and Pacific Indemnity with Pacific Equities soared upward on a smaller volume of sales.

Pacific Indemnity touched the peak for all time at 255 closing at this figure for a net advance of 9 points. Pacific Equities, an investment trust interested in a number of the Pacific Mutual companies, made a sharp jump of 6 3-8 points to 51 1-4. It has also been reported that Pacific Equities and Pacific Associates were negotiating for a merger.

Stock
BANK STOCKS
American Company
*Banca D'Italia
Do. subscribed
Bk. of Amer., N. A.
OIL STOCKS
Bandini Pete.
*Bolsa Chica "B" com.
*Barnhardt-Morrow
Cypress Pet. of Cal.
*Exeter Oil
*Globe Pet.
Hancock Oil
*Italo Pet., new
*Do. pfd.
*Jade Oil
Mexican Seaboard
*Palmer Union com.
*Rice Ranch Oil Co.
*Santa Fe Oil
Tidewater Asso. com.
*Universal Cons.
*Wellington Oil
Continental of Del.
*Mt. Diablo Oil
*Mascot Oil
Pet. Rectifier
*Oceanic Oil
*U. S. Royalties
Superior Oil
*Midway Northern
*Olinda Land
Standard Oil N. Y.
INDUSTRIALS
Atlas Diesel
The Aviation Corp.
Caterpillar Tractor
C. Neon Elec. Prods.
Do. pfd.
Do. New York
Crown Zellerbach com.
Crystallite Prod.
Do. pfd.
Diamond Elec. Co.
Do. pfd.
Durant Motors Del.
Elec. Prod. of Wash.
Fokker Aircraft
Fox Film Corp. "A"
Gladding-McBean
Home Serv. 2nd pfd.
*Kinner Motors
Kolster Radio
Leslie Salt Co.
Lockheed Aircraft
*Magnavox
Marbelite com.
Do. pfd.
Mills Alloy "A"
Riverside Cem. com.
Do. pfd.
Samson Tire & Rub.
Shasta W. "A" w.i.
Ford of England
Do. "B"
Axelson Aircraft En.
*Bach Aircraft
Consolidated Steel
Do. pfd.
Intl. Projector
*Kinner warrants
*Kemper Radio
Kreutzer Aircraft
Lockheed cert. dep.
MISCELLANEOUS
American T.&T. Co.
Chapman Ice Cream
District Bond
Pacific Associates
Pacific Equities
Pacific Indemnity
Pacific Mutual ($10)
So. Cal. Gas 6½s
Title Insurance & T.
Transcont. Air Trans.
W. Air Express, new
United Linen com.
Do. pfd.
Curtiss Airports
*First Security Units
Saunders P.S. com.
Do. pfd.
Security Co. Units
Whiting Finance
MINING STOCKS
*Argentina Cons.
*Big Jim Mines
*Black Range
*Comstock Silver
*Gold Ore
*North Star
*Oro Amigo
*Prince Consolidated
*San Francisco Gold
*Sunnyside Cons.
*Tom Reed
*United American
*United Eastern
*Wright Creek
*Gold Ace Mines
*Gold Ace Annex
United Vanadium
*Sugarman Mines

*—Prices in cents.

CHICAGO STOCKS

CHICAGO, Aug. 1. (AP)—Following is the complete official list of transactions in stocks on the Chicago Stock Exchange today:

	Sales	High	Low	Close
Acme Steel	100	244	....	....
Adams Mfg.	100	37	36¾	37
All Am. Mohawk	150	27½	....	....
Allied Mot. Ind.	8,440	47⅞	45	47
[illegible]	[illegible]	[illegible]	[illegible]	[illegible]

Total sales, 420,000 shares.

XD—Ex-dividend.

Notice to Holders of
Voting Trust Certificates
Representing Capital Stock of
Maddux Air Lines Co.

VOTING Trust Certificates representing approximately 97% of the outstanding capital stock of Maddux Air Lines Co. have been deposited as of July 31, to be exchanged for Voting Trust Certificates representing capital stock of Transcontinental Air Transport, Inc.

In order to provide further, and possibly final, opportunity for exchange to those who have not yet deposited their Certificates representing capital stock of to August 31, 1929. This notice will not be repeated.

Voting Trust Certificates of Transcontinental Air Transport, Inc., are now listed on the New York Curb Exchange.

Bancamerica-Blair Corporation
Bond & Goodwin & Tucker, Inc.
Depositaries.

Announcing
THE APPOINTMENT OF
H. D. WELLS
as Manager
and
L. F. LeBARON
as a member of the sales organization
of our
HOLLYWOOD OFFICE
GORMAN, KAYSER & CO.
INVESTMENT SECURITIES
MEMBERS
Los Angeles Stock Exchange — San Francisco Stock Exchange
Los Angeles Curb Exchange — San Francisco Curb Exchange
New York Curb Exchange (Associate)
650 South Spring Street, Trinity 2841 — 6777 Hollywood Boulevard, Hollywood 7141

Young-Clarke & Co.
MEMBERS
LOS ANGELES STOCK EXCHANGE - LOS ANGELES CURB EXCHANGE
Special Reports:
Procuring reliable data relative to current operations, business outlooks, and market position of listed securities, is an important service of this organization.
Available to investors without obligation.
215 WEST SEVENTH STREET
CORNER OF SPRING
TELEPHONE TRINITY 2894 LOS ANGELES

Merrill, Lynch & Company
MEMBERS NEW YORK, CHICAGO, DETROIT, CLEVELAND STOCK EXCHANGES
611-614 I. N. VAN NUYS BLDG. Phone TRinity 6...

New Issue
Colorart Synchrotone Corporation, Ltd.
A DELAWARE CORPORATION
Capitalization $10,000,000
ALL COMMON STOCK
PRESENT OFFERING: 30,000 SHARES—Par VALUE $10.00
This stock is all common stock, and enjoys full voting power.
Dividends are exempt from present Normal Federal Income Tax.
No Funded Debt — Fully Paid and Non-Assessable — No Preferred Stock
TRANSFER AGENTS: LOS ANGELES INVESTMENT TRUST CO., LOS ANGELES, CALIFORNIA; UNITED STATES CORPORATION CO., DOVER, DEL.
REGISTRARS: METROPOLITAN TRUST CO. OF CALIF., LOS ANGELES, CALIFORNIA; UNITED STATES CORPORATION CO., DOVER, DEL.
Mr. Burtis U. Cain, President of Colorart Synchrotone Corporation, Ltd., has summarized recently in a letter to us as follows:
BUSINESS: The Colorart Synchrotone Corporation, Ltd., at present contains in its structure, contracts and other assets, all the elements essential to a major picture organization, i. e., talking and sound equipment, amplifying, recording, reproducing and electrical patents and patents applied for, facilities for the making of pictures in natural colors through contracts of the highest value, a third dimensional process of scientific verity and mechanical simplicity, talented writers and players, technical men of wide experience and directors of world note. In short, Colorart Synchrotone is a producing and growing institution, already an important factor in the motion picture industry, strong in personnel and structural foundation.
REPRODUCING AND SOUND EQUIPMENT: The original feature of the Synchrotone equipment, owned outright and controlled by us, is a perfected synchronizing and reproducing apparatus for the transmission of sound and voice to the screen in motion picture houses. It is mechanically complete, efficient, and extremely economical. Experts consider it the equal of any competitive apparatus in point of mechanical quality, compactness and effective performance. Furthermore, it sells to exhibitors at a price so low that its adoption by the majority of unwired theaters throughout the world is anticipated as fast as deliveries can be made. The Synchrotone assembly is fully protected by patent applications.
PRESENT PRODUCTION: The Colorart unit of the corporation has been in production for over three years, producing and releasing an average of one picture every two weeks. The first super-feature, in an augmented program, is being made under the direction of F. W. Murnau and R. J. Flaherty. Distribution of Colorart short subjects is handled through Tiffany-Stahl Productions, Inc., who now operate thirty branch offices in America alone.
COLOR: Through the laboratory and manufacturing connections of the Colorart corporation, we have secured an established means for the production of motion pictures in natural colors. This advantage, used in conjunction with the best up-to-date sound and voice-recording and reproducing equipment on the market today, completes a production basis as fine, if not superior to the utmost available facilities in the industry at large.
LISTING: It is the intention of the Corporation to make application to list its securities on some of the prominent exchanges of the United States.
OFFICERS AND DIRECTORS
BURTIS U. CAIN — President. Capitalist; Director International Steel & Iron Co.
AUBREY M. KENNEDY — Vice-President. Formerly Director General Essanay, Universal, Goldwyn and American Motion Picture Companies.
HOWARD C. BROWN — Treasurer. Secretary and Treasurer Colorart Pictures, Inc.
CURTIS F. NAGEL — Vice-President. President Colorart Pictures, Inc.
DAVID E. FULWIDER — Vice-President. Banker-Lawyer.
MERVYN E. DOWD — Secretary. Dowd & Kemper, Attorneys.
M. A. PATTERSON — Director. Banker.
CHARLES E. HAMMEL — Director. Banker.
ADVISORY BOARD
GEORGE DALE THOMPSON, Banker.
CHARLES R. CURRIER, Investment Broker, Boston, Mass.
F. W. MURNAU, Motion Picture Director.
DAVE H. THOMPSON, Chairman Advisory Board Bank of Italy (Hollywood Branch.)
WM. F. ALDER, Sound Engineer.
CLAUDE FLEMMING, Stage and Sound Director.
E. O. GURNEY, Motion Picture Executive.
W. G. ALDOUS, Picture Laboratory Specialist.
V. M. BITE, Sound Engineer.
THOS. J. SALTER, Attorney.
RAINE BENNETT, Motion Picture Producer.
We own and offer now, this block of said issue, and are sponsoring its sale
PRICE: $10.00 Per Share
G. D. BERNHARDT
STOCKS AND BONDS
James Oviatt Bldg., 617 South Olive St., Los Angeles, Calif. VAndike 0791
This information, while not guaranteed, is derived from official statements and other sources we believe to be authentic, and on which we relied for the purchase of this security.
SEND THIS TODAY
G. D. BERNHARDT, James Oviatt Bldg., 617 South Olive St., L. A. VA. 0791.
Please give me without obligation additional information regarding your offering of the Common Stock of Colorart Synchrotone Corp., Ltd.
Name ....
Address ....
City .... Phone ....

Profits in Rails and Utilities
..... have been made by our clients as a result of suggestions contained in our Weekly Letter Service. Some months ago, a careful analysis convinced us that securities of certain railroads and public utility companies offered investors opportunities for substantial profits. Our judgment of the enhancement possibilities of these two classes of securities has been justified by market developments. The story of how closely our predictions have been followed—and are being followed—by market trends, is told in our Special Letter No. P-200. Responsible investors will find it interesting reading and may obtain a copy for the asking.
.... MOODY'S MANUALS, another "Sponsored by Moody" service
The 1929 edition of the Public Utility Manual has just come off the press. The Railroad Manual, 1929 edition, will be ready for distribution in two weeks. They are particularly valuable as reference works for those interested in the potentialities of the rails and utilities.
MOODY'S INVESTORS SERVICE
John Moody, President
65 Broadway, New York
Los Angeles Service Office, 1122 Pacific Mutual Bldg.
BOSTON PHILADELPHIA CHICAGO SAN FRANCISCO PITTSBURGH
London: MOODY'S INVESTORS SERVICE, Ltd. 33 King William Street, E. C. 4

FRIDAY MORNING.
Continental Motors Corp'n
The largest enterprise in the United States engaged exclusively in the manufacture of gasoline motors. Has developed (in approximately 25 yrs.) from production of a few hundred motors a year to a present capacity said to be about 500,000
Growing volume of business
reported with Ford Motor Co and other leading automobile manufacturers. Authoritatively reported company is developing a Diesel engine for use in Airplanes.
Los Angeles branch office recently established to take care of growing western business.
Listed on the New York Stock Exchange.
We strongly advise the purchase of Continental Motors as a stable, dependable investment...
Buy Continental Now! Pay 20% Down ...and the balance in 20 convenient monthly installments
Buy Practically Any Listed Stock on this Convenient Plan
Call at our office, Phone or Mail this Coupon.
Name / Address / City / Phone
STOCK & REALTY ASSURANCE CORP.
FINANCIAL CENTER BLDG. Phone VAndike 8131 or TUcker ... 704 S. Spring St., LOS ANGELES
SAN PEDRO OFFICE— Sepulveda Bldg., 6th & Palos Verdes. Telephone: San Pedro 2981
H. J. Barneson & Co.
Members of New York Stock Exchange, San Francisco Stock Exchange, San Francisco Curb Exchange, Los Angeles Stock Exchange, Los Angeles Curb Exchange, Chicago Board of Trade
Associate Members New York Curb
LOS ANGELES Board of Trade Building
Branch Office HOLLYWOOD
Other Offices: San Francisco, Portland, Oakland, Seattle
PRIVATE WIRES New York, Chicago, San Francisco
Facts on By-P... Ind...
DO YOU KNOW ... mately 22 million ... in bonded wareho... fornia?
DO YOU KNOW ... of tons of grapes ... each year because ...
DO YOU KNOW ... of tons of grape m... after extracting th...
All of these can b... at a very nominal ... Argol Corporatio... industrial alcohol, ... of tartar, nitrogen f...
2000 shares of the ... pany are now bein... a share. For fur... this corporation, pl... at the offices of th...
THE S. ... ARGOL C... 912 Qu... 650 South ... Telephon... Los An...
LOGAN ... SO. SPRING STREET MEMBERS NEW Y...

NEW YORK CURB STOCKS

NEW YORK, Aug. 1. (AP)—The main body of stocks today made little progress on the Curb Exchange, as the call money rate was marked up from a renewal charge of 10 per cent to 12. A few high-priced utilities made spectacular advances to record price levels, and while more than thirty issues sold at new highs, minus signs were conspicuous throughout the list.

Some selling was in anticipation of an increase in brokers' loans, which were reported up $52,000,000 at a higher record total after the close of the market. Trade news except in the oil industry was favorable, with another influx of excellent earnings reports for the first six months of the year. The price of crude oil was cut 25 cents a barrel in Pennsylvania, with a drop in Midcontinent prices forecast. On July 15 Pennsylvania crude was dropped 25 to 30 cents.

Electric Investors was today's spectacular performer, crossing 300 for the first time and closing fractionally under that level for a net gain of more than 20 points. This company, identified with Electric Bond and Share interests, is publicly offering 30,000 shares of its $6 preferred stock at 98½. Proceeds will be used for additional purchases of stock in public utilities.

The Insull group of stocks again were in the spotlight. Insull Utility Investment mounted to 134⅞, a new high, and wound up at 129¾, up 5 points. Commonwealth Edison jumped to 449¾ and then fell back to close at 425 for a net gain of 5 points. Middle West Utilities reached 495½ and then sold off to 470¾, down 21¾.

American Light and Traction swept up 30 points to a new top at 390 and retained all but 7 points of its gain. Portland Electric, Northern States "A" and Associated Gas all sold at new highs.

Electric Bond and Share dipped 2¾, while American Superpower and Niagara Hudson Power each declined fractionally.

The recent sharp rise by Grigsby-Grunow was partly explained by a Wall street report of July shipments of $7,225,000 by the company. Net profits in July were said to total $1,225,000, equivalent to $2.08 a share for the month on the old common, which sold off 2 points today to 246 in profit-taking.

A wide assortment of issues, including Crocker Wheeler, Dayton Airplane, Aluminum Company, Hood Rubber, Marconi International, American Cyanamid "A" and Gleaner Combine all sold at new tops.

National Investors, which sold just a month ago at 11¼, ran up to 191¾, a new peak, and closed at 186, up 11 points. Goldman Sachs slipped off 1⅛ and Shenandoah 1¼ to 31½, which compares with the recent public offering price of 17½.

Shares of the new Bancamerica-Blair Corporation's trading company—Interstate Equities—were admitted to trading late in the day, closing at 25½ for the common and 70½ for the unit of one preferred and one common. The common was priced at $15 and the units at $65 in the formal announcement of the stock offering today.

Newmont Mining rose 11 to 215½ on reports of increased European demand for copper.

The closing price is omitted when same as the low, and both low and close when same as the high.

Stocks—	(Sales in Hundreds)	High	Low	Close
Acoustic Prod.	45	5⅞	5⅝	5½
Aeronautical Indus.	3	21½	20⅞	
Do. war.	3	40⅝	39⅛	40⅛
Aero Sup. B	1	14⅝		
Aero Underwriters.	4	35⅝	35	35⅛
Ainsworth Mfg.	6	58	55	56
Air Invest.	4	19⅝	19⅛	
Do. cvt. pfd.	1	39⅛		
Alabama Gt. So. Ry.	1	141⅝		
Allied Motor	1	45		
Allied Packers	3	½	⅜	½
Allied Pow. & Lt.	110	104⅝	103	104½
Allison Drug A	1	2		
Alpha Port. Cem.	1	42		
Aluminum Co. Am.	14	455	444½	450
Aluminum Ltd.	5	214¼	203½	
[illegible]	[illegible]	[illegible]	[illegible]	[illegible]

Domestic Bonds— (Sales in $1000)

[illegible]	[illegible]	[illegible]	[illegible]	[illegible]

Foreign Bonds—

[illegible]	[illegible]	[illegible]	[illegible]	[illegible]

Stock sales today, [illegible] shares. Stock sales year ago, [illegible] shares. Bond sales today, [illegible]. Bond sales year ago, $1,[illegible].

AS—Actual sales. XD—Ex-dividend.

MARKET AVERAGES

NEW YORK, Aug. 1. (Exclusive) Today's stock range, as compiled by the New York Times:

	High.	Low.	Last.
25 railroads	[illegible]	[illegible]	[illegible]
25 industrials	[illegible]	[illegible]	[illegible]
50 stocks	284.90	281.00	282.35

NET CHANGE

25 railroads	—.48
25 industrials	+1.13
50 stocks	+1.15

BONDS

[illegible]

NEW YORK, Aug. 1. (AP)—Today's market averages, as compiled by the Associated Press:

STOCKS

	50 Indus.	20 Rails.	20 Util.
Today	[illegible]	[illegible]	[illegible]
Previous day	[illegible]	[illegible]	[illegible]
Week ago	[illegible]	[illegible]	[illegible]
Year ago	[illegible]	[illegible]	[illegible]
High, 1929	[illegible]	[illegible]	[illegible]
Low, 1929	[illegible]	[illegible]	[illegible]

Total sales, 3,356,000 shares.

BONDS

	Thursday	Wed'day
Ten first grade rails	[illegible]	[illegible]
Ten secondary rails	[illegible]	[illegible]
Ten public utilities	[illegible]	[illegible]
Ten industrials	[illegible]	[illegible]
Combined average	[illegible]	[illegible]
Combined month ago	[illegible]	
Combined year ago	[illegible]	

Total bond sales, par value, $11,080,000.

x—Holiday; previous day's prices used.

RUBBER MARKET

NEW YORK, Aug. 1. (Exclusive)—Commission house buying, mainly in the March delivery coupled with a better tone and a slight advance in the London market made for better sentiment among traders on the rubber exchange today.

The close was at the high of the day with the final range 10 to 40 points higher. Sales were 187 contracts or 467½ long tons.

London spot was firm and 1-16d higher @11 1-16d. Outside spot rose 1-8c to 21 1-8c.

	Spot	Oct.	Jan.
		Sept. Dec.	Mar.
Ribbed smoked sheets	21⅛	[illegible]	[illegible]
First latex crepe	[illegible]		
Clean thin brown crepe	[illegible]		
Amber No. 3	[illegible]		
Para upriver fine	[illegible]		

Continental Motors Corp'n

The largest enterprise in the United States engaged exclusively in the manufacture of gasoline motors. Has developed (in approximately 25 yrs.) from production of a few hundred motors a year to a present capacity said to be about 500,000.

Growing volume of business

Connected with Ford Motor Co. and other leading automobile manufacturers. Authoritatively reported company is developing a Diesel engine for use in airplanes.

Los Angeles branch office

Recently established to take care of growing western business.

Listed on the New York Stock Exchange.

We strongly advise the purchase of Continental Motors as a stable, dependable investment, which in the light of present conditions and the company's recent activities, promises the possibility of a very substantial advance.

Buy Continental Now! Pay 20% Down and the balance in 20 convenient monthly installments.

Buy Practically Any Listed Stock on this Convenient Plan

Call at our office, Phone or Mail this Coupon.

Please send me details about Continental Motors and your Time Payment Business Plan.

Name .... Address .... City .... Phone T.-8-2

STOCK & REALTY ASSURANCE CORP.

FINANCIAL CENTER BLDG. Phone VAndike 8131 or TUcker 3845. 704 S. Spring St., LOS ANGELES. SAN PEDRO OFFICE—Agabeda Bldg., 6th & Palos Verdes. Telephone: San Pedro 2901

H. J. Barneson & Co.

Members of
New York Stock Exchange
San Francisco Stock Exchange
San Francisco Curb Exchange
Los Angeles Stock Exchange
Los Angeles Curb Exchange
Chicago Board of Trade

Associate Members
New York Curb

LOS ANGELES
Board of Trade Building
111 West 7th St. TRinity 6181

Branch Office
HOLLYWOOD
6777 Hollywood Blvd. HOllywood 3434

Other Offices:
San Francisco Oakland
Portland Seattle

PRIVATE WIRES
New York, Chicago, San Francisco

AVIATION STOCKS

Aviation holding companies offer the greatest amount of security for your air stock investments with the greatest probability of increased values.

Special Reports furnished free on the following AVIATION HOLDING COMPANIES.

United Air & Transport Co.
Curtiss Aero & Motor Corp.
Detroit Aircraft Corp.
Aviation of Delaware
General Aviation Corp., Ltd.
Wright Aeronautical Corp.
Aviation Corp. of Calif.
Trans. Air Transport

Name ....
Street ....
City ....

DeRespinis & Co.
111 West Seventh Street
LOS ANGELES, CALIFORNIA
VAndike 4106

Facts on the Grape By-Products Industry

DO YOU KNOW that there are approximately 22 million gallons of wine lying idle in bonded warehouses in the State of California?

DO YOU KNOW that there are millions of tons of grapes permitted to go to waste each year because of unsatisfactory markets?

DO YOU KNOW that there are thousands of tons of grape mash thrown away each year after extracting the juice?

All of these can be purchased and converted at a very nominal cost by the S. Castorina Argol Corporation into such necessities as industrial alcohol, potassium bitartrates, cream of tartar, nitrogen fertilizers and tartaric acids.

2000 shares of the capital stock of this company are now being offered publicly at $100 a share. For further information regarding this corporation, phone, write or call in person at the offices of the company.

THE S. CASTORINA ARGOL CORPORATION
912 Quinby Building,
650 South Grand Avenue
Telephone VAndike 4942
Los Angeles, California

LOGAN & BRYAN

[illegible] SO. SPRING STREET BILTMORE HOTEL
MEMBERS NEW YORK STOCK EXCHANGE

This advertisement is published solely as a matter of information

INTERSTATE EQUITIES CORPORATION

250,000 shares $3 Cumulative Convertible Preferred Stock, Series A
250,000 shares Common Stock

(Offered in units of one share Preferred and one share Common Stock)

Preferred Stock, Series A is preferred as to cumulative dividends at the rate of $3 per share per annum accruing from August 1, 1929, payable quarterly on the first days of February, May, August and November; is preferred in liquidation to the extent of $50 per share, plus accrued dividends, and is redeemable at any time as a whole or in part at $55 per share plus accrued dividends, on 40 days' notice.

Each share of Preferred Stock, Series A will be convertible beginning August 1, 1930, into 2 shares of Common Stock up to and including July 31, 1932; or thereafter, up to and including July 31, 1935, into 1½ shares of Common Stock; or thereafter up to and including July 31, 1939, into 1 share of Common Stock, with adjustment for dividends. Provision is made for adjusting the number of shares deliverable on conversion in the event of recapitalizations effecting split-ups or combinations of shares of Common Stock, certain stock dividends, or rights to subscribe offered to holders of Common Stock, without an offering pro-rata to holders of Preferred Stock, Series A, all as set forth in the Certificate of Incorporation. The conversion privilege on shares called for redemption will remain in force up to and including the tenth day preceding the date fixed for redemption.

Transfer Agents:
The Bank of America N. A. New York
The National Rockland Bank of Boston

Registrars:
The Equitable Trust Company of New York
The Atlantic National Bank of Boston

CAPITALIZATION

	Authorized	To be presently issued
PREFERRED STOCK (no par value)	1,000,000 shares	
$3 Cumulative Convertible, Series A, (this issue)		250,000 shares
COMMON STOCK (no par value)	5,000,000 shares	1,250,000 shares

It is contemplated that the consideration for the stock presently to be issued will be apportioned, $50 for each share of Preferred Stock, Series A and $5 per share of Common Stock, to capital, and the balance to surplus.

Bancamerica-Blair Corporation and associates, including certain officers and directors of Bancamerica-Blair Corporation, have subscribed for 1,000,000 shares of Common Stock for cash and the net sum in cash to be received by the Corporation from the sale of the Preferred and Common Stocks to be presently issued, will be $25,000,000, after payment of all expenses of organization and all compensations and commissions payable in connection with this financing.

No options for the purchase of stock or other securities are being issued in connection with this offering and there are no management contracts.

BUSINESS: Interstate Equities Corporation has been organized under the laws of Delaware for the purpose of buying, selling and dealing in and holding stocks and other securities of any kind, participating in syndicates and underwritings and exercising such other of its charter powers as the Board of Directors may from time to time determine, and the Board of Directors is under no restrictions regarding the distribution of investments or other employment of capital. It is contemplated that the Corporation will do business with Bancamerica-Blair Corporation.

MANAGEMENT: The Board of Directors of the Corporation in the first instance will consist of nine members, of whom at least four will be officers and/or directors of Bancamerica-Blair Corporation. Mr. Edward R. Tinker is to be President of the Corporation.

CHARTER PROVISIONS: The Certificate of Incorporation of the Corporation, among other things, provides substantially as follows:

1. Each share of Preferred Stock, Series A, and each share of Common Stock will carry one vote.

2. Neither the Preferred Stock nor the Common Stock will have any pre-emptive rights to subscribe to future issues of stock or other securities.

3. The balance of the authorized issue of Preferred Stock may be issued either as Series A or as one or more other Series with such variations as to the terms thereof as the Board of Directors may determine to the extent permitted by law and within the limitations specified in the Certificate of Incorporation.

4. No adjustment of the conversion rates of the Preferred Stock, Series A shall be made on account of periodic Common Stock dividends on the Common Stock at the rate of not exceeding 2½% per quarter year and not exceeding 5% at any one time, or on account of optional stock dividends on any series of Preferred Stock. In case of merger, consolidation or sale of substantially all of the assets, lawful provision must be made to permit conversion into securities or other assets distributable in respect of Common Stock, after which further adjustments cease.

5. The Corporation shall not without the consent of the holders of a majority of the shares of Preferred Stock, Series A, at the time outstanding (a) alter or change the preferences and provisions of the Preferred Stock, Series A, so as to affect such stock adversely, or (b) so long as the Preferred Stock, Series A, shall be convertible, offer to the holders of Common Stock, stock of any class (other than Common Stock) participating with the Common Stock, unless there shall also be offered pro rata to the holders of Preferred Stock, Series A, a proportionate amount of such stock, based on the ratio between the number of shares of Common Stock then outstanding and the number of shares of Common Stock into which the Preferred Stock, Series A, is then convertible.

6. Without the consent of the holders of at least a majority of the aggregate number of shares of Preferred Stock, Series A, and all other series of Preferred Stock entitled to vote thereon, the Corporation shall not (a) sell all or substantially all of its properties and business, or merge or consolidate into or with any other corporation, or (b) increase the authorized number of shares of the Preferred Stock.

7. Without the consent of the holders of at least two-thirds of the aggregate number of shares of Preferred Stock, Series A, and all other series of Preferred Stock having the right to vote thereon, the Corporation shall not (a) create any new class of stock having a preference as to dividends or assets over the Preferred Stock; (b) declare or pay any dividend on the Common Stock (other than in Common Stock) except out of earned surplus or net profits; (c) declare any dividend on the Common Stock (other than in Common Stock) or make any distribution of assets to holders of Common Stock or purchase, retire or otherwise acquire any Common Stock, unless after giving effect to such dividend, distribution, purchase, retirement or other acquisition, the net assets of the Corporation, determined as provided in the Certificate of Incorporation, after deducting the involuntary liquidation value of any stock then outstanding preferred as to assets over the Preferred Stock, shall be equal to at least 150% of the distributive amount (excluding dividends) payable on involuntary liquidation to the Preferred Stock, then outstanding and all other stock ranking on a parity therewith as to assets, or (d) issue any Preferred Stock in excess of 300,000 shares or any stock on a parity therewith as to assets, unless after giving effect to such issue, the net assets of the Corporation, after deducting the involuntary liquidation value of any stock then outstanding preferred as to assets over the Preferred Stock, shall be equal to at least 150% of the distributive amount (excluding dividends) payable on involuntary liquidation to the Preferred Stock then outstanding and to be issued and all other stock ranking on a parity therewith as to assets.

The foregoing is subject to the more complete statement in the Certificate of Incorporation, copies of which may be obtained from the undersigned on request.

PRICE $65 PER UNIT
Plus Accrued Dividend on Preferred Stock

200,000 Shares of Common Stock are also being offered at $15 per share

These units are offered by us subject to prior sale, for delivery in the form of Allotment Certificates, when, as and if issued and received by us, subject to the approval of counsel, Messrs. Cravath, de Gersdorff, Swaine & Wood. It is expected that delivery of Allotment Certificates will be made on or about August 9, 1929, at the office of Bancamerica-Blair Corporation, New York, N. Y., against payment therefor in New York funds. Allotment Certificates will be exchangeable for definitive stock certificates not later than August 1, 1930.

BANCAMERICA-BLAIR
CORPORATION
I. N. VAN NUYS BLDG.

NEW YORK LOS ANGELES SAN FRANCISCO

The information presented above is not guaranteed, but has been obtained from sources considered reliable.

L. A., August, 1929

Complete New York Stock Exchange Report

NEW YORK, Aug. 1. (AP)—Following is the complete closing list of today's transactions in stocks on the New York Stock Exchange:

—1929— High.	Low.	Div.	Stocks—	Sales.	High.	Low.	Last.	Net change.	Closing bid.
[illegible]	[illegible]	[illegible]	Abitibi Power & Paper	[illegible]	[illegible]	[illegible]	[illegible]	[illegible]	[illegible]
[illegible]	[illegible]	[illegible]	Do. pfd	[illegible]	[illegible]	[illegible]	[illegible]	[illegible]	[illegible]
[illegible]	[illegible]	[illegible]	Adams Express	[illegible]	[illegible]	[illegible]	[illegible]	[illegible]	[illegible]
[illegible]	[illegible]	[illegible]	Advance Rumely	[illegible]	[illegible]	[illegible]	[illegible]	[illegible]	[illegible]
[illegible]	[illegible]	[illegible]	Air Reduction	[illegible]	[illegible]	[illegible]	[illegible]	[illegible]	[illegible]
[illegible]	[illegible]	[illegible]	Air Way El. App.	[illegible]	[illegible]	[illegible]	[illegible]	[illegible]	[illegible]
[illegible]	[illegible]	[illegible]	Ajax Rubber	[illegible]	[illegible]	[illegible]	[illegible]	[illegible]	[illegible]
[illegible]	[illegible]	[illegible]	Alaska Juneau	[illegible]	[illegible]	[illegible]	[illegible]	[illegible]	[illegible]
[illegible]	[illegible]	[illegible]	Albany P. Wrap. Paper	[illegible]	[illegible]	[illegible]	[illegible]	[illegible]	[illegible]
[illegible]	[illegible]	[illegible]	Allis Chal. Mfr.	[illegible]	[illegible]	[illegible]	[illegible]	[illegible]	[illegible]
[illegible]	[illegible]	[illegible]	Am. Agri. Chem.	[illegible]	[illegible]	[illegible]	[illegible]	[illegible]	[illegible]
[illegible]	[illegible]	[illegible]	Am. Bank Note	[illegible]	[illegible]	[illegible]	[illegible]	[illegible]	[illegible]
[illegible]	[illegible]	[illegible]	Am. Bosch Magneto	[illegible]	[illegible]	[illegible]	[illegible]	[illegible]	[illegible]
[illegible]	[illegible]	[illegible]	Am. Brake Shoe	[illegible]	[illegible]	[illegible]	[illegible]	[illegible]	[illegible]
[illegible]	[illegible]	[illegible]	Am. Brown Boveri El.	[illegible]	[illegible]	[illegible]	[illegible]	[illegible]	[illegible]
[illegible]	[illegible]	[illegible]	Am. Can	[illegible]	[illegible]	[illegible]	[illegible]	[illegible]	[illegible]
[illegible]	[illegible]	[illegible]	Am. Car & Fdy.	[illegible]	[illegible]	[illegible]	[illegible]	[illegible]	[illegible]
[illegible]	[illegible]	[illegible]	Am. Chicle	[illegible]	[illegible]	[illegible]	[illegible]	[illegible]	[illegible]
[illegible]	[illegible]	[illegible]	Am. Comi. Alcohol	[illegible]	[illegible]	[illegible]	[illegible]	[illegible]	[illegible]
[illegible]	[illegible]	[illegible]	Am. & For. Power	[illegible]	[illegible]	[illegible]	[illegible]	[illegible]	[illegible]
[illegible]	[illegible]	[illegible]	Am. Hawaiian S.S.	[illegible]	[illegible]	[illegible]	[illegible]	[illegible]	[illegible]
[illegible]	[illegible]	[illegible]	Am. Hide & Leather pfd	[illegible]	[illegible]	[illegible]	[illegible]	[illegible]	[illegible]
[illegible]	[illegible]	[illegible]	Am. Home Products	[illegible]	[illegible]	[illegible]	[illegible]	[illegible]	[illegible]
[illegible]	[illegible]	[illegible]	Am. Ice	[illegible]	[illegible]	[illegible]	[illegible]	[illegible]	[illegible]
[illegible]	[illegible]	[illegible]	Am.-La France & Foam	[illegible]	[illegible]	[illegible]	[illegible]	[illegible]	[illegible]
[illegible]	[illegible]	[illegible]	Am. Locomotive	[illegible]	[illegible]	[illegible]	[illegible]	[illegible]	[illegible]
[illegible]	[illegible]	[illegible]	Am. Mach. & Fdr.	[illegible]	[illegible]	[illegible]	[illegible]	[illegible]	[illegible]
[illegible]	[illegible]	[illegible]	Am. Metal	[illegible]	[illegible]	[illegible]	[illegible]	[illegible]	[illegible]
[illegible]	[illegible]	[illegible]	Am. Natural Gas pfd	[illegible]	[illegible]	[illegible]	[illegible]	[illegible]	[illegible]
[illegible]	[illegible]	[illegible]	Am. Rad. Stand. San.	[illegible]	[illegible]	[illegible]	[illegible]	[illegible]	[illegible]
[illegible]	[illegible]	[illegible]	Am. Republics	[illegible]	[illegible]	[illegible]	[illegible]	[illegible]	[illegible]
[illegible]	[illegible]	[illegible]	Am. Rolling Mills	[illegible]	[illegible]	[illegible]	[illegible]	[illegible]	[illegible]
[illegible]	[illegible]	[illegible]	Am. Seating	[illegible]	[illegible]	[illegible]	[illegible]	[illegible]	[illegible]
[illegible]	[illegible]	[illegible]	Am. Ship & Commerce	[illegible]	[illegible]	[illegible]	[illegible]	[illegible]	[illegible]
[illegible]	[illegible]	[illegible]	Am. Shipbuilding	[illegible]	[illegible]	[illegible]	[illegible]	[illegible]	[illegible]
[illegible]	[illegible]	[illegible]	Am. Smelting & Ref.	[illegible]	[illegible]	[illegible]	[illegible]	[illegible]	[illegible]
[illegible]	[illegible]	[illegible]	Am. Steel Fdr.	[illegible]	[illegible]	[illegible]	[illegible]	[illegible]	[illegible]
[illegible]	[illegible]	[illegible]	Am. Stores	[illegible]	[illegible]	[illegible]	[illegible]	[illegible]	[illegible]
[illegible]	[illegible]	[illegible]	Am. Sugar Ref.	[illegible]	[illegible]	[illegible]	[illegible]	[illegible]	[illegible]
[illegible]	[illegible]	[illegible]	Am. Sumatra Tobacco	[illegible]	[illegible]	[illegible]	[illegible]	[illegible]	[illegible]
[illegible]	[illegible]	[illegible]	Am. Tel. & Cable	[illegible]	[illegible]	[illegible]	[illegible]	[illegible]	[illegible]
[illegible]	[illegible]	[illegible]	Am. Tel. & Tel.	[illegible]	[illegible]	[illegible]	[illegible]	[illegible]	[illegible]
[illegible]	[illegible]	[illegible]	Am. Tobacco	[illegible]	[illegible]	[illegible]	[illegible]	[illegible]	[illegible]
[illegible]	[illegible]	[illegible]	Am. Tobacco "B"	[illegible]	[illegible]	[illegible]	[illegible]	[illegible]	[illegible]
[illegible]	[illegible]	[illegible]	Am. Type Fdrs. pfd	[illegible]	[illegible]	[illegible]	[illegible]	[illegible]	[illegible]
[illegible]	[illegible]	[illegible]	Am. Wat. Wks. new	[illegible]	[illegible]	[illegible]	[illegible]	[illegible]	[illegible]
[illegible]	[illegible]	[illegible]	Am. Woolen	[illegible]	[illegible]	[illegible]	[illegible]	[illegible]	[illegible]
[illegible]	[illegible]	[illegible]	Am. Woolen pfd	[illegible]	[illegible]	[illegible]	[illegible]	[illegible]	[illegible]
[illegible]	[illegible]	[illegible]	Am. Zinc, Lead & Sm.	[illegible]	[illegible]	[illegible]	[illegible]	[illegible]	[illegible]
[illegible]	[illegible]	[illegible]	Anaconda Copper	[illegible]	[illegible]	[illegible]	[illegible]	[illegible]	[illegible]
[illegible]	[illegible]	[illegible]	Anaconda Wire & Cable	[illegible]	[illegible]	[illegible]	[illegible]	[illegible]	[illegible]
[illegible]	[illegible]	[illegible]	Anchor Cap	[illegible]	[illegible]	[illegible]	[illegible]	[illegible]	[illegible]
[illegible]	[illegible]	[illegible]	Andes Copper Mining	[illegible]	[illegible]	[illegible]	[illegible]	[illegible]	[illegible]
[illegible]	[illegible]	[illegible]	Archer-Dan.-Mid.	[illegible]	[illegible]	[illegible]	[illegible]	[illegible]	[illegible]
[illegible]	[illegible]	[illegible]	Armour Del. pfd	[illegible]	[illegible]	[illegible]	[illegible]	[illegible]	[illegible]
[illegible]	[illegible]	[illegible]	Armour of Ill. "A"	[illegible]	[illegible]	[illegible]	[illegible]	[illegible]	[illegible]
[illegible]	[illegible]	[illegible]	Associated Dry Goods	[illegible]	[illegible]	[illegible]	[illegible]	[illegible]	[illegible]
[illegible]	[illegible]	[illegible]	Associated Oil	[illegible]	[illegible]	[illegible]	[illegible]	[illegible]	[illegible]
[illegible]	[illegible]	[illegible]	Atchison T. & S.F.	[illegible]	[illegible]	[illegible]	[illegible]	[illegible]	[illegible]
[illegible]	[illegible]	[illegible]	Atl. Coast Line	[illegible]	[illegible]	[illegible]	[illegible]	[illegible]	[illegible]
[illegible]	[illegible]	[illegible]	Atl. Gulf & W.I.	[illegible]	[illegible]	[illegible]	[illegible]	[illegible]	[illegible]
[illegible]	[illegible]	[illegible]	Atlantic Refining	[illegible]	[illegible]	[illegible]	[illegible]	[illegible]	[illegible]
[illegible]	[illegible]	[illegible]	Atlas Powder	[illegible]	[illegible]	[illegible]	[illegible]	[illegible]	[illegible]
[illegible]	[illegible]	[illegible]	Auburn Auto	[illegible]	[illegible]	[illegible]	[illegible]	[illegible]	[illegible]
[illegible]	[illegible]	[illegible]	Austin Nichols	[illegible]	[illegible]	[illegible]	[illegible]	[illegible]	[illegible]
[illegible]	[illegible]	[illegible]	Autosales	[illegible]	[illegible]	[illegible]	[illegible]	[illegible]	[illegible]
[illegible]	[illegible]	[illegible]	Baldwin Locomotive	[illegible]	[illegible]	[illegible]	[illegible]	[illegible]	[illegible]
[illegible]	[illegible]	[illegible]	Baltimore & Ohio	[illegible]	[illegible]	[illegible]	[illegible]	[illegible]	[illegible]
[illegible]	[illegible]	[illegible]	Bamberger pfd	[illegible]	[illegible]	[illegible]	[illegible]	[illegible]	[illegible]
[illegible]	[illegible]	[illegible]	Bangor & Aroos.	[illegible]	[illegible]	[illegible]	[illegible]	[illegible]	[illegible]
[illegible]	[illegible]	[illegible]	Barker Bros.	[illegible]	[illegible]	[illegible]	[illegible]	[illegible]	[illegible]
[illegible]	[illegible]	[illegible]	Barnet Leather	[illegible]	[illegible]	[illegible]	[illegible]	[illegible]	[illegible]
[illegible]	[illegible]	[illegible]	Barnsdall "A"	[illegible]	[illegible]	[illegible]	[illegible]	[illegible]	[illegible]
[illegible]	[illegible]	[illegible]	Beech-Nut Packing	[illegible]	[illegible]	[illegible]	[illegible]	[illegible]	[illegible]
[illegible]	[illegible]	[illegible]	Bendix Aviation	[illegible]	[illegible]	[illegible]	[illegible]	[illegible]	[illegible]
[illegible]	[illegible]	[illegible]	Bethlehem Steel	[illegible]	[illegible]	[illegible]	[illegible]	[illegible]	[illegible]
[illegible]	[illegible]	[illegible]	Borg-Warner	[illegible]	[illegible]	[illegible]	[illegible]	[illegible]	[illegible]
[illegible]	[illegible]	[illegible]	Briggs Mfr.	[illegible]	[illegible]	[illegible]	[illegible]	[illegible]	[illegible]
[illegible]	[illegible]	[illegible]	Briggs & Stratton	[illegible]	[illegible]	[illegible]	[illegible]	[illegible]	[illegible]
[illegible]	[illegible]	[illegible]	Bristol Meyers	[illegible]	[illegible]	[illegible]	[illegible]	[illegible]	[illegible]
[illegible]	[illegible]	[illegible]	Brockway Motor	[illegible]	[illegible]	[illegible]	[illegible]	[illegible]	[illegible]
[illegible]	[illegible]	[illegible]	Brooklyn Edison	[illegible]	[illegible]	[illegible]	[illegible]	[illegible]	[illegible]
[illegible]	[illegible]	[illegible]	Brooklyn Manh. Trans.	[illegible]	[illegible]	[illegible]	[illegible]	[illegible]	[illegible]
[illegible]	[illegible]	[illegible]	Bklyn. Un. Gas	[illegible]	[illegible]	[illegible]	[illegible]	[illegible]	[illegible]
[illegible]	[illegible]	[illegible]	Brunswick Balke	[illegible]	[illegible]	[illegible]	[illegible]	[illegible]	[illegible]
[illegible]	[illegible]	[illegible]	Brunswick Term. & Ry.	[illegible]	[illegible]	[illegible]	[illegible]	[illegible]	[illegible]
[illegible]	[illegible]	[illegible]	Bucyrus-Erie	[illegible]	[illegible]	[illegible]	[illegible]	[illegible]	[illegible]
[illegible]	[illegible]	[illegible]	Buff. & Susquehanna	[illegible]	[illegible]	[illegible]	[illegible]	[illegible]	[illegible]
[illegible]	[illegible]	[illegible]	Bullard Co.	[illegible]	[illegible]	[illegible]	[illegible]	[illegible]	[illegible]
[illegible]	[illegible]	[illegible]	Burns Bros. "A"	[illegible]	[illegible]	[illegible]	[illegible]	[illegible]	[illegible]
[illegible]	[illegible]	[illegible]	Bush Terminal	[illegible]	[illegible]	[illegible]	[illegible]	[illegible]	[illegible]
[illegible]	[illegible]	[illegible]	Butte Copper & Zinc	[illegible]	[illegible]	[illegible]	[illegible]	[illegible]	[illegible]
[illegible]	[illegible]	[illegible]	Butterick	[illegible]	[illegible]	[illegible]	[illegible]	[illegible]	[illegible]
[illegible]	[illegible]	[illegible]	By-Prod. Coke	[illegible]	[illegible]	[illegible]	[illegible]	[illegible]	[illegible]
[illegible]	[illegible]	[illegible]	California Packing	[illegible]	[illegible]	[illegible]	[illegible]	[illegible]	[illegible]
[illegible]	[illegible]	[illegible]	Callahan Zinc Lead	[illegible]	[illegible]	[illegible]	[illegible]	[illegible]	[illegible]
[illegible]	[illegible]	[illegible]	Calumet & Arizona	[illegible]	[illegible]	[illegible]	[illegible]	[illegible]	[illegible]
[illegible]	[illegible]	[illegible]	Calumet & Hecla	[illegible]	[illegible]	[illegible]	[illegible]	[illegible]	[illegible]
[illegible]	[illegible]	[illegible]	Camp Wyant & C. F.	[illegible]	[illegible]	[illegible]	[illegible]	[illegible]	[illegible]
[illegible]	[illegible]	[illegible]	Canada Dry Ginger Ale	[illegible]	[illegible]	[illegible]	[illegible]	[illegible]	[illegible]
[illegible]	[illegible]	[illegible]	Canadian Pacific	[illegible]	[illegible]	[illegible]	[illegible]	[illegible]	[illegible]
[illegible]	[illegible]	[illegible]	Case Threshing Mach.	[illegible]	[illegible]	[illegible]	[illegible]	[illegible]	[illegible]
[illegible]	[illegible]	[illegible]	Central Alloy Steel	[illegible]	[illegible]	[illegible]	[illegible]	[illegible]	[illegible]
[illegible]	[illegible]	[illegible]	Century Ribbon Mills	[illegible]	[illegible]	[illegible]	[illegible]	[illegible]	[illegible]
[illegible]	[illegible]	[illegible]	Cerro de Pasco	[illegible]	[illegible]	[illegible]	[illegible]	[illegible]	[illegible]
[illegible]	[illegible]	[illegible]	Chesapeake & Ohio	[illegible]	[illegible]	[illegible]	[illegible]	[illegible]	[illegible]
[illegible]	[illegible]	[illegible]	Chesapeake Corp.	[illegible]	[illegible]	[illegible]	[illegible]	[illegible]	[illegible]
[illegible]	[illegible]	[illegible]	Chi. & Alton	[illegible]	[illegible]	[illegible]	[illegible]	[illegible]	[illegible]
[illegible]	[illegible]	[illegible]	Chi. Gt. Western	[illegible]	[illegible]	[illegible]	[illegible]	[illegible]	[illegible]
[illegible]	[illegible]	[illegible]	C. M. St. P. & Pacific	[illegible]	[illegible]	[illegible]	[illegible]	[illegible]	[illegible]
[illegible]	[illegible]	[illegible]	Chi. & N.W.	[illegible]	[illegible]	[illegible]	[illegible]	[illegible]	[illegible]
[illegible]	[illegible]	[illegible]	Chi. Pneu. Tool	[illegible]	[illegible]	[illegible]	[illegible]	[illegible]	[illegible]
[illegible]	[illegible]	[illegible]	C.R.I.&P.	[illegible]	[illegible]	[illegible]	[illegible]	[illegible]	[illegible]
[illegible]	[illegible]	[illegible]	Chicago Yellow Cab	[illegible]	[illegible]	[illegible]	[illegible]	[illegible]	[illegible]
[illegible]	[illegible]	[illegible]	Childs Co.	[illegible]	[illegible]	[illegible]	[illegible]	[illegible]	[illegible]
[illegible]	[illegible]	[illegible]	Chrysler	[illegible]	[illegible]	[illegible]	[illegible]	[illegible]	[illegible]
[illegible]	[illegible]	[illegible]	City Ice & Fuel	[illegible]	[illegible]	[illegible]	[illegible]	[illegible]	[illegible]
[illegible]	[illegible]	[illegible]	City Stores new	[illegible]	[illegible]	[illegible]	[illegible]	[illegible]	[illegible]
[illegible]	[illegible]	[illegible]	Cluett Peabody	[illegible]	[illegible]	[illegible]	[illegible]	[illegible]	[illegible]
[illegible]	[illegible]	[illegible]	Coca Cola	[illegible]	[illegible]	[illegible]	[illegible]	[illegible]	[illegible]
[illegible]	[illegible]	[illegible]	Collins & Aikman	[illegible]	[illegible]	[illegible]	[illegible]	[illegible]	[illegible]
[illegible]	[illegible]	[illegible]	Colorado Fuel & Iron	[illegible]	[illegible]	[illegible]	[illegible]	[illegible]	[illegible]
[illegible]	[illegible]	[illegible]	Colum. Gas & El.	[illegible]	[illegible]	[illegible]	[illegible]	[illegible]	[illegible]
[illegible]	[illegible]	[illegible]	Columbia Graphophone	[illegible]	[illegible]	[illegible]	[illegible]	[illegible]	[illegible]
[illegible]	[illegible]	[illegible]	Columbian Carbon	[illegible]	[illegible]	[illegible]	[illegible]	[illegible]	[illegible]
[illegible]	[illegible]	[illegible]	Commercial Credit	[illegible]	[illegible]	[illegible]	[illegible]	[illegible]	[illegible]
[illegible]	[illegible]	[illegible]	Com. Invest. Trust	[illegible]	[illegible]	[illegible]	[illegible]	[illegible]	[illegible]
[illegible]	[illegible]	[illegible]	Commercial Solvents	[illegible]	[illegible]	[illegible]	[illegible]	[illegible]	[illegible]
[illegible]	[illegible]	[illegible]	Commonwealth Power	[illegible]	[illegible]	[illegible]	[illegible]	[illegible]	[illegible]
[illegible]	[illegible]	[illegible]	Conde Nast Pub.	[illegible]	[illegible]	[illegible]	[illegible]	[illegible]	[illegible]
[illegible]	[illegible]	[illegible]	Congoleum Nairn	[illegible]	[illegible]	[illegible]	[illegible]	[illegible]	[illegible]
[illegible]	[illegible]	[illegible]	Congress Cigar	[illegible]	[illegible]	[illegible]	[illegible]	[illegible]	[illegible]
[illegible]	[illegible]	[illegible]	Consolidated Cigar	[illegible]	[illegible]	[illegible]	[illegible]	[illegible]	[illegible]
[illegible]	[illegible]	[illegible]	Cons. Film Ind. pfd	[illegible]	[illegible]	[illegible]	[illegible]	[illegible]	[illegible]
[illegible]	[illegible]	[illegible]	Consol. Gas	[illegible]	[illegible]	[illegible]	[illegible]	[illegible]	[illegible]
[illegible]	[illegible]	[illegible]	Cons. Textile	[illegible]	[illegible]	[illegible]	[illegible]	[illegible]	[illegible]
[illegible]	[illegible]	[illegible]	Container "A"	[illegible]	[illegible]	[illegible]	[illegible]	[illegible]	[illegible]
[illegible]	[illegible]	[illegible]	Container "B"	[illegible]	[illegible]	[illegible]	[illegible]	[illegible]	[illegible]
[illegible]	[illegible]	[illegible]	Cont'l Baking "A"	[illegible]	[illegible]	[illegible]	[illegible]	[illegible]	[illegible]
[illegible]	[illegible]	[illegible]	Continental Can	[illegible]	[illegible]	[illegible]	[illegible]	[illegible]	[illegible]
[illegible]	[illegible]	[illegible]	Continental Motors	[illegible]	[illegible]	[illegible]	[illegible]	[illegible]	[illegible]
[illegible]	[illegible]	[illegible]	Cont'l Oil of Del.	[illegible]	[illegible]	[illegible]	[illegible]	[illegible]	[illegible]
[illegible]	[illegible]	[illegible]	Corn Products	[illegible]	[illegible]	[illegible]	[illegible]	[illegible]	[illegible]
[illegible]	[illegible]	[illegible]	Coty	[illegible]	[illegible]	[illegible]	[illegible]	[illegible]	[illegible]
[illegible]	[illegible]	[illegible]	Crosley Radio	[illegible]	[illegible]	[illegible]	[illegible]	[illegible]	[illegible]
[illegible]	[illegible]	[illegible]	Crown Cork	[illegible]	[illegible]	[illegible]	[illegible]	[illegible]	[illegible]
[illegible]	[illegible]	[illegible]	Crown Zellerbach	[illegible]	[illegible]	[illegible]	[illegible]	[illegible]	[illegible]
[illegible]	[illegible]	[illegible]	Crucible Steel	[illegible]	[illegible]	[illegible]	[illegible]	[illegible]	[illegible]
[illegible]	[illegible]	[illegible]	Cuba Cane Sugar	[illegible]	[illegible]	[illegible]	[illegible]	[illegible]	[illegible]
[illegible]	[illegible]	[illegible]	Cuba Co.	[illegible]	[illegible]	[illegible]	[illegible]	[illegible]	[illegible]
[illegible]	[illegible]	[illegible]	Cuban-Am. Sugar	[illegible]	[illegible]	[illegible]	[illegible]	[illegible]	[illegible]
[illegible]	[illegible]	[illegible]	Cudahy Packing	[illegible]	[illegible]	[illegible]	[illegible]	[illegible]	[illegible]
[illegible]	[illegible]	[illegible]	Curtiss Aero	[illegible]	[illegible]	[illegible]	[illegible]	[illegible]	[illegible]
[illegible]	[illegible]	[illegible]	Cutler Hammer	[illegible]	[illegible]	[illegible]	[illegible]	[illegible]	[illegible]
[illegible]	[illegible]	[illegible]	Cuyamel Fruit	[illegible]	[illegible]	[illegible]	[illegible]	[illegible]	[illegible]
[illegible]	[illegible]	[illegible]	Davison Chemical	[illegible]	[illegible]	[illegible]	[illegible]	[illegible]	[illegible]
[illegible]	[illegible]	[illegible]	Deere pfd	[illegible]	[illegible]	[illegible]	[illegible]	[illegible]	[illegible]
[illegible]	[illegible]	[illegible]	Delaware & Hudson	[illegible]	[illegible]	[illegible]	[illegible]	[illegible]	[illegible]
[illegible]	[illegible]	[illegible]	Del., Lack. & West.	[illegible]	[illegible]	[illegible]	[illegible]	[illegible]	[illegible]
[illegible]	[illegible]	[illegible]	Den., Rio Gr. & W. pfd	[illegible]	[illegible]	[illegible]	[illegible]	[illegible]	[illegible]
[illegible]	[illegible]	[illegible]	Detroit Edison	[illegible]	[illegible]	[illegible]	[illegible]	[illegible]	[illegible]
[illegible]	[illegible]	[illegible]	Devoe & Ray. "A"	[illegible]	[illegible]	[illegible]	[illegible]	[illegible]	[illegible]
[illegible]	[illegible]	[illegible]	Diamond Match	[illegible]	[illegible]	[illegible]	[illegible]	[illegible]	[illegible]
[illegible]	[illegible]	[illegible]	Dome Mines	[illegible]	[illegible]	[illegible]	[illegible]	[illegible]	[illegible]
[illegible]	[illegible]	[illegible]	Dominion Stores	[illegible]	[illegible]	[illegible]	[illegible]	[illegible]	[illegible]
[illegible]	[illegible]	[illegible]	Drug, Inc.	[illegible]	[illegible]	[illegible]	[illegible]	[illegible]	[illegible]
[illegible]	[illegible]	[illegible]	Dunhill Inter.	[illegible]	[illegible]	[illegible]	[illegible]	[illegible]	[illegible]
[illegible]	[illegible]	[illegible]	Duplan Silk	[illegible]	[illegible]	[illegible]	[illegible]	[illegible]	[illegible]
[illegible]	[illegible]	[illegible]	Du Pont De Nem.	[illegible]	[illegible]	[illegible]	[illegible]	[illegible]	[illegible]
[illegible]	[illegible]	[illegible]	Duquesne Light 1st pfd.	[illegible]	[illegible]	[illegible]	[illegible]	[illegible]	[illegible]
[illegible]	[illegible]	[illegible]	Eastman Kodak	[illegible]	[illegible]	[illegible]	[illegible]	[illegible]	[illegible]
[illegible]	[illegible]	[illegible]	Eaton Axle & Spring	[illegible]	[illegible]	[illegible]	[illegible]	[illegible]	[illegible]
[illegible]	[illegible]	[illegible]	Eitingon Schild	[illegible]	[illegible]	[illegible]	[illegible]	[illegible]	[illegible]
[illegible]	[illegible]	[illegible]	Electric Auto Lite	[illegible]	[illegible]	[illegible]	[illegible]	[illegible]	[illegible]
[illegible]	[illegible]	[illegible]	Electric Boat	[illegible]	[illegible]	[illegible]	[illegible]	[illegible]	[illegible]
[illegible]	[illegible]	[illegible]	Electric Power & Light	[illegible]	[illegible]	[illegible]	[illegible]	[illegible]	[illegible]
[illegible]	[illegible]	[illegible]	Electric Storage Battery	[illegible]	[illegible]	[illegible]	[illegible]	[illegible]	[illegible]
[illegible]	[illegible]	[illegible]	Endicott-Johnson	[illegible]	[illegible]	[illegible]	[illegible]	[illegible]	[illegible]
[illegible]	[illegible]	[illegible]	Engineers Public Serv.	[illegible]	[illegible]	[illegible]	[illegible]	[illegible]	[illegible]
[illegible]	[illegible]	[illegible]	Erie Railroad	[illegible]	[illegible]	[illegible]	[illegible]	[illegible]	[illegible]
[illegible]	[illegible]	[illegible]	Eureka Vacuum Cleaner	[illegible]	[illegible]	[illegible]	[illegible]	[illegible]	[illegible]
[illegible]	[illegible]	[illegible]	Evans Auto Loading	[illegible]	[illegible]	[illegible]	[illegible]	[illegible]	[illegible]
[illegible]	[illegible]	[illegible]	Exchange Buffalo	[illegible]	[illegible]	[illegible]	[illegible]	[illegible]	[illegible]
[illegible]	[illegible]	[illegible]	Fairbanks-Morse	[illegible]	[illegible]	[illegible]	[illegible]	[illegible]	[illegible]
[illegible]	[illegible]	[illegible]	Fashion Park Ass'n	[illegible]	[illegible]	[illegible]	[illegible]	[illegible]	[illegible]
[illegible]	[illegible]	[illegible]	Federal M. & S. pfd	[illegible]	[illegible]	[illegible]	[illegible]	[illegible]	[illegible]
[illegible]	[illegible]	[illegible]	Federal Motor	[illegible]	[illegible]	[illegible]	[illegible]	[illegible]	[illegible]
[illegible]	[illegible]	[illegible]	Fidelity Phenix Fire	[illegible]	[illegible]	[illegible]	[illegible]	[illegible]	[illegible]
[illegible]	[illegible]	[illegible]	Filene's Sons	[illegible]	[illegible]	[illegible]	[illegible]	[illegible]	[illegible]
[illegible]	[illegible]	[illegible]	First National Stores	[illegible]	[illegible]	[illegible]	[illegible]	[illegible]	[illegible]
[illegible]	[illegible]	[illegible]	Fisk Rubber	[illegible]	[illegible]	[illegible]	[illegible]	[illegible]	[illegible]
[illegible]	[illegible]	[illegible]	Fleischmann	[illegible]	[illegible]	[illegible]	[illegible]	[illegible]	[illegible]
[illegible]	[illegible]	[illegible]	Follansbee	[illegible]	[illegible]	[illegible]	[illegible]	[illegible]	[illegible]
[illegible]	[illegible]	[illegible]	Fox Film "A"	[illegible]	[illegible]	[illegible]	[illegible]	[illegible]	[illegible]
[illegible]	[illegible]	[illegible]	Freeport Texas	[illegible]	[illegible]	[illegible]	[illegible]	[illegible]	[illegible]
[illegible]	[illegible]	[illegible]	Gabriel Snubber "A"	[illegible]	[illegible]	[illegible]	[illegible]	[illegible]	[illegible]
[illegible]	[illegible]	[illegible]	Gardner Motor	[illegible]	[illegible]	[illegible]	[illegible]	[illegible]	[illegible]
[illegible]	[illegible]	[illegible]	Gen. American Tank	[illegible]	[illegible]	[illegible]	[illegible]	[illegible]	[illegible]
[illegible]	[illegible]	[illegible]	General Asphalt	[illegible]	[illegible]	[illegible]	[illegible]	[illegible]	[illegible]
[illegible]	[illegible]	[illegible]	General Bronze	[illegible]	[illegible]	[illegible]	[illegible]	[illegible]	[illegible]
[illegible]	[illegible]	[illegible]	General Cable	[illegible]	[illegible]	[illegible]	[illegible]	[illegible]	[illegible]
[illegible]	[illegible]	[illegible]	General Cigar	[illegible]	[illegible]	[illegible]	[illegible]	[illegible]	[illegible]
[illegible]	[illegible]	[illegible]	General Electric	[illegible]	[illegible]	[illegible]	[illegible]	[illegible]	[illegible]
[illegible]	[illegible]	[illegible]	General Foods	[illegible]	[illegible]	[illegible]	[illegible]	[illegible]	[illegible]
[illegible]	[illegible]	[illegible]	Gen. Gas & Elec. "A"	[illegible]	[illegible]	[illegible]	[illegible]	[illegible]	[illegible]
[illegible]	[illegible]	[illegible]	General Mills	[illegible]	[illegible]	[illegible]	[illegible]	[illegible]	[illegible]
[illegible]	[illegible]	[illegible]	General Motors	[illegible]	[illegible]	[illegible]	[illegible]	[illegible]	[illegible]
[illegible]	[illegible]	[illegible]	Gen. Outdoor Adv. "A"	[illegible]	[illegible]	[illegible]	[illegible]	[illegible]	[illegible]
[illegible]	[illegible]	[illegible]	Gen. Public Service	[illegible]	[illegible]	[illegible]	[illegible]	[illegible]	[illegible]
[illegible]	[illegible]	[illegible]	General Railway Signal	[illegible]	[illegible]	[illegible]	[illegible]	[illegible]	[illegible]
[illegible]	[illegible]	[illegible]	General Refractories	[illegible]	[illegible]	[illegible]	[illegible]	[illegible]	[illegible]
[illegible]	[illegible]	[illegible]	Gillette Safety Razor	[illegible]	[illegible]	[illegible]	[illegible]	[illegible]	[illegible]
[illegible]	[illegible]	[illegible]	Gimbel Bros.	[illegible]	[illegible]	[illegible]	[illegible]	[illegible]	[illegible]
[illegible]	[illegible]	[illegible]	Glidden Company	[illegible]	[illegible]	[illegible]	[illegible]	[illegible]	[illegible]
[illegible]	[illegible]	[illegible]	Gold Dust	[illegible]	[illegible]	[illegible]	[illegible]	[illegible]	[illegible]
[illegible]	[illegible]	[illegible]	Goodrich (B. F.)	[illegible]	[illegible]	[illegible]	[illegible]	[illegible]	[illegible]
[illegible]	[illegible]	[illegible]	Goodyear Tire & Rub.	[illegible]	[illegible]	[illegible]	[illegible]	[illegible]	[illegible]
[illegible]	[illegible]	[illegible]	Graham-Paige Motor	[illegible]	[illegible]	[illegible]	[illegible]	[illegible]	[illegible]
[illegible]	[illegible]	[illegible]	Granby Con. Mining	[illegible]	[illegible]	[illegible]	[illegible]	[illegible]	[illegible]
[illegible]	[illegible]	[illegible]	Grand Union	[illegible]	[illegible]	[illegible]	[illegible]	[illegible]	[illegible]
[illegible]	[illegible]	[illegible]	Granite City Steel	[illegible]	[illegible]	[illegible]	[illegible]	[illegible]	[illegible]
[illegible]	[illegible]	[illegible]	Grant (W. T.)	[illegible]	[illegible]	[illegible]	[illegible]	[illegible]	[illegible]
[illegible]	[illegible]	[illegible]	Great North. Ry. pfd	[illegible]	[illegible]	[illegible]	[illegible]	[illegible]	[illegible]
[illegible]	[illegible]	[illegible]	Great Western Sugar	[illegible]	[illegible]	[illegible]	[illegible]	[illegible]	[illegible]
[illegible]	[illegible]	[illegible]	Greene Can. Copper	[illegible]	[illegible]	[illegible]	[illegible]	[illegible]	[illegible]
[illegible]	[illegible]	[illegible]	Gulf Mobile & North.	[illegible]	[illegible]	[illegible]	[illegible]	[illegible]	[illegible]
[illegible]	[illegible]	[illegible]	Gulf States Steel	[illegible]	[illegible]	[illegible]	[illegible]	[illegible]	[illegible]
[illegible]	[illegible]	[illegible]	Hackensack Water	[illegible]	[illegible]	[illegible]	[illegible]	[illegible]	[illegible]
[illegible]	[illegible]	[illegible]	Hahn Dept. Stores	[illegible]	[illegible]	[illegible]	[illegible]	[illegible]	[illegible]
[illegible]	[illegible]	[illegible]	Hayes Body	[illegible]	[illegible]	[illegible]	[illegible]	[illegible]	[illegible]
[illegible]	[illegible]	[illegible]	Hershey Chocolate	[illegible]	[illegible]	[illegible]	[illegible]	[illegible]	[illegible]
[illegible]	[illegible]	[illegible]	Holland Furnace	[illegible]	[illegible]	[illegible]	[illegible]	[illegible]	[illegible]
[illegible]	[illegible]	[illegible]	Hollander	[illegible]	[illegible]	[illegible]	[illegible]	[illegible]	[illegible]
[illegible]	[illegible]	[illegible]	Household Products	[illegible]	[illegible]	[illegible]	[illegible]	[illegible]	[illegible]
[illegible]	[illegible]	[illegible]	Houston Oil	[illegible]	[illegible]	[illegible]	[illegible]	[illegible]	[illegible]
[illegible]	[illegible]	[illegible]	Howe Sound Co.	[illegible]	[illegible]	[illegible]	[illegible]	[illegible]	[illegible]
[illegible]	[illegible]	[illegible]	Hudson & Manhattan	[illegible]	[illegible]	[illegible]	[illegible]	[illegible]	[illegible]
[illegible]	[illegible]	[illegible]	Hudson Motor Car	[illegible]	[illegible]	[illegible]	[illegible]	[illegible]	[illegible]
[illegible]	[illegible]	[illegible]	Hupp Motor Car	[illegible]	[illegible]	[illegible]	[illegible]	[illegible]	[illegible]
[illegible]	[illegible]	[illegible]	Illinois Central	[illegible]	[illegible]	[illegible]	[illegible]	[illegible]	[illegible]
[illegible]	[illegible]	[illegible]	Indian Refining	[illegible]	[illegible]	[illegible]	[illegible]	[illegible]	[illegible]
[illegible]	[illegible]	[illegible]	Industrial Rayon	[illegible]	[illegible]	[illegible]	[illegible]	[illegible]	[illegible]
[illegible]	[illegible]	[illegible]	Ingersoll Rand	[illegible]	[illegible]	[illegible]	[illegible]	[illegible]	[illegible]
[illegible]	[illegible]	[illegible]	Inland Steel	[illegible]	[illegible]	[illegible]	[illegible]	[illegible]	[illegible]
[illegible]	[illegible]	[illegible]	Inspiration Copper	[illegible]	[illegible]	[illegible]	[illegible]	[illegible]	[illegible]
[illegible]	[illegible]	[illegible]	Interboro Rapid Transit	[illegible]	[illegible]	[illegible]	[illegible]	[illegible]	[illegible]
[illegible]	[illegible]	[illegible]	Intercon. Rubber	[illegible]	[illegible]	[illegible]	[illegible]	[illegible]	[illegible]
[illegible]	[illegible]	[illegible]	Int'l Agricultural	[illegible]	[illegible]	[illegible]	[illegible]	[illegible]	[illegible]
[illegible]	[illegible]	[illegible]	Int'l Business Mach.	[illegible]	[illegible]	[illegible]	[illegible]	[illegible]	[illegible]
[illegible]	[illegible]	[illegible]	Int'l Cement	[illegible]	[illegible]	[illegible]	[illegible]	[illegible]	[illegible]
[illegible]	[illegible]	[illegible]	Int'l Combustion Eng.	[illegible]	[illegible]	[illegible]	[illegible]	[illegible]	[illegible]
[illegible]	[illegible]	[illegible]	Int'l Harvester	[illegible]	[illegible]	[illegible]	[illegible]	[illegible]	[illegible]
[illegible]	[illegible]	[illegible]	Int'l Match Pte. pfd	[illegible]	[illegible]	[illegible]	[illegible]	[illegible]	[illegible]
[illegible]	[illegible]	[illegible]	Int'l Merc. Mar. Cfs.	[illegible]	[illegible]	[illegible]	[illegible]	[illegible]	[illegible]
[illegible]	[illegible]	[illegible]	Int'l Nickel, Canada	[illegible]	[illegible]	[illegible]	[illegible]	[illegible]	[illegible]
[illegible]	[illegible]	[illegible]	Int'l Paper & P. "A"	[illegible]	[illegible]	[illegible]	[illegible]	[illegible]	[illegible]
[illegible]	[illegible]	[illegible]	Int'l Printing Ink	[illegible]	[illegible]	[illegible]	[illegible]	[illegible]	[illegible]
[illegible]	[illegible]	[illegible]	Int'l Silver	[illegible]	[illegible]	[illegible]	[illegible]	[illegible]	[illegible]
[illegible]	[illegible]	[illegible]	Int'l Tel. & Tel.	[illegible]	[illegible]	[illegible]	[illegible]	[illegible]	[illegible]
[illegible]	[illegible]	[illegible]	Interstate Dept. Stores	[illegible]	[illegible]	[illegible]	[illegible]	[illegible]	[illegible]
[illegible]	[illegible]	[illegible]	Inter. Hydro Electric	[illegible]	[illegible]	[illegible]	[illegible]	[illegible]	[illegible]
[illegible]	[illegible]	[illegible]	Intertype	[illegible]	[illegible]	[illegible]	[illegible]	[illegible]	[illegible]
[illegible]	[illegible]	[illegible]	Island Creek Coal	[illegible]	[illegible]	[illegible]	[illegible]	[illegible]	[illegible]
84½	71	6¼b	Jewel Tea	100	77½	77½	77½	.....	77
[illegible]	[illegible]	[illegible]	Johns-Manville	[illegible]	[illegible]	[illegible]	[illegible]	[illegible]	[illegible]
[illegible]	[illegible]	[illegible]	Jordan Motor Car	[illegible]	[illegible]	[illegible]	[illegible]	[illegible]	[illegible]
[illegible]	[illegible]	[illegible]	K. C. P. & L. pfd "B"	[illegible]	[illegible]	[illegible]	[illegible]	[illegible]	[illegible]
[illegible]	[illegible]	[illegible]	K. C. Southern Ry.	[illegible]	[illegible]	[illegible]	[illegible]	[illegible]	[illegible]
[illegible]	[illegible]	[illegible]	Kaufmann Dept. Stores	[illegible]	[illegible]	[illegible]	[illegible]	[illegible]	[illegible]
[illegible]	[illegible]	[illegible]	Keith-Albee Orpheum	[illegible]	[illegible]	[illegible]	[illegible]	[illegible]	[illegible]
[illegible]	[illegible]	[illegible]	Kelly-Springfield Tire	[illegible]	[illegible]	[illegible]	[illegible]	[illegible]	[illegible]
[illegible]	[illegible]	[illegible]	Kelsey-Hayes Wheel	[illegible]	[illegible]	[illegible]	[illegible]	[illegible]	[illegible]
[illegible]	[illegible]	[illegible]	Kelvinator	[illegible]	[illegible]	[illegible]	[illegible]	[illegible]	[illegible]
[illegible]	[illegible]	[illegible]	Kennecott Copper	[illegible]	[illegible]	[illegible]	[illegible]	[illegible]	[illegible]
[illegible]	[illegible]	[illegible]	Kimberly-Clark	[illegible]	[illegible]	[illegible]	[illegible]	[illegible]	[illegible]
[illegible]	[illegible]	[illegible]	Kolster Radio	[illegible]	[illegible]	[illegible]	[illegible]	[illegible]	[illegible]
[illegible]	[illegible]	[illegible]	Kraft Phen. Cheese	[illegible]	[illegible]	[illegible]	[illegible]	[illegible]	[illegible]
[illegible]	[illegible]	[illegible]	Kresge (S. S.)	[illegible]	[illegible]	[illegible]	[illegible]	[illegible]	[illegible]
[illegible]	[illegible]	[illegible]	Kreuger & Toll	[illegible]	[illegible]	[illegible]	[illegible]	[illegible]	[illegible]
[illegible]	[illegible]	[illegible]	Kroger Grocery	[illegible]	[illegible]	[illegible]	[illegible]	[illegible]	[illegible]
[illegible]	[illegible]	[illegible]	Lambert	[illegible]	[illegible]	[illegible]	[illegible]	[illegible]	[illegible]
[illegible]	[illegible]	[illegible]	Lee Rubber & Tire	[illegible]	[illegible]	[illegible]	[illegible]	[illegible]	[illegible]
[illegible]	[illegible]	[illegible]	Lehigh Port. Cement	[illegible]	[illegible]	[illegible]	[illegible]	[illegible]	[illegible]
[illegible]	[illegible]	[illegible]	Lehigh Valley	[illegible]	[illegible]	[illegible]	[illegible]	[illegible]	[illegible]
[illegible]	[illegible]	[illegible]	Lehigh Valley Coal	[illegible]	[illegible]	[illegible]	[illegible]	[illegible]	[illegible]
[illegible]	[illegible]	[illegible]	Lehn & Fink Products	[illegible]	[illegible]	[illegible]	[illegible]	[illegible]	[illegible]
[illegible]	[illegible]	[illegible]	Liggett & Myers Tob.	[illegible]	[illegible]	[illegible]	[illegible]	[illegible]	[illegible]
[illegible]	[illegible]	[illegible]	Lima Locomotive	[illegible]	[illegible]	[illegible]	[illegible]	[illegible]	[illegible]
[illegible]	[illegible]	[illegible]	Link Belt	[illegible]	[illegible]	[illegible]	[illegible]	[illegible]	[illegible]
[illegible]	[illegible]	[illegible]	Liquid Carbonic	[illegible]	[illegible]	[illegible]	[illegible]	[illegible]	[illegible]
[illegible]	[illegible]	[illegible]	Loew's	[illegible]	[illegible]	[illegible]	[illegible]	[illegible]	[illegible]
[illegible]	[illegible]	[illegible]	Loft, Inc.	[illegible]	[illegible]	[illegible]	[illegible]	[illegible]	[illegible]
[illegible]	[illegible]	[illegible]	Loose Wiles Biscuit	[illegible]	[illegible]	[illegible]	[illegible]	[illegible]	[illegible]
[illegible]	[illegible]	[illegible]	Lorillard (Pierre)	[illegible]	[illegible]	[illegible]	[illegible]	[illegible]	[illegible]
[illegible]	[illegible]	[illegible]	Louisiana Oil Refining	[illegible]	[illegible]	[illegible]	[illegible]	[illegible]	[illegible]
[illegible]	[illegible]	[illegible]	Louisville & Nashville	[illegible]	[illegible]	[illegible]	[illegible]	[illegible]	[illegible]
[illegible]	[illegible]	[illegible]	Louis. Gas & Elec. "A"	[illegible]	[illegible]	[illegible]	[illegible]	[illegible]	[illegible]
[illegible]	[illegible]	[illegible]	Ludlum Steel	[illegible]	[illegible]	[illegible]	[illegible]	[illegible]	[illegible]
[illegible]	[illegible]	[illegible]	MacAndrews & Forbes	[illegible]	[illegible]	[illegible]	[illegible]	[illegible]	[illegible]
[illegible]	[illegible]	[illegible]	Mack Trucks	[illegible]	[illegible]	[illegible]	[illegible]	[illegible]	[illegible]
[illegible]	[illegible]	[illegible]	Macy (R. H.)	[illegible]	[illegible]	[illegible]	[illegible]	[illegible]	[illegible]
[illegible]	[illegible]	[illegible]	Madison Square Garden	[illegible]	[illegible]	[illegible]	[illegible]	[illegible]	[illegible]
[illegible]	[illegible]	[illegible]	Magma Copper	[illegible]	[illegible]	[illegible]	[illegible]	[illegible]	[illegible]
[illegible]	[illegible]	[illegible]	Mallinson	[illegible]	[illegible]	[illegible]	[illegible]	[illegible]	[illegible]
[illegible]	[illegible]	[illegible]	Manhattan Shirt	[illegible]	[illegible]	[illegible]	[illegible]	[illegible]	[illegible]
[illegible]	[illegible]	[illegible]	Marmon Motor	[illegible]	[illegible]	[illegible]	[illegible]	[illegible]	[illegible]
[illegible]	[illegible]	[illegible]	Mathieson Alkali	[illegible]	[illegible]	[illegible]	[illegible]	[illegible]	[illegible]
[illegible]	[illegible]	[illegible]	May Dept. Stores	[illegible]	[illegible]	[illegible]	[illegible]	[illegible]	[illegible]
[illegible]	[illegible]	[illegible]	Maytag	[illegible]	[illegible]	[illegible]	[illegible]	[illegible]	[illegible]
[illegible]	[illegible]	[illegible]	McKeesport Tin	[illegible]	[illegible]	[illegible]	[illegible]	[illegible]	[illegible]
[illegible]	[illegible]	[illegible]	McKesson & Robbins	[illegible]	[illegible]	[illegible]	[illegible]	[illegible]	[illegible]
[illegible]	[illegible]	[illegible]	Melville Shoe	[illegible]	[illegible]	[illegible]	[illegible]	[illegible]	[illegible]
[illegible]	[illegible]	[illegible]	Mengel	[illegible]	[illegible]	[illegible]	[illegible]	[illegible]	[illegible]
[illegible]	[illegible]	[illegible]	Metro-Goldwyn pfd	[illegible]	[illegible]	[illegible]	[illegible]	[illegible]	[illegible]
[illegible]	[illegible]	[illegible]	Mexican Seaboard Oil	[illegible]	[illegible]	[illegible]	[illegible]	[illegible]	[illegible]
[illegible]	[illegible]	[illegible]	Miami Copper	[illegible]	[illegible]	[illegible]	[illegible]	[illegible]	[illegible]
[illegible]	[illegible]	[illegible]	Michigan Steel	[illegible]	[illegible]	[illegible]	[illegible]	[illegible]	[illegible]
[illegible]	[illegible]	[illegible]	Mid-Continent Pet.	[illegible]	[illegible]	[illegible]	[illegible]	[illegible]	[illegible]
[illegible]	[illegible]	[illegible]	Middle States Oil	[illegible]	[illegible]	[illegible]	[illegible]	[illegible]	[illegible]
[illegible]	[illegible]	[illegible]	Miller Rubber	[illegible]	[illegible]	[illegible]	[illegible]	[illegible]	[illegible]
[illegible]	[illegible]	[illegible]	Minn. & St. Louis	[illegible]	[illegible]	[illegible]	[illegible]	[illegible]	[illegible]
[illegible]	[illegible]	[illegible]	Minn. Moline Imp.	[illegible]	[illegible]	[illegible]	[illegible]	[illegible]	[illegible]
[illegible]	[illegible]	[illegible]	Missouri, Kan. & Texas	[illegible]	[illegible]	[illegible]	[illegible]	[illegible]	[illegible]
[illegible]	[illegible]	[illegible]	Missouri Pacific	[illegible]	[illegible]	[illegible]	[illegible]	[illegible]	[illegible]
[illegible]	[illegible]	[illegible]	Mohawk Cpt. Mills	[illegible]	[illegible]	[illegible]	[illegible]	[illegible]	[illegible]
[illegible]	[illegible]	[illegible]	Montgomery Ward	[illegible]	[illegible]	[illegible]	[illegible]	[illegible]	[illegible]
[illegible]	[illegible]	[illegible]	Moon Motor Car	[illegible]	[illegible]	[illegible]	[illegible]	[illegible]	[illegible]
[illegible]	[illegible]	[illegible]	Motor Wheel	[illegible]	[illegible]	[illegible]	[illegible]	[illegible]	[illegible]
[illegible]	[illegible]	[illegible]	Mullins Mfg.	[illegible]	[illegible]	[illegible]	[illegible]	[illegible]	[illegible]
[illegible]	[illegible]	[illegible]	Munsingwear	[illegible]	[illegible]	[illegible]	[illegible]	[illegible]	[illegible]
[illegible]	[illegible]	[illegible]	Murray Corp. America	[illegible]	[illegible]	[illegible]	[illegible]	[illegible]	[illegible]
[illegible]	[illegible]	[illegible]	Nash Motors	[illegible]	[illegible]	[illegible]	[illegible]	[illegible]	[illegible]
[illegible]	[illegible]	[illegible]	National Biscuit	[illegible]	[illegible]	[illegible]	[illegible]	[illegible]	[illegible]
[illegible]	[illegible]	[illegible]	Nat'l Cash Register "A"	[illegible]	[illegible]	[illegible]	[illegible]	[illegible]	[illegible]
[illegible]	[illegible]	[illegible]	Nat'l Dairy Products	[illegible]	[illegible]	[illegible]	[illegible]	[illegible]	[illegible]
[illegible]	[illegible]	[illegible]	Nat'l Distillers Products	[illegible]	[illegible]	[illegible]	[illegible]	[illegible]	[illegible]
[illegible]	[illegible]	[illegible]	National Lead	[illegible]	[illegible]	[illegible]	[illegible]	[illegible]	[illegible]
[illegible]	[illegible]	[illegible]	Nat'l Power & Light	[illegible]	[illegible]	[illegible]	[illegible]	[illegible]	[illegible]
[illegible]	[illegible]	[illegible]	National Supply	[illegible]	[illegible]	[illegible]	[illegible]	[illegible]	[illegible]
[illegible]	[illegible]	[illegible]	Nevada Con. Copper	[illegible]	[illegible]	[illegible]	[illegible]	[illegible]	[illegible]
[illegible]	[illegible]	[illegible]	New York Air Brake	[illegible]	[illegible]	[illegible]	[illegible]	[illegible]	[illegible]
[illegible]	[illegible]	[illegible]	New York Central	[illegible]	[illegible]	[illegible]	[illegible]	[illegible]	[illegible]
[illegible]	[illegible]	[illegible]	N. Y. C. & St. Louis	[illegible]	[illegible]	[illegible]	[illegible]	[illegible]	[illegible]
[illegible]	[illegible]	[illegible]	New York Dock	[illegible]	[illegible]	[illegible]	[illegible]	[illegible]	[illegible]
[illegible]	[illegible]	[illegible]	New York & Harlem	[illegible]	[illegible]	[illegible]	[illegible]	[illegible]	[illegible]
[illegible]	[illegible]	[illegible]	N. Y., N. H. & Hartford	[illegible]	[illegible]	[illegible]	[illegible]	[illegible]	[illegible]
[illegible]	[illegible]	[illegible]	N. Y. Ont. & Western	[illegible]	[illegible]	[illegible]	[illegible]	[illegible]	[illegible]
[illegible]	[illegible]	[illegible]	Norfolk & Western	[illegible]	[illegible]	[illegible]	[illegible]	[illegible]	[illegible]
[illegible]	[illegible]	[illegible]	North American	[illegible]	[illegible]	[illegible]	[illegible]	[illegible]	[illegible]
[illegible]	[illegible]	[illegible]	Northern Pacific	[illegible]	[illegible]	[illegible]	[illegible]	[illegible]	[illegible]
[illegible]	[illegible]	[illegible]	Norwalk Tire & Rubber	[illegible]	[illegible]	[illegible]	[illegible]	[illegible]	[illegible]
[illegible]	[illegible]	[illegible]	Oil Well Supply	[illegible]	[illegible]	[illegible]	[illegible]	[illegible]	[illegible]
[illegible]	[illegible]	[illegible]	Oliver Farm Eq.	[illegible]	[illegible]	[illegible]	[illegible]	[illegible]	[illegible]
[illegible]	[illegible]	[illegible]	Omnibus	[illegible]	[illegible]	[illegible]	[illegible]	[illegible]	[illegible]
[illegible]	[illegible]	[illegible]	Otis Elevator	[illegible]	[illegible]	[illegible]	[illegible]	[illegible]	[illegible]
[illegible]	[illegible]	[illegible]	Otis Steel	[illegible]	[illegible]	[illegible]	[illegible]	[illegible]	[illegible]
[illegible]	[illegible]	[illegible]	Owens Bottle	[illegible]	[illegible]	[illegible]	[illegible]	[illegible]	[illegible]
[illegible]	[illegible]	[illegible]	Pacific Coast 2nd pfd.	[illegible]	[illegible]	[illegible]	[illegible]	[illegible]	[illegible]
[illegible]	[illegible]	[illegible]	Pacific Gas & Electric	[illegible]	[illegible]	[illegible]	[illegible]	[illegible]	[illegible]
[illegible]	[illegible]	[illegible]	Pacific Lighting	[illegible]	[illegible]	[illegible]	[illegible]	[illegible]	[illegible]
[illegible]	[illegible]	[illegible]	Pacific Oil stub	[illegible]	[illegible]	[illegible]	[illegible]	[illegible]	[illegible]
[illegible]	[illegible]	[illegible]	Pacific Tel. & Tel.	[illegible]	[illegible]	[illegible]	[illegible]	[illegible]	[illegible]
[illegible]	[illegible]	[illegible]	Packard Motor	[illegible]	[illegible]	[illegible]	[illegible]	[illegible]	[illegible]
[illegible]	[illegible]	[illegible]	Pan-Am. Petroleum	[illegible]	[illegible]	[illegible]	[illegible]	[illegible]	[illegible]
[illegible]	[illegible]	[illegible]	Pan-Am. Western	[illegible]	[illegible]	[illegible]	[illegible]	[illegible]	[illegible]
[illegible]	[illegible]	[illegible]	Panhandle Prod. & Ref.	[illegible]	[illegible]	[illegible]	[illegible]	[illegible]	[illegible]
[illegible]	[illegible]	[illegible]	Paramount Fam. Lasky	[illegible]	[illegible]	[illegible]	[illegible]	[illegible]	[illegible]
[illegible]	[illegible]	[illegible]	Park & Tilford	[illegible]	[illegible]	[illegible]	[illegible]	[illegible]	[illegible]
[illegible]	[illegible]	[illegible]	Park Utah Mines	[illegible]	[illegible]	[illegible]	[illegible]	[illegible]	[illegible]
[illegible]	[illegible]	[illegible]	Pathe Exchange	[illegible]	[illegible]	[illegible]	[illegible]	[illegible]	[illegible]
[illegible]	[illegible]	[illegible]	Patino Mines & Ent.	[illegible]	[illegible]	[illegible]	[illegible]	[illegible]	[illegible]
[illegible]	[illegible]	[illegible]	Penick & Ford	[illegible]	[illegible]	[illegible]	[illegible]	[illegible]	[illegible]
[illegible]	[illegible]	[illegible]	Penn. Dixie Cement	[illegible]	[illegible]	[illegible]	[illegible]	[illegible]	[illegible]
[illegible]	[illegible]	[illegible]	Pennsylvania Railroad	[illegible]	[illegible]	[illegible]	[illegible]	[illegible]	[illegible]
[illegible]	[illegible]	[illegible]	People's Gas, Chicago	[illegible]	[illegible]	[illegible]	[illegible]	[illegible]	[illegible]
[illegible]	[illegible]	[illegible]	Pere Marquette pr. pfd	[illegible]	[illegible]	[illegible]	[illegible]	[illegible]	[illegible]
[illegible]	[illegible]	[illegible]	Phelps Dodge	[illegible]	[illegible]	[illegible]	[illegible]	[illegible]	[illegible]
[illegible]	[illegible]	[illegible]	Philadelphia Co.	[illegible]	[illegible]	[illegible]	[illegible]	[illegible]	[illegible]
[illegible]	[illegible]	[illegible]	Phila. & Rdg. Coal & Iron	[illegible]	[illegible]	[illegible]	[illegible]	[illegible]	[illegible]
[illegible]	[illegible]	[illegible]	Philip Morris	[illegible]	[illegible]	[illegible]	[illegible]	[illegible]	[illegible]
[illegible]	[illegible]	[illegible]	Phillips Jones	[illegible]	[illegible]	[illegible]	[illegible]	[illegible]	[illegible]
[illegible]	[illegible]	[illegible]	Phillips Petroleum	[illegible]	[illegible]	[illegible]	[illegible]	[illegible]	[illegible]
[illegible]	[illegible]	[illegible]	Phoenix Hosiery pfd.	[illegible]	[illegible]	[illegible]	[illegible]	[illegible]	[illegible]
[illegible]	[illegible]	[illegible]	Pierce-Arrow pfd	[illegible]	[illegible]	[illegible]	[illegible]	[illegible]	[illegible]
[illegible]	[illegible]	[illegible]	Pierce Oil	[illegible]	[illegible]	[illegible]	[illegible]	[illegible]	[illegible]
[illegible]	[illegible]	[illegible]	Pierce Petroleum	[illegible]	[illegible]	[illegible]	[illegible]	[illegible]	[illegible]
[illegible]	[illegible]	[illegible]	Pillsbury Flour	[illegible]	[illegible]	[illegible]	[illegible]	[illegible]	[illegible]
[illegible]	[illegible]	[illegible]	Pirelli	[illegible]	[illegible]	[illegible]	[illegible]	[illegible]	[illegible]
[illegible]	[illegible]	[illegible]	Pittsburgh Steel pfd.	[illegible]	[illegible]	[illegible]	[illegible]	[illegible]	[illegible]
[illegible]	[illegible]	[illegible]	Pittsburgh Term. Coal	[illegible]	[illegible]	[illegible]	[illegible]	[illegible]	[illegible]
[illegible]	[illegible]	[illegible]	Pitts. & W. Va. Ry.	[illegible]	[illegible]	[illegible]	[illegible]	[illegible]	[illegible]
[illegible]	[illegible]	[illegible]	Poor & Co.	[illegible]	[illegible]	[illegible]	[illegible]	[illegible]	[illegible]
[illegible]	[illegible]	[illegible]	Porto-R. Am. Tob. "A"	[illegible]	[illegible]	[illegible]	[illegible]	[illegible]	[illegible]
[illegible]	[illegible]	[illegible]	Postal Tel. & C. pfd.	[illegible]	[illegible]	[illegible]	[illegible]	[illegible]	[illegible]
[illegible]	[illegible]	[illegible]	Prairie Oil & Gas	[illegible]	[illegible]	[illegible]	[illegible]	[illegible]	[illegible]
[illegible]	[illegible]	[illegible]	Prairie Pipe Line	[illegible]	[illegible]	[illegible]	[illegible]	[illegible]	[illegible]
[illegible]	[illegible]	[illegible]	Pressed Steel Car	[illegible]	[illegible]	[illegible]	[illegible]	[illegible]	[illegible]
[illegible]	[illegible]	[illegible]	Prophylactic Brush	[illegible]	[illegible]	[illegible]	[illegible]	[illegible]	[illegible]
[illegible]	[illegible]	[illegible]	Pub. Serv. Corp., N. J.	[illegible]	[illegible]	[illegible]	[illegible]	[illegible]	[illegible]
[illegible]	[illegible]	[illegible]	Pub. Serv. El. & G. pfd.	[illegible]	[illegible]	[illegible]	[illegible]	[illegible]	[illegible]
[illegible]	[illegible]	[illegible]	Pullman, new	[illegible]	[illegible]	[illegible]	[illegible]	[illegible]	[illegible]
[illegible]	[illegible]	[illegible]	Pure Oil	[illegible]	[illegible]	[illegible]	[illegible]	[illegible]	[illegible]
[illegible]	[illegible]	[illegible]	Purity Bakeries	[illegible]	[illegible]	[illegible]	[illegible]	[illegible]	[illegible]
[illegible]	[illegible]	[illegible]	Radio Corp. of America	[illegible]	[illegible]	[illegible]	[illegible]	[illegible]	[illegible]
[illegible]	[illegible]	[illegible]	Radio Keith-Orpheum	[illegible]	[illegible]	[illegible]	[illegible]	[illegible]	[illegible]
[illegible]	[illegible]	[illegible]	Railway & Express	[illegible]	[illegible]	[illegible]	[illegible]	[illegible]	[illegible]
[illegible]	[illegible]	[illegible]	Reading Company	[illegible]	[illegible]	[illegible]	[illegible]	[illegible]	[illegible]
[illegible]	[illegible]	[illegible]	Real Silk Hosiery Mills	[illegible]	[illegible]	[illegible]	[illegible]	[illegible]	[illegible]
[illegible]	[illegible]	[illegible]	Remington Rand	[illegible]	[illegible]	[illegible]	[illegible]	[illegible]	[illegible]
[illegible]	[illegible]	[illegible]	Reo Motor	[illegible]	[illegible]	[illegible]	[illegible]	[illegible]	[illegible]
[illegible]	[illegible]	[illegible]	Republic Iron & Steel	[illegible]	[illegible]	[illegible]	[illegible]	[illegible]	[illegible]
[illegible]	[illegible]	[illegible]	Reynolds Spring	[illegible]	[illegible]	[illegible]	[illegible]	[illegible]	[illegible]
[illegible]	[illegible]	[illegible]	Reynolds Tobacco "B"	[illegible]	[illegible]	[illegible]	[illegible]	[illegible]	[illegible]
[illegible]	[illegible]	[illegible]	Richfield Oil, California	[illegible]	[illegible]	[illegible]	[illegible]	[illegible]	[illegible]
[illegible]	[illegible]	[illegible]	Rhine-Westphalia Elec.	[illegible]	[illegible]	[illegible]	[illegible]	[illegible]	[illegible]
[illegible]	[illegible]	[illegible]	Rio Grande Oil	[illegible]	[illegible]	[illegible]	[illegible]	[illegible]	[illegible]
[illegible]	[illegible]	[illegible]	Ritter-Dental	[illegible]	[illegible]	[illegible]	[illegible]	[illegible]	[illegible]
[illegible]	[illegible]	[illegible]	Royal Baking Powder	[illegible]	[illegible]	[illegible]	[illegible]	[illegible]	[illegible]
[illegible]	[illegible]	[illegible]	Royal Dutch, shares	[illegible]	[illegible]	[illegible]	[illegible]	[illegible]	[illegible]
[illegible]	[illegible]	[illegible]	Safeway Stores	[illegible]	[illegible]	[illegible]	[illegible]	[illegible]	[illegible]
[illegible]	[illegible]	[illegible]	St. Joseph Lead	[illegible]	[illegible]	[illegible]	[illegible]	[illegible]	[illegible]
[illegible]	[illegible]	[illegible]	St. Louis & S. F. Ry.	[illegible]	[illegible]	[illegible]	[illegible]	[illegible]	[illegible]
[illegible]	[illegible]	[illegible]	St. Louis Southwestern	[illegible]	[illegible]	[illegible]	[illegible]	[illegible]	[illegible]
[illegible]	[illegible]	[illegible]	Savage Arms	[illegible]	[illegible]	[illegible]	[illegible]	[illegible]	[illegible]
[illegible]	[illegible]	[illegible]	Schulte Retail Stores	[illegible]	[illegible]	[illegible]	[illegible]	[illegible]	[illegible]
[illegible]	[illegible]	[illegible]	Seaboard Air Line	[illegible]	[illegible]	[illegible]	[illegible]	[illegible]	[illegible]
[illegible]	[illegible]	[illegible]	Sears-Roebuck	[illegible]	[illegible]	[illegible]	[illegible]	[illegible]	[illegible]
[illegible]	[illegible]	[illegible]	Seneca Copper	[illegible]	[illegible]	[illegible]	[illegible]	[illegible]	[illegible]
[illegible]	[illegible]	[illegible]	Shattuck (F. G.)	[illegible]	[illegible]	[illegible]	[illegible]	[illegible]	[illegible]
[illegible]	[illegible]	[illegible]	Shell Union Oil	[illegible]	[illegible]	[illegible]	[illegible]	[illegible]	[illegible]
[illegible]	[illegible]	[illegible]	Shubert Theater	[illegible]	[illegible]	[illegible]	[illegible]	[illegible]	[illegible]
[illegible]	[illegible]	[illegible]	Simmons	[illegible]	[illegible]	[illegible]	[illegible]	[illegible]	[illegible]
[illegible]	[illegible]	[illegible]	Simms Petroleum	[illegible]	[illegible]	[illegible]	[illegible]	[illegible]	[illegible]
[illegible]	[illegible]	[illegible]	Sinclair Con. Oil	[illegible]	[illegible]	[illegible]	[illegible]	[illegible]	[illegible]
[illegible]	[illegible]	[illegible]	Skelly Oil	[illegible]	[illegible]	[illegible]	[illegible]	[illegible]	[illegible]
[illegible]	[illegible]	[illegible]	Sloss Sheff. S. & I. pfd.	[illegible]	[illegible]	[illegible]	[illegible]	[illegible]	[illegible]
[illegible]	[illegible]	[illegible]	Spencer Kellogg	[illegible]	[illegible]	[illegible]	[illegible]	[illegible]	[illegible]
[illegible]	[illegible]	[illegible]	Standard Com. Tobacco	[illegible]	[illegible]	[illegible]	[illegible]	[illegible]	[illegible]
[illegible]	[illegible]	[illegible]	Standard Gas & Elec.	[illegible]	[illegible]	[illegible]	[illegible]	[illegible]	[illegible]
[illegible]	[illegible]	[illegible]	Standard G. & E. Rts.	[illegible]	[illegible]	[illegible]	[illegible]	[illegible]	[illegible]
[illegible]	[illegible]	[illegible]	Standard Oil California	[illegible]	[illegible]	[illegible]	[illegible]	[illegible]	[illegible]
[illegible]	[illegible]	[illegible]	Standard Oil, N. J.	[illegible]	[illegible]	[illegible]	[illegible]	[illegible]	[illegible]
[illegible]	[illegible]	[illegible]	Standard Oil, N. Y.	[illegible]	[illegible]	[illegible]	[illegible]	[illegible]	[illegible]
[illegible]	[illegible]	[illegible]	Sterling Sec. "A"	[illegible]	[illegible]	[illegible]	[illegible]	[illegible]	[illegible]
[illegible]	[illegible]	[illegible]	Stewart-Warner Speed.	[illegible]	[illegible]	[illegible]	[illegible]	[illegible]	[illegible]
[illegible]	[illegible]	[illegible]	Stone & Webster	[illegible]	[illegible]	[illegible]	[illegible]	[illegible]	[illegible]
[illegible]	[illegible]	[illegible]	Studebaker	[illegible]	[illegible]	[illegible]	[illegible]	[illegible]	[illegible]
[illegible]	[illegible]	[illegible]	Superior Oil	[illegible]	[illegible]	[illegible]	[illegible]	[illegible]	[illegible]
[illegible]	[illegible]	[illegible]	Superior Steel	[illegible]	[illegible]	[illegible]	[illegible]	[illegible]	[illegible]
[illegible]	[illegible]	[illegible]	Sweets Co. of America	[illegible]	[illegible]	[illegible]	[illegible]	[illegible]	[illegible]
[illegible]	[illegible]	[illegible]	Symington	[illegible]	[illegible]	[illegible]	[illegible]	[illegible]	[illegible]
[illegible]	[illegible]	[illegible]	Telautograph	[illegible]	[illegible]	[illegible]	[illegible]	[illegible]	[illegible]
[illegible]	[illegible]	[illegible]	Tenn. Copper & Chem.	[illegible]	[illegible]	[illegible]	[illegible]	[illegible]	[illegible]
[illegible]	[illegible]	[illegible]	Texas Corporation	[illegible]	[illegible]	[illegible]	[illegible]	[illegible]	[illegible]
[illegible]	[illegible]	[illegible]	Texas Gulf Sulphur	[illegible]	[illegible]	[illegible]	[illegible]	[illegible]	[illegible]
[illegible]	[illegible]	[illegible]	Texas-P. Land Tr. new	[illegible]	[illegible]	[illegible]	[illegible]	[illegible]	[illegible]
[illegible]	[illegible]	[illegible]	Thatcher Cvt. pfd.	[illegible]	[illegible]	[illegible]	[illegible]	[illegible]	[illegible]
[illegible]	[illegible]	[illegible]	The Fair	[illegible]	[illegible]	[illegible]	[illegible]	[illegible]	[illegible]
[illegible]	[illegible]	[illegible]	Tide Water Assoc. Oil	[illegible]	[illegible]	[illegible]	[illegible]	[illegible]	[illegible]
[illegible]	[illegible]	[illegible]	Tide Water Oil pfd.	[illegible]	[illegible]	[illegible]	[illegible]	[illegible]	[illegible]
[illegible]	[illegible]	[illegible]	Timken Det. Axle	[illegible]	[illegible]	[illegible]	[illegible]	[illegible]	[illegible]
[illegible]	[illegible]	[illegible]	Timken Roller Bearing	[illegible]	[illegible]	[illegible]	[illegible]	[illegible]	[illegible]
[illegible]	[illegible]	[illegible]	Tobacco Products	[illegible]	[illegible]	[illegible]	[illegible]	[illegible]	[illegible]
[illegible]	[illegible]	[illegible]	Transcontinental Oil	[illegible]	[illegible]	[illegible]	[illegible]	[illegible]	[illegible]
[illegible]	[illegible]	[illegible]	Truax Traer Coal	[illegible]	[illegible]	[illegible]	[illegible]	[illegible]	[illegible]
[illegible]	[illegible]	[illegible]	Truscon Steel	[illegible]	[illegible]	[illegible]	[illegible]	[illegible]	[illegible]
[illegible]	[illegible]	[illegible]	Underwood Elliott	[illegible]	[illegible]	[illegible]	[illegible]	[illegible]	[illegible]
[illegible]	[illegible]	[illegible]	Union Bag & Paper	[illegible]	[illegible]	[illegible]	[illegible]	[illegible]	[illegible]
[illegible]	[illegible]	[illegible]	Union Carbide	[illegible]	[illegible]	[illegible]	[illegible]	[illegible]	[illegible]
[illegible]	[illegible]	[illegible]	Union Oil of California	[illegible]	[illegible]	[illegible]	[illegible]	[illegible]	[illegible]
[illegible]	[illegible]	[illegible]	Union Pacific	[illegible]	[illegible]	[illegible]	[illegible]	[illegible]	[illegible]
[illegible]	[illegible]	[illegible]	United Aircraft	[illegible]	[illegible]	[illegible]	[illegible]	[illegible]	[illegible]
[illegible]	[illegible]	[illegible]	United Biscuit	[illegible]	[illegible]	[illegible]	[illegible]	[illegible]	[illegible]
[illegible]	[illegible]	[illegible]	United Carbon Cfs.	[illegible]	[illegible]	[illegible]	[illegible]	[illegible]	[illegible]
[illegible]	[illegible]	[illegible]	United Cigar Stores	[illegible]	[illegible]	[illegible]	[illegible]	[illegible]	[illegible]
[illegible]	[illegible]	[illegible]	United Corp.	[illegible]	[illegible]	[illegible]	[illegible]	[illegible]	[illegible]
[illegible]	[illegible]	[illegible]	United Fruit	[illegible]	[illegible]	[illegible]	[illegible]	[illegible]	[illegible]
[illegible]	[illegible]	[illegible]	United Paperboard	[illegible]	[illegible]	[illegible]	[illegible]	[illegible]	[illegible]
[illegible]	[illegible]	[illegible]	U. S. Cast Iron Pipe	[illegible]	[illegible]	[illegible]	[illegible]	[illegible]	[illegible]
[illegible]	[illegible]	[illegible]	U. S. Distributors	[illegible]	[illegible]	[illegible]	[illegible]	[illegible]	[illegible]
[illegible]	[illegible]	[illegible]	U. S. & Foreign Sec.	[illegible]	[illegible]	[illegible]	[illegible]	[illegible]	[illegible]
[illegible]	[illegible]	[illegible]	U. S. Hoffman Mach.	[illegible]	[illegible]	[illegible]	[illegible]	[illegible]	[illegible]
[illegible]	[illegible]	[illegible]	U. S. Industrial Alcohol	[illegible]	[illegible]	[illegible]	[illegible]	[illegible]	[illegible]
[illegible]	[illegible]	[illegible]	U. S. Leather	[illegible]	[illegible]	[illegible]	[illegible]	[illegible]	[illegible]
[illegible]	[illegible]	[illegible]	U. S. Realty & Imp.	[illegible]	[illegible]	[illegible]	[illegible]	[illegible]	[illegible]
[illegible]	[illegible]	[illegible]	U. S. Rubber	[illegible]	[illegible]	[illegible]	[illegible]	[illegible]	[illegible]
[illegible]	[illegible]	[illegible]	U. S. Smelting & Ref.	[illegible]	[illegible]	[illegible]	[illegible]	[illegible]	[illegible]
[illegible]	[illegible]	[illegible]	U. S. Steel	[illegible]	[illegible]	[illegible]	[illegible]	[illegible]	[illegible]
[illegible]	[illegible]	[illegible]	Universal Pipe & Rad.	[illegible]	[illegible]	[illegible]	[illegible]	[illegible]	[illegible]
[illegible]	[illegible]	[illegible]	Utah Copper	[illegible]	[illegible]	[illegible]	[illegible]	[illegible]	[illegible]
[illegible]	[illegible]	[illegible]	Util. Power & Lt. "A"	[illegible]	[illegible]	[illegible]	[illegible]	[illegible]	[illegible]
[illegible]	[illegible]	[illegible]	Vadsco	[illegible]	[illegible]	[illegible]	[illegible]	[illegible]	[illegible]
[illegible]	[illegible]	[illegible]	Vanadium Corp.	[illegible]	[illegible]	[illegible]	[illegible]	[illegible]	[illegible]
[illegible]	[illegible]	[illegible]	Vick Chemical	[illegible]	[illegible]	[illegible]	[illegible]	[illegible]	[illegible]
[illegible]	[illegible]	[illegible]	Va.-Carolina Chemical	[illegible]	[illegible]	[illegible]	[illegible]	[illegible]	[illegible]
[illegible]	[illegible]	[illegible]	Vulcan Detinning	[illegible]	[illegible]	[illegible]	[illegible]	[illegible]	[illegible]
[illegible]	[illegible]	[illegible]	Wabash Railway	[illegible]	[illegible]	[illegible]	[illegible]	[illegible]	[illegible]
[illegible]	[illegible]	[illegible]	Waldorf System	[illegible]	[illegible]	[illegible]	[illegible]	[illegible]	[illegible]
[illegible]	[illegible]	[illegible]	Walworth Company	[illegible]	[illegible]	[illegible]	[illegible]	[illegible]	[illegible]
[illegible]	[illegible]	[illegible]	Ward Baking "B"	[illegible]	[illegible]	[illegible]	[illegible]	[illegible]	[illegible]
[illegible]	[illegible]	[illegible]	Warner Pictures	[illegible]	[illegible]	[illegible]	[illegible]	[illegible]	[illegible]
[illegible]	[illegible]	[illegible]	Warner Quinlan	[illegible]	[illegible]	[illegible]	[illegible]	[illegible]	[illegible]
[illegible]	[illegible]	[illegible]	Warren Bros.	[illegible]	[illegible]	[illegible]	[illegible]	[illegible]	[illegible]
[illegible]	[illegible]	[illegible]	Wesson Oil & Snow.	[illegible]	[illegible]	[illegible]	[illegible]	[illegible]	[illegible]
[illegible]	[illegible]	[illegible]	Western Dairy Prod.	[illegible]	[illegible]	[illegible]	[illegible]	[illegible]	[illegible]
[illegible]	[illegible]	[illegible]	Western Maryland	[illegible]	[illegible]	[illegible]	[illegible]	[illegible]	[illegible]
[illegible]	[illegible]	[illegible]	West. Penn. Elec. "A"	[illegible]	[illegible]	[illegible]	[illegible]	[illegible]	[illegible]
[illegible]	[illegible]	[illegible]	Western Union Tel.	[illegible]	[illegible]	[illegible]	[illegible]	[illegible]	[illegible]
[illegible]	[illegible]	[illegible]	Westinghouse Air Brake	[illegible]	[illegible]	[illegible]	[illegible]	[illegible]	[illegible]
[illegible]	[illegible]	[illegible]	Westingh. Elec. & Mfg.	[illegible]	[illegible]	[illegible]	[illegible]	[illegible]	[illegible]
[illegible]	[illegible]	[illegible]	Weston Electric Inst.	[illegible]	[illegible]	[illegible]	[illegible]	[illegible]	[illegible]
[illegible]	[illegible]	[illegible]	Westvaco Chlorine	[illegible]	[illegible]	[illegible]	[illegible]	[illegible]	[illegible]
[illegible]	[illegible]	[illegible]	White Eagle Oil	[illegible]	[illegible]	[illegible]	[illegible]	[illegible]	[illegible]
[illegible]	[illegible]	[illegible]	White Motor	[illegible]	[illegible]	[illegible]	[illegible]	[illegible]	[illegible]
[illegible]	[illegible]	[illegible]	White Sewing Machine	[illegible]	[illegible]	[illegible]	[illegible]	[illegible]	[illegible]
[illegible]	[illegible]	[illegible]	Wilcox Oil & Gas	[illegible]	[illegible]	[illegible]	[illegible]	[illegible]	[illegible]
[illegible]	[illegible]	[illegible]	Willys-Overland	[illegible]	[illegible]	[illegible]	[illegible]	[illegible]	[illegible]
[illegible]	[illegible]	[illegible]	Wilson & Co.	[illegible]	[illegible]	[illegible]	[illegible]	[illegible]	[illegible]
[illegible]	[illegible]	[illegible]	Woolworth, new	[illegible]	[illegible]	[illegible]	[illegible]	[illegible]	[illegible]
[illegible]	[illegible]	[illegible]	Worthington P. & M.	[illegible]	[illegible]	[illegible]	[illegible]	[illegible]	[illegible]
[illegible]	[illegible]	[illegible]	Wright Aero	[illegible]	[illegible]	[illegible]	[illegible]	[illegible]	[illegible]
[illegible]	[illegible]	[illegible]	Wrigley, Jr. (Wm.)	[illegible]	[illegible]	[illegible]	[illegible]	[illegible]	[illegible]
[illegible]	[illegible]	[illegible]	Yellow Truck & Coach	[illegible]	[illegible]	[illegible]	[illegible]	[illegible]	[illegible]
[illegible]	[illegible]	[illegible]	Young (L. A.) S. & W.	[illegible]	[illegible]	[illegible]	[illegible]	[illegible]	[illegible]
[illegible]	[illegible]	[illegible]	Youngstown Sh. & Tube	[illegible]	[illegible]	[illegible]	[illegible]	[illegible]	[illegible]
....	....	3	Zenith Radio	1,000	46½	46	46	[illegible]	[illegible]

x—Ex-dividend. xr—Ex-rights. a—Plus extras. b—Including [illegible] Partly stock. f—2½% quarterly in common stock. h—Paid so far this [illegible] Payable in stock. n—Payable 1-40 of a share in Class A stock quarterly.

Total sales—[illegible] shares; previous day, [illegible]; week ago, [illegible]; year ago, [illegible]. January 1 to date, [illegible]; year ago, [illegible]; two years ago, [illegible].

DRIFT ON STOCK MARKET HIGHER

(Continued from Twelfth Page)

brokers' loans, carrying the total to another record level of $5,960,000,000, compared to $4,259,000,000 a year ago. New York banks, however, made further progress during the week in reducing Federal Reserve borrowings, getting the total down to $282,000,000, compared to $305,000,000 a week ago. Nearly $7,000,000 in gold was earmarked for foreign account, and there was a tendency to connect this with the visit of Gov. Norman.

UTILITY ISSUES UP

An increase of nearly $6,000,000 in the reserve system's holdings of bills bought in the open market tended to bear out predictions that the system would soon release credit to help the moving of crops, but the increase may have represented merely repurchase agreements to help dealers over the month-end. Holdings of government securities increased only $1,500,000, and rediscounts increased about $12,000,000.

Further demand for the utility stocks was created by rumors of more large mergers in the making. Detroit Edison shot up about 35 points, and Brooklyn Edison nearly 30 to record levels. People's Gas, Pacific Lighting, General Public Service and International Paper and Power A also reached record levels in wide gains. Stone and Webster, transferred from curb, sold up to 174 3-4, another peak, on disclosure of its treasury holdings.

STEEL SOARS

United States Steel once more reached a new peak price at 213 1-4, up nearly 4 points. American Telephone shot up about 12 points to 280, the highest yet, and General Electric and Westinghouse reached new top prices in sympathy with the rise in the utilities. Chemicals continued to rally, Columbian Carbon rising 14 points to 200. Coppers were well supported on reports of reviving foreign demand. In the merchandising group, Montgomery-Ward and Macy made notable advances. Radio-Keith-Albee was rushed up about 4 points on reports of progress in its sound picture production program, and Radio rose about 3 points.

Practically the only notable weak spot was Endicott Johnson, which sold off about 4 points to a new low for the year on its unfavorable earnings report for the first half. This showing, however, was attributed to writing down of inventories with the depression in the hide markets, and the management stated that the company was in the strongest financial position in its history.

Commodities generally moved in narrow ranges. Wheat closed ½ to 1 cent a bushel higher on further bullish crop reports from Canada, and corn was firm. The cotton market closed steady.

Foreign exchanges were somewhat easier, but sterling was well supported in view of the bank statement, with cables at $4.85 1-4. The Japanese yen again reached new high levels for the year.

ANDERSON & FOX

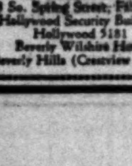

443 So. Spring Street, Faber 5111
Hollywood Security Building
Hollywood 5181
Beverly Wilshire Hotel
Beverly Hills (Crestview 4141)

PRODUCE MARKET

(United States Bureau of Markets)

Trading continued slow, with a steady to weak tone. Apples slightly weaker. Good apricots growing scarce. Lima beans lower. Blackberries weak. Local cantaloupes weak. Corn moving freely. Cucumbers steady. Figs in light supply, with good stock bringing good prices. Grapes weaker. Salinas lettuce weaker account poorer condition of offerings. Nectarines slightly lower. Onions plentiful and dull. Peaches slightly lower. Peppers weak. Satsuma plums lower. Potatoes strong. Strawberries weaker. Tomatoes dull. Watermelons stronger.

APPLES—Per pound, Sebastopol, Gravensteins, 5½@6; few 6½; San Jose, Skinner seedling, 6@6½.

APRICOTS—Royal, pound, Arroyo Grande, medium size, 4@4½; smaller, 3@3½; Monterey county, large, 5½@7; San Joaquin Valley, medium size, from cold storage, 3½@4.

AVOCADOS—Local, loose, pound, 30@35; Anaheim, 35@40.

BANANAS—Per pound, mostly 4; some ripe, 3½; red, 4@5.

BEANS—Local, pound, Kentucky Wonder, 3@3½; poorer, 2@2½; Kentucky Wax, 5@7; lima, 3½@4; Carpinteria, lima, 4@4½.

BLACKBERRIES — Watsonville, 12-cup trays, half-pint, 75@90; few 1.00; local, 30-cup crates, 2.75@3.00.

BUNCHED VEGETABLES — Local, per dozen bunches: Beets, 25@30; carrots, 15@25; mustard greens, 15@25; radishes, small red, 15@20; King, 15@25; parsley, 12½@17½; spinach, 20@30; turnips, 20@25; Kohl rabi, 25@30.

CABBAGE—Local, crates, 1.00@1.50.

CANTALOUPES—Local, standard crates, Tip-tops, 12s-16s, 1.00@1.25; few 1.50; 24s-27s, 80@1.00; few 1.25; H-Rs, 24s-27s, 2.00@2.25; few 2.50; 36s, 1.75@2.25; 45s, 1.50@1.75; Paul Rose, 24s-27s, 2.25@2.50; 36s, 2.00@2.25.

CAULIFLOWER — Local, field crates, 1.00@1.25; poorer, 50@75; Guadalupe, Santa Maria, San Diego, good quality, 1.50@1.75.

CELERY—Venice, crates, 3½-4 dozen, 2.50@2.75.

CHICORY—Local, crates, 50@75.

CORN—Local, lugs, best, 75@85; fair quality, 50@60; ordinary, 25@50.

CUCUMBERS—Local, lugs, 25@35; few best, 40; poorer, 15; pickles, 75@1.25; Japanese, 40@50.

EGGPLANT — Local, pound, 3@3½; poorer, 2@2½; Livingston, lugs, 75@90.

FIGS—Imperial Valley, 9-pound flats, Calimyrna, fine quality, 2.00.

GRAPES—Bakersfield, pound, seedless, 3@4; Black Monukka, 3@4; Rebier, 5@8; Coachella Valley, pound, Malagas, mostly 4.

GRAPEFRUIT—Local, boxes, fancy, 64s, 7.25@7.50; 80s, 6.00@6.50; 100s, 5.00; market pack, 80s, 4.50@5.00; 100s, 3.50@4.00; 120s, 2.50@3.00.

LEMONS—Local, boxes, culls and tree-ripe, loose, best, 2.00@2.25; poorer, 1.25@1.50.

LETTUCE—Crates, Iceberg, Watsonville-Salinas, 4-5 dozen, fair quality and condition, 3.00@3.25; poorer low as 2.00; Guadalupe, Santa Maria, dry pack, 4 dozen, 2.00@2.25; few 2.50; poorer, 1.25@1.75; 5 dozen, 1.50@2.00; few 2.25; local, loose pack, 50@65; poorer, 25@40; Romaine, best, 75@90; poorer, 50@60.

LOGANBERRIES — Watsonville, 12-cup trays, half-pint, 1.00@1.25.

MELONS—Imperial Valley, Honeydews, standard 24s-27s, 1.25@1.50; jumbo 27s-30s, 1.00@1.75; standard 8s-9s, mostly 1.00; 9s-12s, 1.25; Honeyballs, jumbo 36s, 1.25@2.00; standard 36s-45s, 1.50@1.75; pony 12s-16s, 1.25@1.35; local, crates, Japanese melons, 10s-12s, 1.50@1.75.

NECTARINES — San Joaquin Valley, pound, Gower, 6@7; Stanwick, few good quality, 8.

OKRA—Coachella Valley, pound, 5@8.

ONIONS—Street sales, local, lugs, White Globe, White Spanish, 50@55. Correction: yesterday's quotations should have been, 50@55; instead of 50@65; Yellow Spanish, 45@50; sacked per cwt., White Globe, 1.75@2.00.

ONIONS—Green, local, crates, 1.75@2.00.

ORANGES — Local, boxes, Valencias, fancy 126s, 7.00; 150s, 6.50@6.75; 176s, 5.75@6.00; 200s, 4.75; 216s, 4.00@4.25; 252s, 3.00@3.25; 288s, 2.50; culls and standards, loose, large, few, 1.00@1.25; medium, 60@85; small, 35@60.

PEARS—Pescadero, pound, fair quality, 5@7; few best, 8@9; Oregon, 40-pound crates, 3.75@4.00; Idaho, 40-pound crates, 3.50; Washington, 50-pound crates, 5.00@5.25.

PEACHES—San Joaquin Valley, pound, Elberta, 3½@4; Hale's best, 6@8; local, pound, Foster, 3@4; Tuscan clings, 3½@4½; poorer, 1½@2.

PEARS—Northern, Bartlett, pound, 6@7.

PEPPERS — Local, pound, California Wonder, 8@10; Chinese Giant, 8@9; green chili, 3@4; few 5; yellow chili, 9@11.

PLUMS—Local, pound, Satsuma, 3@3½; few 4; Santa Rosa, 3@4; General, pound, Tragedy, 6@6½; smaller, 5@5½.

POTATOES—Closing Wednesday, carlot sales; Stockton, sacked per cwt., long whites, best, 2.35; plain bags, 2.50; sales from cold storage, local, sacked per cwt., White Rose, U. S. No. 1, 1.75@1.85. Opening Thursday, no carlot sales reported; brokers holding for higher prices.

RASPBERRIES — Watsonville, 12-cup trays, half-pint, 1.00@1.25; poorer, 75.

SQUASH—Local, lugs, White Summer, Italian, yellow crookneck, 50@75; cream, 50@65.

SPINACH—New Zealand, local, boxes, 10-pound, 65@75.

STRAWBERRIES—Local, 30-pint crates, 3.00@3.25; Watsonville, Berries, 12-pint trays, 1.50@1.75; poorer, 1.25.

SWEET POTATOES—Local, Nancy Halls and Coachella Valley, Jerseys, pound, 7@8.

TOMATOES—Local, lugs, Earliana, 5x5 and 5x6, 40@50; few, 55@60; 5x5, 60@70; Early Stone, 5x5 and 5x6, 50@60; few 75; 6x6, 30@40.

WATERMELONS — Opening Thursday, Imperial Valley, Klondikes, carlot sales, no sales reported, but receivers holding for higher prices. Bulk, per ton, 18 to 20-pound average, 27.50@32.50; 16 to 17-pound average, 17.50@25.00. Sales Wednesday, local, Klondikes, per ton, 18 to 20-pound average, 30.00@35.00.

POULTRY PRICES

No. 1	Hens, Leghorns, under 3½ lbs. each	.16
No. 2	Hens, Leghorns, 3½ to 4 lbs. each	.21
No. 3	Hens, Leghorns, 4 lbs. and up each	.25
No. 4	Hens, colored, 4 lbs. and up each	.25
No. 5	Broilers, 1 to 1½ lbs. each	.32
No. 6	Broilers, over 1½ to 2¼ lbs. each	.34
No. 7	Fryers, Leghorns, 2¼ to 3 lbs. each	.25
No. 8	Fryers, colored, 2¼ to 3 lbs. each	.31
No. 9	Roosters, soft bone, 3 lbs. and up each	.31
No. 10	Stags	.18
No. 11	Old roosters	.15
No. 12	Ducklings, Pekin, 4½ lbs. and up each	.18
No. 13	Ducklings, other than Pekin 4½ lbs. and up each	.13
No. 14	Old ducks, 4½ lbs. and up each	.13
No. 15	Geese	.15
No. 16	Young Tom turkeys, 13 lbs. and up each	.38
No. 17	Young Toms, dressed, 13 lbs. and up each	.35
No. 18	Hen turkeys, 8 lbs. and up each	.33
No. 19	Hen turkeys, dressed, 8 lbs. and up each	.33
No. 20	Old Tom turkeys	.25
No. 21	Old Toms, dressed	.25
No. 22	Small hen turkeys, under 8 lbs. each	.15
No. 23	Small Tom turkeys, under 13 lbs. each	.15
No. 24	Capons, less than 8 lbs. each	.35
No. 25	Capons, 8 lbs. and up each	.40
No. 26	Rabbits, white, 3½ to 4 lbs. each	.15
No. 27	Rabbits, red, 3½ to 4 lbs.	.15
No. 28	Rabbits, mixed colors, 3½ to 4 lbs. each	.13

JOINS MILLER, VOSBURG

Frank O'Conner, formerly with the bond department of the Bank of Italy, has joined the sales organization of Miller, Vosburg & Co., investment bankers.

CHEESE PRICES

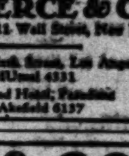

E. A. PIERCE & CO.
Home Office, 11 Wall Street, New York
515 West Sixth Street, Los Angeles
MUtual 4531
Maryland Hotel, Pasadena
WAkefield 6137

E. F. HUTTON & CO.
Members New York Stock Exchange
Ambassador Hotel 643 S. SPRING STREET 6819 Hollywood Blvd.
649 South Olive Street
Head Office—61 Broadway, New York
PASADENA SAN DIEGO SAN FRANCISCO OAKLAND
DEL MONTE SAN JOSE SANTA BARBARA

Russell, Miller & Co.
Members
New York Stock Exchange
New York Curb Exchange
Special Analysis This Week
U. S. Industrial Alcohol
Copies on Request
317 Associated Realty Bldg.
510 West Sixth Street
Telephone Vandike [illegible]
Pasadena, Terrace [illegible]
NEW YORK 50 Broadway
SAN FRANCISCO 1800 Russ Bldg.
PRIVATE WIRES

FRIDAY MORNING.

KEEP POST[ED]
ON
All Airplane Is[sues]
BACH
FOKKER LOCKH[EED]
FORD OF ENGLA[ND]
KINNER MAD[DUX]
TRANSCON. AIR
WESTERN AIR EXP[RESS]
AVIA. OF DEL.
DOUGLAS
CURTISS AIRPOR[T]
GEN. AVIATION CO[RP.]
Our Weekly Review on aeronautical Stocks will keep you posted. Copy on request.
Name
Address
Phone
CRAGHILL & D[...]
Specialists in Airplane Is[sues]
Merritt Bldg. TUcker

WILL SELL
GUARDIAN
HOLDING
100 UNITS (2 Pref. 1 Com.)
SUNSET PACIFIC A
COMMODORE PETROLEUM
LATIN AMERICAN MILLING
HOLLYWOOD DRY CORP.
GARNER ROYALTIES UNITS
NATIONAL THRIFT CLASS
SOUTHERN SUGAR (COM.)
HAROLD S. FURGUSON—P.T. 50
PRUDENCE CORPORATION
MAXIMUM SAFETY
TWIN BELL NO. 1
HOLLYWOOD STATE BANK
HAROLD S. FERGUSON INSTRUMENT
CASH or TERMS
WILL BUY
WESTERN AUTO COMMON
STAR PETROLEUM
SPARKLETTS BOTTLING UNITS
CALIFORNIA RIVIERA
E. M. ALLISON & C[O.]
1102 FINANCIAL CENTER B[LDG.]
704 SO. SPRING ST. VAN[DIKE]

BUY
GENERA[L]
MOTORS
NOW!
AT
CURRENT LEVEL
$70.00 PER SHAR[E]
Inquiries Invited
ASK FOR OUR WEEKL[Y]
MARKET LETTER
SARGEN & CO.
111 W. 7th St.
VA. 2141

CURB
Pacific M[...]
Gladdin[g]
McBea[n]
Kinner M[...]
UNLISTED DEPT. (For
Palos Verdes
Van de Kamp Com.
Commonwealth M. B.
Aero Corp. Com.
Consolidated Beet Units
Commodore Pet.
Bellview Oil
Runnymede Finance
Seven Troughs Gold Mines
North Amer. M. & S.
Lincoln Drilling
Cypress Pet. B.
McBride &
MEMBER L. A. CURB EXCHANGE
310 Stock Exchange B[ldg.]
639 S. Spring St. TR.

80% STOCK LOANS
We will loan you up to 80% value on your acceptable STOCKS. 7% Annual Interest—LISTED or UNLISTED. Money same day. No CALLS FOR ADDITIONAL COLLATERAL. Phone or bring your acceptable Securities today.
Special Announcement
Open evenings, except Sun[day], from 7 to 9

INVESTORS GUARA[NTY]
CORPORATION
Ground Floor Bank of Hollywood
Phone GRanite 2171
Hollywood Blvd. at Vine

Going to Move? See conveniently grouped rental columns Times Want Ads.

WANTED: Fin[...]
in organizing I[...]
cept Presiden[t]
Box 31[...]

Wilcox [...]
NEW Y[ORK]
CHICA[GO]
Los Angeles
Pacific-Southwest Bank Bui[lding]
VAndike 2351

BROOKMIRE [...]
Investment Counsel
W. S. C[...]
622 Title Insurance Bldg.

TOM G[...]
707 S. Hill St. INV[...]
We Provide Capital for Busin[ess]
LOS ANGELES SAN FR[ANCISCO]

KEEP POSTED
ON
All Airplane Issues
BACH
FOKKER LOCKHEED
FORD OF ENGLAND
KINNER MADDUX
TRANSCON. AIR
WESTERN AIR EXPRESS
AVIA. OF DEL.
DOUGLAS
CURTISS AIRPORT
GEN. AVIATION CORP.
Our Weekly Review on Aeronautical Stocks will keep you posted. Copy on request.
Name .....
Address .....
Phone .....
CRAGHILL & DIKE
Specialists in Airplane Issues
Rowan Bldg. TUcker 6355.

WILL SELL
GUARDIAN
HOLDING
UNITS (2 Pref. 1 Com.) 15.00
MIDWEST PACIFIC A ..... .40
COMMONWEALTH PETROLEUM ..... .37
NATIONAL AMERICAN MILLING.. 27½
HOLLYWOOD DRY CORP. 3.25
GUARDED ROYALTIES UNITS 70.00
NATIONAL VARIETY CLASS A 20.00
SOUTHERN SUGAR (COM.) 22.50
HAROLD S. FERGUSON—
CAL. S. 20.00
PROVIDENCE CORPORATION 1.50
HARBOUR SAFETY 20.00
HOLLYWOOD STATE BANK 70.00
HAROLD S. FERGUSON
INVESTMENT 5.00
CASH or TERMS
WILL BUY
WESTERN AUTO COMMON..$12.50
STAR PETROLEUM 15.00
WARRIETTES BOTTLING 50.00
CITIES SERVICE 6% PFD. 85.00
CALIFORNIA RIVIERA 52.50
E. M. ALLISON & CO.
1102 FINANCIAL CENTER BLDG.
344 SO. SPRING ST. VANDIKE 6131

BUY
GENERAL
MOTORS
NOW!
AT
CURRENT LEVELS
$70.00 PER SHARE
Inquiries Invited
ASK FOR OUR WEEKLY
MARKET LETTER
SARGEN & CO.
111 W. 7th St.
VA. 2141

Pacific Mutual
Gladding-
McBean
Kinner Motor
LISTED DEPT. (For Sale)
Peter Verder ..... .40
Van de Kamp Com. 40.50
Commonwealth B. S. ..... .10
Ame Corp. Com. 1.75
Consolidated Bank Units ..... Bid
Comodore Pet. ..... .85
Driver Oil 9.00
Homewode Finance ..... Bid
Pacific Finance 6% Pfd. ..... .60
North Amer. M. & S. ..... Bid
Lincoln Drilling 1.65
Rogers Pet. B. 4.50
McBride & Co
MEMBERS L. A. CURB EXCHANGE
510 Stock Exchange Bldg.
639 S. Spring St. TR. 2161

80% STOCK
LOANS
We will loan you up to 80% market value on your acceptable STOCKS at 6% annual interest—LISTED or UNLISTED—same day. Quick service. NO CALLS FOR ADDITIONAL COLLATERAL. Phone or bring your acceptable Securities today. NO BONDS.
Special Announcement
Open evenings, except Saturday, from 7 to 9
INVESTORS GUARANTY
CORPORATION
Second Floor Bank of Hollywood Bldg.
Phone GRanite 2171
Hollywood Blvd. at Vine, Hollywood

CHEESE PRICES
No. 1—Daisy York State .....
No. 1—New York Daisies .....
No. 1—New York Twins .....
No. 1—Wisconsin Twins .....
No. 1—Wisconsin Flats .....
No. 1—Wisconsin Longhorns .....
No. 1—Wisconsin Cheddars .....
No. 1—Wisconsin Young Americas .....
No. 1—Wisconsin Limburger .....
No. 1—Wisconsin Brick .....
No. 1—Wisconsin Swiss .....
No. 1—Wisconsin Square Prints .....
No. 1—California Flats .....
No. 1—California Triplets .....
No. 1—California Longhorns .....
No. 1—California Square Prints .....
No. 1—California Limburger .....
No. 1—California Brick .....
No. 1—California Swiss .....
No. 1—California Blue Label Swiss .....
No. 1—California Skimmed Daisy .....
No. 1—California Skimmed Twins .....
Russell, Miller & Co.
Members
New York Stock Exchange
New York Curb Exchange
Special Analysis
This Week
U. S. Industrial
Alcohol
Copies on Request
317 Associated Realty Bldg.
510 West Sixth Street
Telephone Vandike 4111
Pasadena, Terrace 5030
NEW YORK 50 Broadway SAN FRANCISCO 1800 Russ Bldg.
PRIVATE WIRES.

What is Your
Market Position?
This is the time to adjust lists to take full advantage of favorable conditions surrounding certain stocks and to switch commitments.
The Silberling Telesometer definitely measures and indicates the favorable and unfavorable factors back of every issue scientifically and accurately.
Get the Silberling story at
Silberling
Business Service
W. P. STORY BLDG.
LOS ANGELES
TUcker 5929
San Francisco Berkeley San Diego Seattle

WANTED:
WESTERN AUTO COM. .....$ 13.00
TWIN BELL NO. 2 ..... 20.00
TWIN BELL NO. 1 ..... 100.00
(EX. DIVIDEND)
TWIN BELL NO. 1 ..... 10.00
WESTERN AUTO PFD. 9.00
IRMAN 2.00
AERO 6.25
SPARKLETTS WATER U. 85.00
STAR PETROLEUM 15.00
PICKWICK 7% PFD. 7.75
WHITTIERS 25.00
For Sale:
1000 Weber Title .....$ .30
1000 Commodore .....
100 Meredith Bldg. .....
50 West Bulding Com. .....
10 Com. Bank Units .....
1000 Latin American .....
WM. C. FASTNOW
Member L. A. Curb Exchange
548 South Spring St., Suite 337
Telephone FAber 4301

WANTED: Financial man to join Broker in organizing Investment Trust and accept Presidency. Address D. A. Z., Box 314, Times Branch

Wilcox Drake & Co.
Members
NEW YORK STOCK EXCHANGE
CHICAGO BOARD OF TRADE
Los Angeles Pacific-Southwest Bank Building VAndike 2251
Hollywood Hollywood First National Building HOllywood 5111

BROOKMIRE ECONOMIC SERVICE, INC.
of New York
Investment Counselors and Administrative Economists
W. S. Cook, Resident Manager
628 Title Insurance Bldg. 433 So. Spring St. TUcker 9075

TOM G. TAYLOR CO.
453 S. Hill St. INVESTMENT SECURITIES TU. 1075
To Provide Capital for Business Expansion. Dealing Only in Basic Industries
LOS ANGELES SAN FRANCISCO PORTLAND SEATTLE

OIL NEWS

BY HOWARD C. KEGLEY

The majority of the operators at Kettleman Hills are reported to have signed the agreement calling for a two-year shut-down of the north dome, and less than a half-dozen are yet to sign it, according to E. D. Reiter, chairman of the Kettleman Hills oil and gas conservation committee.

Dr. George Otis Smith, head of the United States Geological Survey, and representative here of Secretary of the Interior Wilbur, is today in San Francisco to obtain the signatures of heads of the Associated and Standard oil companies. He then expects to report to Secretary of Interior Wilbur in Washington before continuing on to New York to obtain the signature of the Mulham Exploration Company.

It is believed that the Standard Oil Company will be the only operator not to actually sign the agreement as outlined by the conservation committee and still abide by it. According to reports, Standard will submit a written letter to Dr. Smith and Mr. Reiter, assuring them that they will do everything possible to make the conservation movement a success.

Work Under Way

With the abandonment of two projects in the Lawndale field, George F. Getty, Inc., starts work on its first Potrero test, to be drilled on Lot No. 12, Block 1, Tract 146, which is an offset to Max Fray's No. 1 well, now reported to be putting out approximately 150 barrels of 47-deg. gravity oil per day.

Getty has just abandoned Turner No. 1 with bottom at 5540 feet, and Turner No. 2, drilled to 5686 feet. Neither of these projects picked up sufficient oil sand to develop them commercially, it is said. Derrick of one of the abandoned wells will be dismantled and moved to the Potrero and reconstructed near the intersection of Prairie and Aerick streets, about a mile west of the St. Patracia Oil Company's Connolley No. 1, now drilling ahead below 4800 feet.

Production Clean

The Lincoln Drilling Company's Williams No. 1 well, at the extreme western edge of the old Summerland field, which discovered a new deep producing sand several weeks ago, is again producing from a depth of 1407 feet. Field reports state that it is yielding approximately 500 barrels of clean oil a day.

This project originally produced from 1250 feet, after picking up 295 feet of saturated oil sand, but due to insufficient gas pressure it sanded up, and had to be drilled deeper. It continued to core saturated oil sand, penetrating 302 feet of it before another production test was made. Its output is being turned into storage tanks on the Ortega hill, overlooking the well.

Foundation is being prepared for Lincoln Drilling's Williams No. 2, at the edge of the surf, and indications are that the well will be ready to spud in within two weeks. Work on Williams No. 3, No. 4 and No. 5 awaits the outcome of the first project, according to officials of the company.

To Test Soon

The Southern Exploration Company will make another production test in its Twitchell No. 1, on the bluff a short distance from the Williams No. 1, at the edge of the old Summerland field, according to reports.

Drilled to a depth of 1187 feet, and having picked up saturated oil sand from a depth of 275 feet to 562 feet, along with a strong showing of gas, officials of the company will attempt to place the Twitchell No. 1 on production within a day or two, it is said.

Preparing Wildcat Location

The General Petroleum Corporation is preparing location for its Erburo No. 1 wildcat, to be drilled on a 350-acre lease held jointly by the General and the Shell Oil Company, about three miles west of Elwood.

This new test is seven miles west of the General's More No. 1 wildcat and a short distance from Shell's Rutherford No. 1, drilling ahead below 5000 feet.

General is reported to have removed all but eighty feet of three-inch drill pipe that has been frozen for the past three months in its Ochsner No. 2 on Sec. 26 at Kettleman Hills, and when that work is completed, drilling operations will be resumed to deepen. Bottom of the hole is at 6965 feet, it being the deepest in the Kettleman Hills Field.

Steady Progress

The Shell Oil Company is making excellent progress in its Nesa No. 11, at Signal Hill, deepest well in the world, and is drilling ahead below 9206 feet in shale.

Although considerable oil sand was picked up below 8000 feet, only slight showings are reported as being in evidence below that depth.

Shell's Armstrong No. 1 at Kettleman Hills is drilling in oil sand below 6227 feet. Oil sand was first picked up in this well at about 6220 feet, and it came in at 6652 feet for a few days yielding approximately 150 barrels of high-gravity oil per day, but later being killed to deepen.

At Santa Fe Springs, Shell's G.H.N. No. 13 is swabbing for a production test with bottom of the hole at 6845 feet.

Showings in Shale

The Rio Grande Oil Company's Leuholts No. 1 on the Maricopa Flat is reported as having showings of oil in the shale formation. It is drilling ahead below 3752 feet. This project is a short distance from the producing wells of the Signal Oil and Gas Company and the North American Consolidated Oil Company.

Five Abandoned

The Richfield Oil Company has abandoned its Boston No. 1 deep test at the east end of the Kern Front Field, with bottom of the hole at 4852 feet, due to failure to obtain commercial production, according to field reports.

In the Palisades field, Harry Failing has removed the derrick from a location which was never drilled, while the General Petroleum Corporation has abandoned two sites where derricks were constructed, but had never spudded in.

At Lawndale the Globe Lease and Royalty Company has abandoned its No. 1 well, with bottom at about 5939 feet.

BUTTER AND EGGS

LOS ANGELES

Closing prices quoted are corrected daily by Produce Exchange of Los Angeles.

Butter

Wholesale price, 92. Price to retailers, 40 to 50.

Eggs

Extras, 36½. Standards, 35. Case count, 34. Mediums, 31. Trade, 29½. Checks, 26.

SAN FRANCISCO, Aug. 1. (AP)—Butter, 242 prods, 92 score. Eggs: No. 1 extra small, 34½; No. 1 candled extras, 40½; No. 1 candled extra mediums, 36½. Cheese: California fancy flats, 22.

CHICAGO, Aug. 1. (AP)—Butter, higher; receipts, 7,473 tubs; creamery extras, 42½; standards, 42½; extra firsts, 41½@42½; firsts, 40@41½; seconds, 39@39½. Eggs, unchanged; receipts, 5811 cases.

NEW YORK, Aug. 1. (AP)—Butter, firmer; receipts, 9002. Cheese, steady; receipts, 1,473,185. Eggs, easy; receipts, 21,377; fresh graded extras, 34½@35; extra firsts, 34@34½; firsts, 33@33½; seconds, 31@31½; near-by hennery whites, closely selected extras, 43@45; near-by and near-by hennery eastern whites, firsts to average extras, 42@43; near-by hennery browns, heavy to extra, 39@42; Pacific Coast whites, extras, 37@40; do., extra firsts, 45@46.

LIVE-STOCK MARKET

(Furnished by Federal-States Live-stock Market News Service)

ESTIMATED RECEIPTS

	Cattle	Calves	Hogs	Sheep
Los Angeles	200	100	100	0
Chicago	5,500	2,000	18,000	15,000
Kansas City	1,200	400	1,000	4,000
St. Paul	2,000	1,000	4,000	1,000
Omaha	2,500	1,400	5,500	4,000
Denver	700	100	400	1,000
Fort Worth	2,700	800	800	100
Total seven markets	13,700	5,800	31,800	25,500
Week ago	18,800	6,375	47,000	30,500

LOS ANGELES MARKET

CATTLE—Approximately 600 head were offered today, 425 of which were held over from Wednesday. Included in the holdover supply were 336 head of feeder yearlings. Demand continued narrow for the plainer grades and with these comprising the bulk of the supply, trade was generally dull and draggy at about steady prices. Four loads of steers still remained unsold. Other sales consisted of odd head and small lots of common and medium kind from 9.00@10.50. The five-car string of feeder yearling steers and heifers averaged 1000 pounds and went out for 10.75. Odd head and small lots of heifers cashed from 9.00@10.00. Small lots of odd head of cows went over from 8.00@8.50. Common and medium cows cleared largely from 7.00@7.50. Inadequate supply of dairy types. Culters and low heifers turned from 5.50@6.50. A few medium grade bulls went over from 7.50@8.50, with common kind around 7.00.

CALVES—The small supply was cleaned up at firm prices. Odd head of choice mixed yearlings sold around 10.00, while a load of 195-pound averages made 14.00, with small kind 13.00. Other yearlings and calves, according to quality, weight and finish, sold from 9.00@13.50.

HOGS—The general market was quoted steady mixed to 10c lower for good and choice desirable medium weight butchers. Offerings consisted of a load of mixed 180-pound jobs (Virtual Colquitz at 10.15 and small lots of 190 to 200-pound truck-ins at 10.25. Odd head of packing sows sold from 9.75@10.00.

SHEEP—Offerings consisted of 238 head held over from Wednesday. The general market was quoted around steady. Lamb offerings consisted of a truckload of common 89-pound lambs at 11.25, with 45-pound averages at 10.85, a small lot of common 71-pound clipped lambs at 10.00 and odd head of medium and good lambs at 12.00 and 13.00. A deck of shorn lightweight ewes sold from 3.50@6.75.

YESTERDAY'S QUOTATIONS

Slaughter cattle and calves: Steers, 1100 to 1350 pounds, good, 11.50@12.50; 900 to 1100 pounds, good, 11.75@12.75; 800 pounds up, medium, 10.50@11.75; common, 8.50@10.50. Heifers, 850 pounds down, good, 9.50@11.00; common and medium, 7.00@9.00. Cows, good, 8.25@9.75; common and medium, 6.50@8.25; low cutters and cutters, 5.00@6.50. Bulls, yearlings excluded, good beef, 8.75@9.50; cutter to medium, 7.50@8.75. Calves, 500 pounds down, medium, to choice, 10.75@13.50; cull and common, 7.75@10.75. Vealers, milk fed, good and choice, 13.00@18.00; medium, 11.75@13.00; cull and common, 8.75@11.75.

Hogs: In medium weight, 200 to 250 pounds, medium to choice, 12.30@13.25; light weight, 150 to 200 pounds, medium to choice, 12.00@13.25; light lights, 130 to 150 pounds, medium to choice, 12.25@13.25; packing sows, rough and smooth, 9.75@10.00. Slaughter pigs, 90 to 130 pounds, medium to choice, 10.50@12.90.

Real or oily hogs and roasting pigs excluded in above quotations.

Slaughter sheep and lambs: Lambs, 84 pounds down, good and choice, 13.00@14.00; 92 pounds down, medium, 12.25@13.00; all weights, common, 10.25@12.25. Ewes, 120 pounds down, medium to choice, 3.00@6.75; all weights, cull and common, 2.50@5.00.

OUTSIDE MARKETS

SOUTH SAN FRANCISCO, Aug. 1. (AP)—Hogs, 600; direct 300; steady; three cars 180 to 190-pound Californias, 12.50@12.75; packing sows, 9.25@9.50.

Cattle, 375; holdovers 250; slow, steady; few good dressed 975-pound Californias, 11.40; one stock steady to weak; good grade absent; around 1000 pounds holdovers 940 to 1000-pound horned southwestern cows, 7.50@8.00; bulls, 7.50; calves, 70; around 25@50c higher.

Sheep none; nominally steady.

CHICAGO, Aug. 1.—Hogs, 18,000; 10@20c higher; butchers, 250 to 300 pounds, 10.50@11.50; 130 to 160 pounds, 11.10@12.15; packing sows, 9.15@10.20; pigs, 90 to 120 pounds, 10.75@11.75.

Cattle, 5500; calves, 2000; very uneven; steady to weak; steers, 1300 to 1500 pounds, 13.50@16.75; 950 to 1300 pounds, 13.00@16.50; fed yearlings, 950 to 1050 pounds, 12.75@16.00. Heifers, 850 pounds down, 12.50@14.75; cows, 6.50@12.00; cutters, 8.50@9.75; bulls, 9.50@11.50; vealers, 13.00@15.50; stocker and feeder steers, 11.50@13.00.

Sheep, 15,000; active; steady to strong; native lambs, 13.25@13.60; rangers, 13.50@13.75; fat ewes, 5.00@6.50. Feeding lambs quotable steady; lambs, 92 pounds down, 12.85@13.65; ewes, 90 pounds down, 4.75@6.50; feeder lambs, 12.50@13.60.

OMAHA, Aug. 1.—Hogs, 8000; fairly active, 25c higher; 180 to 220 pounds, 11.40@11.65; 220 to 290-pound butchers, 11.60@11.80; 140 to 175 pounds, 10.60@11.00; packing sows, 9.50@9.75.

Cattle, 1000; fed steers and yearlings mostly steady; stockers and feeders dull and weak to lower; fed steers and yearlings, 12.50@14.00; heifers, 643 pounds, 13.75; grass cows, 7.25@8.50; cutters, 6.00@6.75; medium bulls, 8.25@9.00; practical top veals, 13.00.

Sheep, 4000; lambs steady to 25c higher; sheep and feeders steady; slaughter rangy lambs, 13.35@13.50; natives, 13.50@13.75; ewe top, 6.25; range feeding lambs, 13.25.

SOUTH ST. PAUL, Aug. 2.—Cattle, 3000; weak; steers and yearlings, 12.25@13.25; beef cows, 6.75@8.50; heifers, 9.00@10.75; cutters, 5.75@6.75; stockers and feeders scarce; calves, 2400; market not established.

Hogs, 3500; 10@25c higher; 250 to 350 pounds, 11.00@11.50; packing sows, 9.60@10.25; light lights, 11.75.

Sheep, 1200; steady; native lambs, 11.75@12.75; fat ewes, 4.50@6.00.

DENVER, Aug. 1.—Hogs, 1200; active, 25@40c higher; nothing done on heavies or packing sows.

Cattle, 300; cattle and vealers strong; vealers, 10.00 down; bulls, 6.00@8.50; cows, 6.50@6.85.

Sheep, not available.

KANSAS CITY, Aug. 1.—Hogs, 8000; fairly active, uneven, 15@25c higher; 170 to 230 pounds, 11.50@11.70; 230 to 325 pounds, 10.35@10.90; 140 to 160 pounds, 11.00@11.50; packing sows, 8.50@9.40; stock pigs, 9.75@10.50.

Cattle, 1500; steady; yearlings 25c@1.00 lower; stockers and feeders dull; liberal supply held by dealers; Missouri steers, 14.10; yearling steers, 13.25; fed western grassers, 11.50@13.00; butcher cows, 6.50@8.50; heifers, 13.00; vealers, 12.00 down.

Sheep, 4000; lambs active, 15@25c higher; sheep steady; top Idaho lambs, 13.40; other lots, native, 12.50@13.00.

ST. JOSEPH, Aug. 1.—Hogs, 4000; fairly active, 15@25c higher; 160 to 230 pounds, 11.40@11.60; packing sows, 8.50@9.25; stock pigs strong, 50@1.00 down.

Cattle, 1100; steady; native steers, 13.00@14.50; beef cows, 7.25@7.50; cutters, 5.50@6.50; stockers and feeders, 9.00@10.75.

Sheep, 2000; active; range lambs 25c higher; natives and fall shorn sheep steady; top and bulk, 13-pound range lambs, 12.90; natives, 12.75 down; fat ewes, 6.50 down; few feeding lambs, 12.75.

PORTLAND, Aug. 1.—Cattle and calves dull, steady; receipts, cattle 35, calves 10; cows, 7.75@8.50.

Hogs, slow, about steady; receipts 200.

Sheep and lambs weak, no early trading; receipts 200.

Capital invested in the world's rayon industry now exceeds $500,000,000.

DAILY EASTERN CITRUS MARKETS

[By the Associated Press.]

Carlot shipments of California citrus, compiled for the California Fruit Growers' Exchange from railroad passing reports, were reported as follows:

SOUTHERN CALIFORNIA	Oranges.	Lemons.
July 31	224	60
Season to date	43,253	13,240
Last season to date	32,339	9,340
CENTRAL CALIFORNIA		
July 31	0	0
Season to date	2,013	173
Last season to date	2,070	500
NORTHERN CALIFORNIA		
July 31	0	0
Season to date	283	47
Last season to date	283	181

California oranges continued to find higher prices at nearly all eastern and middle western auction centers yesterday. Lemons also received favorable receptions for the most part, but were reported lower or unchanged at some points.

Analysis of trading developed the following price range per box:

	ORANGES		LEMONS	
	Graded above choice.	Choice.	Graded above choice.	Choice.
New York	3.60@6.85	3.25@5.65	9.25@10.85	8.00@10.00
Boston	3.40@6.75		8.45@9.90	7.85@9.10
Chicago	3.50@5.80	3.50@3.60	7.50@9.50	7.50@9.00
Philadelphia	3.50@5.75	3.75@3.85	10.20@10.40	9.00
Pittsburgh	3.70@6.00	3.70@4.00	13.20	12.00
St. Louis	3.75@4.00	3.75@4.00	9.80@10.75	7.90@ 9.00
Baltimore	3.50@4.50	3.40@3.75	11.50	10.25
Detroit	3.50@4.30	3.40@3.75	11.85@11.95	11.25@11.50

Part by sips of Sunkist brand Valencia oranges were reported to the California Fruit Growers' Exchange, shippers, as follows:

	126s	150s	176s	200s	216s	252s	288s	324s	360s
NEW YORK—									
Pet. San Dimas	...	...	5.70	5.30	5.25	4.20	3.25	3.05	...
Colonel, Tustin	7.60	6.50	6.00	5.60	5.10	4.45	3.70	3.40	...
Mother Colony, Anaheim	7.65	...	6.35	5.95	5.10	4.50	3.75	3.35	...
BOSTON—									
Mother Colony, Anaheim	...	...	5.70	5.30	5.25	4.20	3.25	3.05	...
Goddard, Whittier Groves	...	6.50	6.00	5.60	5.25	4.30	3.50	3.15	...
CHICAGO—									
Whittier, Whittier	7.50	6.25	6.25	5.75	5.25	4.60	4.25	3.75	...
M. W. B. Selected, Santa Paula	...	...	6.15	5.75	5.50	4.50	3.75	3.40	...
Quality, Ojai	...	...	6.15	5.75	5.50	4.50	3.75	3.75	...
PHILADELPHIA—									
Florencia, Covina	...	...	...	...	4.85	4.60	3.70	3.35	...
Shamrock, Placentia	...	7.25	6.50	6.15	5.60	4.60	3.75	...	...
DETROIT—									
Carmencita, Placentia	...	...	6.75	6.10	5.15	4.45	3.80	...	...
PITTSBURGH—									
Athlete, Claremont	...	...	6.40	6.00	5.35	4.10	3.45	2.80	2.85
ST. LOUIS—									
Rooster, Orange	...	7.00	6.35	6.50	5.20	4.15	2.45	3.00	...

Carlot sales averages per box were reported to the California Fruit Growers' Exchange on its own brands and to the Associated Press on all others as follows:

BOSTON—Market higher Valencias and lemons. California sales: Nine cars oranges, two cars lemons.

CALIFORNIA VALENCIAS	
Mother Colony, NO. Sunkist, W. Anaheim	4.40
Golden W. WD. Sunkist, Whittier Heights	4.60
Altissima, NO. Sunkist, Placentia	4.75
Shamrock, NO. Sunkist, Placentia	4.45
Shamrock, NO. Sunkist, Placentia	4.50
Rooster, OR. Sunkist, Orange	5.15
California Belle, NO. Sunkist, Fullerton	4.25
Carmencita, NO. Sunkist, Fullerton	4.85
Altissima, NO. Sunkist, Placentia	4.15
Shamrock, NO. Sunkist, Placentia	4.40
Scepter, OR. Sunkist, Orange	4.40
Sojourner, BN. Sunkist, Mission	4.60
Golden Quality, grapefruit, Rialto	3.05
Bouquet, grapefruit, Rialto	3.05
Golden Quality, grapefruit, Rialto	1.00
Bouquet, grapefruit, Rialto, halves	.75
LEMONS	
Golden Prize, OR. Sunkist, Etiwanda	8.30
Corote, OR. Etiwanda	6.35
Shamrock, NO. Sunkist, Placentia	6.35
Caledonia, NO. Red Ball, Placentia	6.10
Insignia, OR. Sunkist, Upland	8.40
Invader, OR. Red Ball, Upland	8.25
Brentwood, OR. extra choice, Upland	6.45
BALTIMORE—Market higher oranges and lemons. California sales: Three cars oranges, one car lemons.	
CALIFORNIA VALENCIAS	
Cougar, COV. Red Ball, Covina	3.40
Carnation, FWK. first, Fullerton	4.10
Gypsy Queen, FWK. second, Fullerton	4.00
Sundower, MOD. Pure Gold, Garden Grove	4.30
LEMONS	
Radiant, OR. Sunkist, Villa Park	11.60
Laster, OR. Red Ball, Villa Park	10.45
PITTSBURGH—Market higher for oranges and grapefruit; lemons sharp advance. California sales: Seven cars oranges, two cars lemons.	
CALIFORNIA VALENCIAS	
Golden Quality, WD. Sunkist, Upland	4.80
Red X, OR. Red Ball, Upland	4.95
Athlete, GA. Sunkist, Claremont	3.95
Golden Quality, WD. Sunkist, Whittier Grove	4.90
Ripe Fruit, WD. Red Ball, Whittier	3.70
Carmencita, NO. Sunkist, Fullerton	4.10
Buddy, Fullerton	4.00
Buddy, Fullerton	3.85
Autumn Leaf, MOD. Pure Gold, Anaheim	3.70
Satin, Whittier	3.70
Ribbon, Whittier	3.65
Marigold, Fullerton	3.65
LEMONS	
Radiant, OR. Sunkist, Villa Park	13.20
Lemonade, OR. choice, Villa Park	12.00
Reflection, OR. standard, Villa Park	12.15
Sunkist, WD. standard, Nevada	10.00

NEW YORK—Market firm for oranges; lemons about steady; demand exceeds supply; grapefruit easier, lower, especially on small mixed halves. California sales: Forty cars oranges, five cars lemons, two cars grapefruit.

CALIFORNIA VALENCIAS	
General, OR. Sunkist, Tustin	4.50
Colonel, OR. Sunkist, Tustin	4.60
Captain, grapefruit, Tustin	4.30
Mother Colony, NO. Sunkist, Anaheim	4.40
Crocus, grapefruit, halves, Highland	4.10
Cosmos, grapefruit, halves, Highland	4.10
Red Cloud, grapefruit, halves, Highland	4.00
Airship, BC. Sunkist, Fillmore	4.60
Jamagen, OR. Sunkist, Corona	3.70
Southland Beauties, grapefruit, halves, Corona	2.90
Jugtrills, seedless grapefruit, halves, Corona	2.00
Shamrock, NO. Sunkist, Placentia	4.00
Shamrock, NO. Sunkist, Placentia	4.40
California Belle, NO. Sunkist, Placentia	4.30
Carmencita, NO. Sunkist, Placentia	4.30
Gold Wing, NO. Sunkist, Fullerton	4.15
Hi-Class, NO. Sunkist, Anaheim	3.50
Golden Quality, WD. Sunkist, Whittier	4.50
Shamrock, NO. Sunkist, Fullerton	4.30
Delicia, NO. Sunkist, Anaheim	4.90
Carmencita, NO. Sunkist, Fullerton	4.30
Senator, OR. Sunkist, Orange	4.30
Silver Peak, OR. extra choice, Frances	3.00
Superbo, YCE. Red Ball, Modesto	3.00
Transcontinental, OR. Sunkist, Modesto	3.30
Hawes Park, grapefruit, Mi Modesta	4.35
Three Star, WD. Sunkist, Whittier	4.35
Two Crows, WD. Red Ball, Whittier	4.30
Silver Peak, OR. extra choice, Frances	3.00
Superbo, YCE. Red Ball, Modesto	3.00
Majesty, grapefruit, Upland	4.05
W. P. Selected, Santa Paula	4.05
Santa Paula	3.60
Delicia, NO. Sunkist, Anaheim	4.25
Shamrock, NO. Sunkist, Placentia	4.30
Gold Wing, NO. Sunkist, Fullerton	4.30
Gold Wing, NO. Sunkist, Fullerton	4.30
La Habra, NO. Sunkist, La Habra	4.30
Reliable, NO. Sunkist, La Habra	4.30
Celebration, NO. Sunkist, Fullerton	4.05
Orchid, OR. Sunkist, Fullerton	4.10
Carmencita, NO. Sunkist, Fullerton	4.30
Carmencita, NO. Sunkist, Fullerton	4.45
Colonel, OR. Sunkist, Tustin	4.30
Rooster, OR. Sunkist, Orange	4.30
Captain, OR. Red Ball, Tustin	4.70
Vista Sunkist, RIV. Sunkist, Highgrove	4.10
Lake Hemet, RIV. Red Ball, Hemet	4.05
Veritas, WD. Sunkist, Hillgrove	4.05
Greenleaf, WD. Red Ball, Whittier	3.95
Gen. Washington, OR. Sunkist, Tustin	4.30
Victoria, RIV. Sunkist, Casa Blanca	4.25
Advance, OR. Sunkist, Tustin	4.30
Navel, RIV. Red Ball, Casa Blanca	4.05
Victoria, grapefruit, Casa Blanca	3.10
Old Mission, CCC, extra fancy, Fullerton	5.30
Old Mission, CCC, fancy, Fullerton	5.15
Old Mission, CCC, fancy, Fullerton	5.00
Golden Eagle, CCC, choice, Fullerton	4.60
Ambassador, CDCo, fancy, Corona	4.30
Consul, CDCo, fancy, Corona	4.00
Sunflower, MOD, Pure Gold, Garden Grove	4.00
Grapefruit, Redlands	3.00
Ostrich, grapefruit, Redlands	2.80
Golden Sweets, LAC, Red Ball, Lindsay	3.30
Gold Wing, NO. Sunkist, Fullerton	3.60
Sunflower, MOD, Pure Gold, Garden Grove	4.50
Pride of La Verne, LAV, Pure Gold, Pomona	4.30
Sweetest Yet, TMP, fancy, Anaheim	4.40
LEMONS	
Golden Prize, OR. Sunkist, Upland	8.35
Coyote, OR. Upland	8.75
Empire, NL. Sunkist, Claremont	8.40
Campbell Red Ball, Claremont	8.30
Valley View, SA, orchard run, Claremont	6.85
Alta Loma Blue, OR. Sunkist, Alta Loma	9.85
Alta Loma Red, DC, Red Ball, Alta Loma	9.10
Bear, OR. Sunkist, Upland	10.60
Gem, OR. Red Ball, Upland	10.50
Maduro, Q, orchard run, Corona	8.75
Greyhound, SD, Sunkist, San Dimas	8.30
Klub, KO, Sunkist, San Dimas	8.30
Miramar, YCE, Sunkist, Miramar	8.30
Summerland, YCE, Red Ball, Miramar	8.70
Superbo, YCE, Red Ball, Modesto	8.00
Silver Peak, OR, extra choice, Frances	9.30
President, OR, Sunkist, Frances	11.70

ST. LOUIS—Market higher for oranges and grapefruit; lemons unchanged. California sales: Three cars oranges, one car grapefruit, five cars lemons.

CALIFORNIA VALENCIAS	
Rooster, OR. Sunkist, Orange	4.90
Weaver of Piru, YCE, Red Ball, Piru	4.20
Wiley, DM, Sunkist, Duarte	4.35
Jasmine, DM, Red Ball, Duarte	3.85
Majesty, grapefruit, Upland	4.30
Majesty, grapefruit, Upland, halves	3.00
LEMONS	
Shamrock, NO. Sunkist, Placentia	10.25
Caledonia, NO. Red Ball, Placentia	9.85
Sunkist, YCE, Sunkist, Piru	9.80
Sunkist, YCE, Red Ball, Santa Paula	9.80
California, NO. Sunkist, Fullerton	9.80
Monticello, SDF, Red Ball, National City	9.25
Aztec, ADV, Red Ball, National City	9.00
Questa, lemonettes, Corona	7.75
Questa, SDF, orchard run, Corona	8.40

DETROIT—Market opened higher in spots for Valencias, closing balanced. Valencias closed higher in spots; lemons lower; grapefruit higher. California sales: Eight cars oranges, four cars lemons.

CALIFORNIA VALENCIAS	
Heart of Gold, SH, Sunkist, Highgrove	3.80
Yankee Doodle, SH, Red Ball, Highgrove	3.70
Wonderland, SDF, Sunkist, Escondido	4.20
Defiance, SH, Sunkist, Downey	4.40
Defiance, SH, Sunkist, Downey	4.40
Defiance, SH, Sunkist, Downey	4.40
Mi Casa, SF, standard, Downey	4.40
Mi Casa, SF, Sunkist, San Fernando	4.40
Beacon, SF, Red Ball, San Fernando	4.40
Favorite, Anaheim	3.40
Whittier, WD, Sunkist, Whittier	4.60
N. W. B. Selected, WO, Sunkist, Santa Paula	4.60
W. H. Lomas, VG, Red Ball, Santa Paula	3.80
Quality, SU, Sunkist, Ojai	4.40
Quality, grapefruit, Ojai	3.35
Blue

WHAT'S DOING today

City Club community singing and luncheon meeting, clubhouse, 833 South Spring street, noon, program.

Los Angeles Automotive Boosters' Club No. 20, luncheon, Commercial Club, 1106 South Broadway, noon.

Stanton W.R.C. No. 16, and Stanton No. 55, joint meeting, Patriotic Hall, 1816 South Figueroa street, 2:30 p.m.

Loyal Women's Sewing Society meeting, Patriotic Hall, 1816 South Figueroa street, 12:30 p.m.

Lions' Club of Los Angeles meeting, Biltmore, noon, Emory E. Olson will speak on "Dynamics of City Progress."

Altrurian Club ex-Rotarians luncheon-meeting, Los Angeles Athletic Club, 431 West Seventh street, noon.

Sigma Alpha Spsilon fraternity luncheon, University Club, 614 South Hope street, noon.

Los Angeles County Council of American Legion regular meeting, Patriotic Hall, 1816 South Figueroa street, evening.

Free lecture, University of Southern California, Bovard Auditorium, 4 p.m.

Southwest Museum exhibit, Highland Park, afternoon.

Los Angeles Museum exhibit, Exposition Park, 10 a.m. to 4:30 p.m.

California Botanic Gardens plant exhibit, Mandeville Canyon, 9 a.m. to 6 p.m.

Free permanent California exhibit, scenic motion pictures, State Exposition Building, Exposition Park, 10 a.m. to 4:30 p.m.

Baseball, Wrigley Field, 3:15 p.m. San Francisco vs. Hollywood.

Boxing, Hollywood American Legion, 8:30 p.m. Vincent Forgione vs. Eddie Burnbrook.

Concert, Hollywood Bowl, evening.

State Societies

Minnesota State Society meeting, Music-Arts Hall, 233 South Broadway, evening.

Colorado State Society meeting, 1934 South Grand avenue, evening.

Motion Pictures

Fox Criterion, 843 South Grand avenue—" Show Boat."

Fox Carthay Circle, Wilshire at Carthay Center—"Dynamite."

Grauman's Chinese, 6925 Hollywood Boulevard—"Hollywood Revue of 1929."

Million Dollar, Broadway at Third—"The Man I Love."

Loew's State, Seventh and Broadway—"Twin Beds."

Paramount, Sixth and Hill—"The Cocoanuts."

Tower, Eighth and Broadway—"On With the Show."

United Artists, Broadway near Ninth—"Four Feathers."

Warner Brothers, Hollywood at Wilcox—"Honky Tonk."

Fox Grauman's Egyptian, 6708 Hollywood Boulevard—"Behind That Curtain."

Fox West Coast Uptown, Tenth and Western—"A Man's Man."

Fox Boulevard, Washington and Vermont—"Protection."

Stage

Biltmore, Fifth and Grand—Maurice Schwartz.

Figueroa Playhouse, Figueroa near Ninth—Dark.

Belasco, Eleventh and Hill—"The Front Page."

Egan, Figueroa at Pico—"This is College."

El Capitan, Hollywood near Highland—"The First Year."

Vine-street, Vine near Sunset—"The Jade God."

Hollywood Play House, 1733 North Vine—"The Big Pond."

Majestic, Ninth and Broadway—Dark.

Mason, 127 South Broadway—"The Love Duel."

Mayan, Eleventh and Hill—Dark.

Orange Grove, Grand and Seventh—"Come Seven."

Hollywood Music Box, 6126 Hollywood Boulevard—Dark.

President, 744 South Broadway—"The Hindu."

Varieties

Burbank, Sixth and Main—Burlesque.

Follies, Fourth and Main—Burlesque.

Orpheum, Ninth and Broadway—Lita Grey Chaplin.

Hillstreet, Eighth and Hill—"From Headquarters."

Pantages, Seventh and Hill—"The Fall of Eve."

Oregon 'Jitney' Flyer Ready for Hop to Mexico

PORTLAND (Or.) Aug. 1. (AP)—With 100 gallons of gasoline tucked away in a little "jitney" plane, Tex Rankin of Portland will leave Vancouver, B. C., next week in an attempt to reach Agua Caliente, Lower California, in one hop, avoiding all contact with the United States. Announcement of the plans was made here today after what Rankin called a "premature announcement" had been made in Los Angeles yesterday.

The plane Rankin will use has a twenty-six-foot wing spread and normally carries two persons. One cockpit will be filled with gasoline tanks on the flight. The engine is a four-cylinder, eighty-five horsepower unit, capable, Rankin said, of driving the plane twenty miles to the gallon of fuel.

The distance from the border to border is a bit more than 1300 miles.

Meek to Confer With President

SAN FRANCISCO, Aug. 1. (AP)—Gov. Young, en route to Los Angeles, paused here today to announce he is sending Bert B. Meek, State Director of Public Works, to Washington to confer with President Hoover and other officials relative to co-operation between the state and Federal governments in working out details of the California Water Conservation Act.

The Governor said he probably will defer appointment of a State Water Commission, authorized by the last Legislature, until after Meek returns.

BUSINESS BREVITIES
[Advertising]

The Times Branch Office, 621 South Spring street. Advertisements and subscriptions taken. Telephone MEtropolitan 0700.

THE WEATHER
[Official Report]

LOCAL OFFICE, U. S. WEATHER BUREAU, Los Angeles, Aug. 1.—[Reported by H. B. Hersey, Meteorologist.] At 5 o'clock a.m. the barometer registered 29.91; at 5 p.m., 29.83. Thermometer for the corresponding hours showed 60 deg. and 77 deg. Relative humidity, 5 a.m., 68 per cent.; 5 p.m., 54 per cent. Wind, 5 a.m., east, velocity 2 miles; 5 p.m., southwest, velocity 9 miles. Temperatures, highest, 80 deg.; lowest, 59 deg. Rainfall for season, none; normal to date, .01 of an inch; last season to date, none. Barometer reduced to sea level.

WEATHER CONDITIONS. — Aug. 1: Showers and thunderstorms have occurred during the past twenty-four hours in the Lower Missouri and Lower Mississippi valleys and over the Gulf and South Atlantic States, and in Wyoming, Colorado, Arizona and Southwestern Utah. Charleston, S. C., reported 2.22 inches and Durango, Colo., 1.04 inches of rain. Temperatures are again rising in the Northern Plains States and Montana, and they are somewhat above normal in that region this morning. Moderate temperatures are the rule in other sections of the country. In Southern California mostly cloudy weather prevailed yesterday morning, followed by clear weather in the afternoon, with moderate temperatures. To the coast most stations this morning, with temperatures close to normal. Fair weather will continue in Los Angeles and vicinity Friday, with moderate temperatures. Clouds or fog may be expected in the morning.

LOCAL TEMPERATURES. — Aug. 2: Minimum and maximum temperatures from Southern California points, reported yesterday to the Los Angeles office of the U. S. Weather Bureau, were as follows:

Stations	Max.	Min.
Imperial	96	78
Los Angeles Harbor	72	60
Mt. Wilson	68	61
Pasadena	88	54
Pomona	88	57
Redlands	90	56
Riverside	90	57
San Bernardino	94	60
Santa Ana	90	58
Santa Barbara	72	54

LOCAL FORECAST

For Los Angeles and vicinity: Fair Friday and Saturday, but cloudy at night in interior west portion; normal temperature; moderate west and northwest winds on the coast.

STATE FORECAST

SAN FRANCISCO, Aug. 1. — Weather forecast:

San Francisco and vicinity: Generally fair, with moderate temperature, but with fog at night; moderate west wind.

Northern California: Fair, but with fog at night on the coast; normal temperature; moderate to gentle west and northwest winds on the coast.

Sierra Nevada: Fair; no change in temperature; gentle to moderate southwest and west winds.

Sacramento Valley: Fair; normal temperature; gentle south wind.

San Joaquin Valley: Fair; normal temperature; gentle north and northwest winds.

Southern California: Fair, but cloudy at night in extreme west portion; normal temperature; moderate west and northwest winds on the coast.

ARIZONA FORECAST

PHOENIX (Ariz.) Aug. 1.—Forecast for Arizona: Generally fair in west, probably thunderstorms in east portion Friday and Saturday; warmer in southeast portion Friday.

COLORADO RIVER

YUMA (Ariz.) Aug. 1.—[Exclusive Dispatch from the U. S. Reclamation Service.] Gauge height Colorado River, 20.50 feet. Discharge, Thursday, 29,000 cubic feet.

TEMPERATURES

Stations—Conditions, 5 p.m.	Max.	Min.	Precip. tion.
Boise—Cloudy	92	70	.02
Boston—Cloudy	90	64	.30
Buffalo—Clear	86	62	0
Chicago—Partly cloudy	88	66	0
Denver—Cloudy	88	64	0
Des Moines	94	68	0
Dodge City—Clear	98	72	0
Edmonton—Pt. cloudy	70		0
El Paso—Clear	94	64	0
Eureka—Clear	64	56	0
Flagstaff—Cloudy	76	52	0
Fresno—Clear	94	60	0
Havre—Cloudy	86	58	0
Helena—Cloudy	78	58	0
Kamloops—Pt. cloudy	82		0
Kansas City—Clear	100	72	0
Lander—Rain	82	58	0
Los Angeles—Clear	80	59	0
Medford—Clear	90	54	0
Modena—Pt. cloudy	90	42	0
Needles—Clear	106	80	0
New Orleans—Clear	92	76	0
New York—Rain	80	72	.16
North Head—Pt. cloudy	62	56	0
Oklahoma—Clear	100	76	0
Omaha—Clear	96	70	0
Phoenix—Cloudy	102	82	0
Pittsburgh	90	68	0
Portland, Or.—Clear	82	60	0
Red Bluff—Clear	94	60	0
Roseburg—Clear	86	62	0
St. George—Clear	92	70	0
St. Paul and Minneapolis—Cloudy	82	62	0
Salt Lake City—Clear	92	66	0
San Diego—Partly cloudy	74	66	0
San Francisco—Clear	68	58	0
Santa Fe—Cloudy	92	60	0
Seattle—Partly cloudy	72	58	0
Spokane—Clear	88	70	.01
Tonopah—Clear	94	64	0
Tucson—Clear	94	64	0
Walla Walla—Clear	94	70	0
Washington—Cloudy	94	76	0
Winnemucca—Pt. cloudy	94	62	0
Winnipeg—Pt. cloudy	82		0
Yuma—Partly cloudy	102	82	0

VITAL RECORD

INTENTION TO MARRY

The following notices of intention to marry were issued yesterday. Name and age given.

ADDIS—MORRISON. H. Samuel Addis, 22; Mildred F. Morrison, 22.

ARMSTRONG—SHEEHAN. Charles E. Armstrong, 46; Marie A. Sheehan, 35.

ASHBRIDGE—INGERSOLL. Frederick Ashbridge, 44; Dorothy L. Ingersoll, 32.

BOEPPLER—MILKOWSKI. Byron Boeppler, 26; Eunice M. Milkowski, 27.

BROCKLESBY—WESTFALL. Phillip H. Brocklesby, Los Verne Westfall, 22.

BROOKS — BRADEN. Stanley G. Brooks, 24; Mary J. Braden, 22.

BROTH—ROTH. Harry W. Brown, 26; Wanda L. Roth, 22.

BURNS—DUGGER. Thomas H. Burns, 23; Helena J. Dugger, 21.

CHAPMAN—HARRE. Clifford W. Chapman, 39; Frances M. Barre, 31.

CHASE — WRIGHT. Ralph E. Chase, 26; Mary F. Wright, 26.

CLARY—ROTHSCHILD. Emmett A. Clary, 24; Vivian L. Rothschild, 22.

COUNCIL—HERBERT. James T. Council, 40; Louise J. Herbert, 41.

CROWTHER—QUIGLEY. Charles E. Crowther, 21; Velma M. Quigley, 19.

DELWORTH—WARD. Clarence P. Dilworth, 25; Pearl A. Ward, 18.

DODDS—SONGER. William R. Dodds, 21; Lucille G. Songer, 18.

DRAY—SKINNER. George Dray, 19; Carol M. Skinner, 19.

DUTCHER—O'NEAL. Edward C. Dutcher, 22; Jane H. O'Neal, 19.

EVANS—WILLIAMS. Ted Evans, 27; Rosie Williams, 24.

FORT — WIGHTMAN. Jack T. Fort, 27; Pearle Wightman, 25.

GRAHAM—DODEREER. Harold Graham, 25; Doris M. Doderer, 24.

GRIFFIN—MURPHY. Forrest Le Roy Griffin, 23; Mildred V. Murphy, 22.

GUTIERREZ—LORONA. Rudolph Gutierrez, 25; Alice Lorona, 21.

HALL—BLACKWELL. Kenneth O. Hall, 25; Beulah Blackwell, 24.

HALLER — HUBER. J. Elmer Haller, 33; Florence C. Huber, 25.

HAYS — WALTON. William P. Hays, 30; Margaret Walton, 27.

HEAVENRICH—ENGLE. Chester F. Heavenrich, 40; Elizabeth G. Engle, 29.

HELLER—LEVINE. Earl Heller, 21; Faye Levine, 18.

HILLMAN—BAKER. Alec Hillman, 26; Gertrude E. Baker, 23.

HITCHCOCK—CARRY. Waldo W. Hitchcock, 23; Myrtle A. Carry, 21.

JACKSON — MOSS. Paul R. Jackson, 23; Margaret F. Moss, 24.

JONES — MORSE. Joseph R. Jones, 31; Carol Morse, 24.

JOHNSON—GUNDERSON. Edward S. Johnson, 21; Lillie S. Gunderson, 20.

KITAGAWA—KITAGAWA. Toshi Kitagawa, 22; Aiko Kitagawa, 16.

KRAUSE—MACEY. Abbot Krause, 35; Selma L. Macey, 28.

LAMBERT — HAMILTON. Bruno A. Lambert, 21; Florence G. Hamilton, 21.

LEVY—ISRAEL. Victor Levy, 25; Esther Israel, 18.

LUNA — DIAZ. Arcadio Luna, 23; Maria Diaz, 21.

MacFADYEN—NOETZEL. Findlay A. MacFadyen, 40; Anna K. Noetzel, 34.

MALLOY—CARTWRIGHT. Virgil E. Malloy, 23; Opal F. Cartwright, 20.

MacQUOID-GORTSCH. Clarence S. MacQuoid, 25; Pauline E. Goetsch, 22.

MARKLE—ERTEL. George N. Markle, 53; Nellie F. Ertel, 53.

McELROY — WILLIAMSON. Frederick E. McElroy, 25; Louise Williamson, 21.

MILLER—PICKLESIMER. John H. Miller, 23; Rena Picklesimer, 18.

MILLER — LEONARD. Sterling G. Miller, 27; Mamye L. Leonard, 23.

MINOR — SCANLAN. Lova D. Minor, 22; Mary Scanlan, 19.

NEBLETT—HENNEMAN. Marrett J. Neblett, 21; Bettie Henneman, 18.

PATMAN—GORTIKOV. Urban N. Patman, 22; Ruth S. Gortikov, 21.

RICHARDSON—YOUMANS. William G. Richardson, 29; Ella Youmans, 26.

ROBERTS—MILLER. Donald L. Roberts, 23; Elsie O. Miller, 20.

ROBERTSON—HOFFMAN. Walter Robertson, 24; Helen B. Hoffman, 19.

ROGERS—BARKS. Lloyd Rogers, 26; Myrtle M. Barks, 24.

ROSENBERG—LESKOWITZ. Harry Rosenberg, 21; Fannie Leskowitz, 21.

ROTTMAN—POLLOCK. Meyer L. Rottman, 24; Belle Pollock, 23.

RUTHERFORD—NEILD. James E. Rutherford, 28; Nellie I. Neild, 24.

RYAN — COLLINS. Frank J. Ryan, 42; Ellen Collins, 47.

SANCHEZ—MARTINEZ. Roberto Sanchez, 32; Eugenia Martinez, 22.

SCHADICK—PERUS. Emil F. Schadick, 21; Ruth M. Perus, 21.

SCHMIDT—NICHOLS. Ezra J. Schmidt, 28; Alice C. Nichols, 16.

SCHWARZE — BRACHMAN. A. Schwarze, 37; Rose Brachman, 33.

INTENTION TO MARRY

The following notices of intention to marry were issued yesterday. Name and age given.

SIGALA—SEVILLA. Julio Sigala, 24; Beatrice Sevilla, 16.

SIMKINS—DIETSCH. Robert H. Simkins, 26; Grace A. Dietsch, 25.

SMITH—BOWLES. Sterling M. Smith, 27; Esther C. Bowles, 27.

SPERRY — JOHNSON. Willard C. Sperry, 23; Edna Johnson, 23.

STANFIELD—HANNEMAN. Sam H. Stanfield, Jr., 22; Grace M. Hannaman, 20.

STEPHENSON—LA MAY. Guy W. Stephenson, 30; Beatrice A. La May, 25.

STITES—SCHARF. William C. Stites, 23; Lois M. Scharf, 22.

THOMAS—LINDER. Benjamin F. Thomas, 55; Olive A. Linder, 53.

UHLEIN—GILBERT. Frederick E. Uhlein, 31; Jane E. Gilbert, 22.

VOELKER—ARNOLD. Joachim F. Voelker, 35; Katherine A. Arnold, 25.

WALTER—HILL. Paul R. Walter, 24; Hildrith A. Hill, 21.

WARNKE — CRANE. Ellsworth C. Warnke, 26; Nina G. Crane, 24.

WHEATCROFT — ECKSTROM. Albert H. Wheatcroft, 26; Dell M. Eckstrom, 28.

WILLIAMS—BEAUMONT. Laurence L. Williams, 24; Rowena I. Beaumont, 20.

WILLIAMSON—KOCH. Roger E. Williamson, 31; Lenore J. M. Koch, 22.

WILSON—DUBOIS. Leslie V. Wilson, 28; Petra A. Dubois, 27.

WOODBURN — PHILLIPS. Bert H. Woodburn, 28; Juanita Phillips, 24.

ZACHARIESEN—STONE. Frank C. Zachariesen, 27; Dorothy H. Stone, 23.

ZOLA—BILLINGTON. Mario Zola, 29; Rena F. Billington, 17.

BIRTHS

Names, sex, place and date of birth.

BARKO. Mr. and Mrs. Jack, Boy. St. Vincent's Hospital, July 30.

BENTON. Mr. and Mrs. John, Daughter. Methodist Hospital, July 28.

CAREY. Mr. and Mrs. Charles, Daughter. Methodist Hospital, July 18.

CHASE. Mr. and Mrs. Albert, Daughter. Good Samaritan Hospital, July 29.

CLOBURN. Mr. and Mrs. Avery, Boy. Methodist Hospital, July 28.

HARRINGTON. Mr. and Mrs. Frank, Boy. Methodist Hospital, July 30.

JEWELL. Mr. and Mrs. Earl, Boy. Methodist Hospital, July 29.

MAIER. Mr. and Mrs. John, Boy. Methodist Hospital, July 29.

PRICE. Mr. and Mrs. James, Boy. Methodist Hospital, July 23.

ROACH. Mr. and Mrs. Frank, Boy. Methodist Hospital, July 28.

SAWYER. Mr. and Mrs. Henry, Daughter. Methodist Hospital, July 27.

SCOULLAR. Mr. and Mrs. Grant, Boy. St. Vincent's Hospital, July 30.

SHINBERG. Mr. and Mrs. Nathaniel, Daughter. St. Vincent's Hospital, July 29.

THOMAS. Mr. and Mrs. Edwin, Daughter. Methodist Hospital, July 24.

THOMAS. Mr. and Mrs. Grant, Daughter. St. Vincent's Hospital, July 29.

TORNBERG. Mr. and Mrs. William, Daughter. Methodist Hospital, July 27.

WIKHOLM. Mr. and Mrs. Enoch, Boy. 800 West One Hundred and Seventh street.

WILLIAMS. Mr. and Mrs. Tero, Daughter. Good Samaritan Hospital, July 29.

ZEILER. Mr. and Mrs. Joseph, Daughter. Methodist Hospital, July 28.

DIVORCE SUITS FILED

BAKER. Minnie J. against Boyd.

BRANDENBURG. Anna against Paul.

BULLOCK. Bessie E. against William H.

BURKE. Ellen against Joseph R.

CRABB. Maud against William H.

ELLIOTT. Charles A. against Mabel W.

GORGULIAS. Katherine against A. M.

GOSSARD. Margaret H. against Claude H.

GREEN. Phebe C. against Benjamin L.

GROFF. Marie against Robert E.

HOLMES. Ermin against Florence L.

HOOVER. Mary against Redgwick.

HULL. Addie C. against J. F.

JOHN. Mary M. against David.

JONAS. Margaret S. against Harry E.

JONES. Irene M. against William F.

JUBB. Edith R. against George J.

LANGHAM. Alberta F. against Arthur H.

LARKIN. Elsie against James.

LAWLER. Ione A. against Luis G.

LEE. Celia B. against Raymond E.

MARTINEZ. Julio against Elizabeth.

McCOLPIN. Carl against Hazel H.

PETROS. Hay against James A.

PILLER. Ina against Daisy.

RICE. Alice M. against William G.

ROHR. Elmer W. against Peggie S.

SAVOY. Evelyn R. against Charles.

SHAMBLIN. Inez L. against Fred.

SHAKE. Pearl E. against Arthur W.

SHIINA. Hiyra against Takamonoske.

TOLEY. Florence against Ernest.

WALSH. Marguerite against John.

WARD. Alma against Jittie W.

WATSON. Anne E. against Le Roy Lee.

WHAMOND. Ernest against Clara M.

DIVORCE DECREES GRANTED

ALONZO. Manuel from Rosa D.

BAKER. Grace E. from Dwight A.

BALLINGER. Robert B. from Dorothy M.

CLIVER. Retta from Wright.

COE. Thelma A. from Rollin E.

COLVIN. Bertie C. from Richard.

COOK. Beulah A. from Albert C.

COX. Francis B. from Gabe W.

DANIELSEN. Frances T. from Ivan H.

ESSKEW. Flora B. from W. J.

FOGG. Clarence W. from Ruth G.

GANT. Louise E. from Ray M.

HAMMER. Amelia C. from Thomas L.

HANSEN. Lecta A. from Vern C.

JACOBSEN. Gilbert from Harry R.

KIDD. Mabel F. from Harry G.

LEE. Hazel from Benjamin W.

LINDOM. Miriam I. from Simeon W.

LEHMAN. Burton C. from Florence.

LEVINSON. Belle from Louis.

McCOY. E. B. from Susan.

McELROY. Gilbert A. from Katharine.

MELCHER. Margaret from Frank.

PERKINS. Ella L. from Claud J.

PIERSON. Lula from Burton.

POLLARD. Jane R. from Henry I.

STURSLEFIELD. Nellie V. from A. U.

TEEL. Alfred N. from Olga B.

TEGART. Grace V. from H. Victor.

VINCENT. Stanley from Helen M.

VOTENDAHL. Bert from Jayia.

WOODRUFF. Gladys M. from Aaron T.

OFFICIAL DEATH LIST

Name and place of death—	Age.	Date.
ABELLA, Zenetta. Los Angeles.	70	July 31
ALLEN, Ida. Los Angeles.	59	July 30
BARTLE, Gladys. Los Angeles.	28	July 30
COLLIDGE, Margaret. Los Angeles.	82	July 31
GAFFKE, Herman. Los Angeles.	78	July 29
HENRICKSON, Augusta. Los Angeles.	63	July 31
HORIGAN, Evelyn. Los Angeles.	16	July 30
JAMES, Addie. Los Angeles.	60	July 30
ROBINSON, John. Los Angeles.	64	July 31
RUBLY, Joseph. Los Angeles.	69	July 30
WALTERS, Ada. Los Angeles.	48	July 31
WARNSLEY, Dora. Los Angeles.	60	July 31

DEATHS

With Funeral Announcements.

ARNOUT. Of 6556 Third avenue, Elisa J. Arnout, aged 82 years, beloved mother of Dr. J. C. Arnout, Mrs. Emma Penfold and Mrs. Fred Arnout.
Remains at the Culver City Funeral Parlors. Funeral services at Inglewood Park Cemetery chapel Friday, August 2, at 10:30 a.m.

BENDER. Services for Margaret Bender today at 11 a.m. from the chapel of Brown Brothers, 935 West Washington street.

BERGER. Sarah Berger.
Services today at 10:30 a.m. from the Glasband & Groman Mortuary, 901 West Washington street.

BLOOM. At 1276 East Twenty-fifth street, July 31, Erick Victor Bloom.
Funeral services at Bresee Brothers' chapel, 855 Figueroa, Friday at 1:30 p.m.

BROWER. Charles E. Brower, beloved husband of Mary E. Brower and loving father of Mrs. May Talmage of Los Angeles and Mrs. C. A. Moore of Midbury, Ind.
Services Saturday, August 3, at 2 p.m., from Ruppe Mortuary, 950 West Washington street.

BROWN. August 1, Mrs. L. W. Brown.
Remains at the chapel of W. A. Brown, 1815 South Flower street.

CHASE. At Arcadia, July 31, 1929, Phillip J. Chase, loving husband of Alice J. Chase of Arcadia and father of Vane Chase of Los Angeles.
Funeral services Saturday at 11 a.m. from Pierce Brothers' chapel. Interment, Inglewood Cemetery.

DREWETTE. The funeral services of Bertrand Bowen Drewette will be held today at 1 p.m. from the chapel of W. A. Brown, 1815 South Flower street.

ELLIS. The funeral services of Mrs. Lucille Rose Ellis will be held today at 10 a.m. from the chapel of W. A. Brown, 1815 South Flower street.

ERWIN. The funeral services of Mrs. Emma R. Erwin will be held today at 1:30 p.m. from the chapel of W. A. Brown, 1815 South Flower street.

EZOR. Jennie Ezor.
Services today at 2:30 p.m. from the Glasband & Groman Mortuary, 901 West Washington street.

FAGAN. Funeral of Thomas H. Fagan will be held from the chapel of Paul D. Robinson, 1001 West Washington street, Friday, August 2, at 3 p.m.

FOSTER. Frank A. Foster.
Remains in care of Edwards Brothers' Mortuary. Funeral announcement later.

FRENCH. August 1, L. D. French.
Remains at the chapel of W. A. Brown, 1815 South Flower street.

GATES. August 1, Mrs. Josephine Gates, beloved mother of Mrs. Ella G. Fish; grandmother of Lloyd G. and Josephine J. Fish of this city, and sister of Charles W. Brainerd of Cleveland, O.
Remains at Pierce Brothers. (Cleveland, O., papers please copy.)

HAMILTON. Funeral services for James A. Hamilton today at 2 p.m. from the chapel of R. C. Dellenbaugh & Co., 630 Venice Boulevard.

HARE. At Santa Ana, Cal., Lura E. Hare.
Remains at the chapel of Ivy H. Overholtzer, 1719 South Flower street. Funeral notice later.

HENRICKSON. The funeral services of Mrs. Augusta C. Henrickson will be held today at 3 p.m. from the chapel of W. A. Brown, 1815 South Flower street.

HUNT. At 947¼ West Forty-eighth street, Mrs. Sarah Goodwin Hunt, beloved mother of the Misses Edna E. and Tessie H. Hunt.
Private funeral services Saturday at 11 a.m. from the chapel of W. A. Brown, 1815 South Flower street.

DEATHS

With Funeral Announcements.

INGRAM. The funeral services of Mrs. Melissa A. Ingram will be held today at 11 a.m. from the chapel of W. A. Brown, 1815 South Flower street.

JARVIS. At South Pasadena, Cal., July 30, Miss Anna B. Jarvis, aged 62 years; sister of John Jarvis, Chambersberg, Ill.; Henry Jarvis, Quincy, Ill.; Leslie Jarvis, Tinewell, Ill.
Funeral services will be held from Alhambra parlors of F. A. Utter & Son Saturday at 3 p.m. Interment private.

JONES. At 3440 Glen Albyn Drive, Mrs. Georgia Anna Jones.
Funeral services at Cresse's, Highland Park, Saturday at 1:30 p.m.

LAMBERT. At 1111 West Seventieth street, August 1, Elmer E. Lambert.
Remains at Bresee Brothers.

McGEE. August 1, Fred N. McGee, Jr., dearly beloved little son of Mr. and Mrs. Fred N. McGee and brother of James M., Marie L., Elizabeth E. and Clyde Lee McGee.
Strictly private funeral services at Cresse's, Highland Park, Saturday at 9:30 a.m. Interment, Forest Lawn.

McMAHAN. August 1, Kathryn M., beloved wife of A. J. McMahan.
Funeral services at the chapel of Peck & Chase Co., 1213 South Figueroa street, Saturday, August 3, at 3 p.m.

MIDDLETON. July 31, Catherine W. Middleton, devoted wife of Robert H. Middleton of Charter Oak, Cal.; beloved mother of Margaret V. Middleton of Los Angeles, Robert H. Middleton of Waukesha, Wis., and Westervelt D. Middleton of Isle of Pines, Cuba.
Funeral services will be held from the Church of the Holy Trinity, Third and Badilla streets, Covina, Saturday, August 3, at 2:30 p.m. Covina, Glendora, private. Custer, Christiansen & Moore, Covina, directors. (Pacific Electric trains leave Sixth and Main streets at 1:30 p.m.)

MURDOCK. At Pasadena, Cal., John C. Murdock, beloved husband of Mrs. May Carr Murdock and father of Mrs. Mary, Jean Carr and Elizabeth Whiting Murdock.
Private funeral services Saturday at 3 p.m. from Mountain View Cemetery chapel, Pasadena, Cal. W. A. Brown, funeral director.

OLNEY. Of 1711 Talmadge street, June O. Olney, beloved daughter of Mr. and Mrs. E. Ross Olney.
Remains in care of Cresse's, Highland Park. Funeral services at the Little Church of the Flowers, Forest Lawn, today at 10 a.m.

POLLENDINE. Of 309 Museum Drive, Fred W. Pollendine (grocer,) beloved husband of Mrs. Ada Pollendine.
Funeral services at Cresse's, Highland Park, Saturday at 3 p.m.

PRATT. At 206 North Serrano avenue, Miss Sarah J. Pratt, beloved sister of Mrs. Nettie Van Way of this city; Mrs. Fred S. Turner of San Gabriel, Cal.; Mrs. O. H. Crites of Iowa Park, Tex., and Mrs. Julia A. Sims of Hobart, Okla.
Funeral services Saturday at 2 p.m. from the chapel of W. A. Brown, 1815 South Flower street.

RHODES. August 1, A. D. Rhodes.
Remains at the chapel of W. A. Brown, 1815 South Flower street.

RICHARDSON. In this city, August 1, Claude S. Richardson, beloved husband of Elsa L. Richardson.
Funeral services will be held Saturday, August 3, at 2 p.m. from the mortuary of Robinson & Adair, Inc., 817 Venice Boulevard.

RIESENBERG. Hanina Riesenberg.
Services today at 3 p.m. from the Glasband & Groman Mortuary, 901 West Washington street.

SALZIGER. Frances A. Salziger of 1103 South New Hampshire, beloved mother of Mrs. S. E. Elliott.
Services will be held Saturday at 2 p.m. at the chapel of Francis Wall & Son, 1627 South Flower street.

SCHWAB. The funeral services of Mrs. Annie Schwab will be held today at 2 p.m. from the chapel of W. A. Brown, 1815 South Flower street.

SHANNON. Services for William Shannon today at 10 a.m. at Edwards Brothers' Mortuary.

SMITH. Dr. Roberts Smith, late of 732½ Fountain Avenue, loving sister of Dr. Millicent Rose.
Services Saturday, August 3, at 3 p.m. from Ruppe Mortuary, 950 West Washington street.

SPITTLEHOUSE. July 31, Mary Spittlehouse, aged 70 years, at 1343 Coronado Terrace, loving mother of Mrs. Eliza Jones of Liverpool, Eng.; Martha Ann Spittlehouse, Mrs. Beatrice Manning, Mrs. Ida May Lamborne, Mrs. Ivy Lamar, Mrs. Doris Cummings, John W. and Charles H. Spittlehouse.
Services Saturday at 2 p.m. at Edwards Brothers' Mortuary. Interment, Odd Fellows Cemetery. (Liverpool, Eng., and Dallas, Tex., papers please copy.)

SPIVAK. Anna Spivak.
Services today at 12:30 p.m. from the Glasband & Groman Mortuary, 901 West Washington street.

TORREY. August 1, H. E. Torrey.
Remains at the chapel of W. A. Brown, 1815 South Flower street.

WAGNER. Funeral services for Charlotte E. Wagner today at 2:30 p.m. from the chapel of R. C. Dellenbaugh & Co., 630 Venice Boulevard.

WALTERS. July 31, Ada C. Walters, beloved sister of Mrs. J. T. Merritt of 918 South Bonnie Brae.
Funeral services Friday, August 2, at 2 p.m., from the chapel of Harrell & Brown, Santa Ana. Interment, Fairhaven Cemetery.

LODGE NOTICE

SCOTTISH RITE CATHEDRAL, 929 South Hope street. At 8 p.m., stated meeting. Visiting brethren invited.

FUNERAL DIRECTORS

BRESEE BROTHERS
ESTABLISHED 1892.
Since when we have served satisfactorily over 100,000 families in Los Angeles.
FREE PARKING IN OUR OWN GARAGE.
855 FIGUEROA. PA. 3135.

RUPPE MORTUARY
950 West Washington Street
WEstmore 3307

PAUL D. ROBINSON
Former president of Robinson & Adair, Inc.
1001 West Washington. WE. 1001

ROBINSON & ADAIR, INC.
Successors to Booth & Borison Co.
817 VENICE BLVD. WE. 3484
GEO. M. ADAIR. W. M. JOHN.

EDWARDS BROTHERS, INC.
SERVICE, ECONOMY, RELIABILITY.
936 Venice Boulevard (16th st.) WE. 1648.

E. Clair Overholtzer Co.
WE. 6147. 1236 South Grand.

GARRETT BROTHERS
921 Venice Boulevard (16th st.) WE. 3030.

SHARP & O'CONNOR
931 Venice Boulevard. WE. 4448.

CEMETERIES

HOLLYWOOD CEMETERY
Conveniently accessible—a beautiful hallowed park in the heart of the city, yet sacredly private and secluded.
Mausoleum, Crematory, Columbarium all set amidst an environment of landscape beauty. Perpetual care. Beautiful Hollywood Cemetery Chapel available for daytime or evening services without cost. 6000 Santa Monica Blvd. HE. 3830. HO. 6455.

INGLEWOOD PARK
Southern California's Largest Cemetery
A Burial Ground Founded for Eternity
Mausoleum—Beautiful Chapel—Crematory
TU. 6464. PLeasant 3144.

Forest Lawn Memorial Park
Among the Hills
The Most Famous Cemetery in America
Home of the Little Church of the Flowers
Glendale avenue and San Fernando Road
Telephone ALbany 11211.

ROSEDALE CEMETERY
Permanent—Convenient—Beautiful
Cemetery, Crematory, Columbarium, Vault.
1831 WEST WASHINGTON. BE. 7058.

MAUSOLEUMS

Inglewood Park Mausoleum
An everlasting BURIAL PLACE of unequaled Dignity and Beauty
City office, TU. 6464. Cemetery, PL. 3144.

ANGELES ABBEY
Close-in Los Angeles on Long Beach Blvd.
Crypts and Niches reasonably priced.
Visitors welcome. Office, 603 Central Bldg. Telephone TUcker 9532.

Forest Lawn Mausoleum
The Largest Mausoleum in California
Anchored in the rock of the everlasting hills.
Forest Lawn Memorial Park
Glendale avenue and San Fernando Road

FLORISTS

FOREST LAWN FLOWER SHOP
Adjoining
The Little Church of the Flowers
Forest Lawn Memorial Park
Flowers for every occasion.
ALbany 1121
Location Assures Your Flowers On Time.

GROUP OF FIRES SEARS FORESTS

Minnesota and Wisconsin Call for More Men

Five Badger State Areas Nearly Controlled

Winds and Dry Underbrush Add to Menace

ST. PAUL, Aug. 1. (AP)—Flames bit deeply into large tracts of Minnesota and Wisconsin forests today, while about 1500 fire fighters sought to head off the blazes.

A successful fight against five forest fires in Northwestern Wisconsin is being waged by approximately 500 men who are steadily bringing the flames under control.

Scattered in various areas in Minnesota are nearly 1000 men fighting fires burning over extensive areas. There are 500 men fighting against flames in Superior National Forest, where fires are scattered over a territory of 10,000 acres.

GAME WARDENS JOIN

Fifty game wardens in Northern Minnesota were ordered to join the State Forestry Department's staff in fighting fires by George W. McCullough, State Game and Fish Commissioner.

A. G. Hamel, Supervisor of Superior National Forest, issued a call for more men, and fifty left for Duluth for the fire area.

Throughout Northern Minnesota there were numerous small isolated fires, and these are being watched carefully.

A long spell of dry weather in these States left underbrush in forests unusually dry. Stiff winds at intervals helped to defeat the efforts of fire fighters. There are no indications of rain in the fire areas of either State.

TIMBER SAVED

The flames swept along a front nearly two and a half miles long in the northwestern corner of

Los Angeles Times

The Weather — FORECAST FOR LOS ANGELES AND SOUTHERN CALIFORNIA: Fair today and tomorrow. Moderate temperature. Moderate west and northwest winds. Maximum and minimum temperatures for Los Angeles, 90—58.

In Two Parts — 36 Pages

PART II — LOCAL SHEET — 19 PAGES

Vol. XLVIII. FRIDAY MORNING, AUGUST 2, 1929. C

CITY NEWS—EDITORIAL—SOCIETY—THE DRAMA

POLICE OUTWIT HOSTILE REDS

Quick Action Calms Crowd at Central Station

Milling Throng Angered by Arrest at Plaza

Two Put in Jail for Antiwar Day Handbills

A massive, but threatening, demonstration, in apparent protest, by several hundred asserted members of and sympathizers with the Communist Party of America held in front of Central Police Station late yesterday necessitated the emergency call to Georgia-street division of police and arrested a half-hour earlier when the distribution of literature without a license to a large gathering of radicals in the Los Angeles Plaza.

The meeting was but one of many held throughout the world in observance of International Red Day and characterized as a protest against "imperialist war."

In addition of Detective Lieutenant Hynes, chief of the police intelligence bureau, the "paire" wagon and Frank Specter, 34 years of age, Sol Erenberg, 25, as prisoners, was quickly whisked about and started toward Georgia-street police, when, on its arrival at central police headquarters, it was quickly surrounded by the milling, shouting crowd. This measure of precaution was taken by Hynes in accord with the instructions which he had given his squad, namely, to do nothing to provoke violence on the part of the demonstrators.

ARREST AT PLAZA

The arrest of Specter and Erenberg was made about ten minutes after the former had begun to exhort his hearers at the impromptu meeting in the Plaza to "war against imperialist war." In the midst of his impassioned address, Specter undertook the distribution of red-inked dodgers, urging workers to rally to the international Red Day anti-imperialist war demonstrations in Los Angeles, and to defend the soviet union, the workers of the republic, against the attack of the imperialist powers.

It was at this point that Detective Lieutenant Hynes stepped up to Specter, placed him under arrest for violating a city ordinance regulating the distribution of handbills without a permit, and the State law against syndicalism, and ordered the crowd to disperse.

CALL RESERVES

According to Hynes, Erenberg soon abounted that Hynes was attempting to interfere with free speech. At once the mob gave indications that it was likely to cause trouble. A hurry call was sent to Central Station for reserves and a patrol wagon and two automobiles quickly responded with a force of police to augment Hynes's own squad of twelve men.

Specter and Erenberg were placed in the patrol wagon and started for Central Station. But, unknown to them, the major part of the crowd followed first on foot and then on automobile to present what Hynes regarded as a menacing spectacle on his arrival with his prisoners. The arrest was decided.

Despite the so-called mass meeting carried on, being addressed by 14-year-old Marion Lee, who described herself as a member of the "Young Pioneers," many handbills were distributed, but, resulting, therefore, in no further arrests.

ATTACK OFFICERS

Strict adherence to Hynes's order to remain passive in a crisis, alone prevented possible bloodshed when some of his men, after departure of the patrol wagon, in a truck emblazoned with banners and placards and started to confiscate the legends. Hynes in charge of the truck refused by others from the ground, according to the police report, and set on the officers and struck them with their fists.

The move, according to Hynes, followed his theory that leaders of the demonstration evidently were trying to incite or bait the police into using violence.

Following the removal of the arrested men to the Georgia-street division, the milling crowd outside the Central Station gradually broke up and dispersed.

At Georgia-street Station Specter and Erenberg were booked each on two charges. Specter is charged with criminal syndicalism, distributing of literature without a permit, and disturbing the peace. Erenberg is booked for resisting arrest, fighting with an officer and disturbing the peace.

Both men, according to Hynes, are held

(Continued on Page 9, Column 2)

Red Tactics Bring Police Quickly Into Action

Frenzied Handbills Cause Turmoil

Scene at the Plaza yesterday when a speaker was exhorting his hearers to "war against imperialist war." Below—Frank Specter being placed under arrest by Detective Lieutenant Anderson and Patrolman King.

ACTION ON DRAKE VOTE DELAYED

Nomination to Police Commission Fails to Get Before Council

The nomination to the Police Commission of Francis Drake, who terminated his service on the Fire Commission in 1919 when he failed to keep the fire department unionized, was not taken before the Council for confirmation yesterday and has not yet been recommended by the Police and Fire Committee. The nomination was due for consideration yesterday, having been submitted one week ago by Mayor Porter.

The failure to bring the matter before the Council is construed as a courtesy to Mayor Porter, who said yesterday that he is continuing his investigation of the affair in which Drake was the central figure to determine if he is a proper appointee.

Some doubt was cast upon Drake's claim to the undivided support of union labor organizations yesterday when J. W. Bussell, secretary of the Central Labor Council and union labor's chief local lobbyist, declined to express an opinion on the appointment.

"I'm here watching something else," said Secretary Bussell, who then was in the Council chamber.

"I'm going to get to the bottom of this Drake affair," Mayor Porter repeated yesterday. The publication of Drake's record came as a complete surprise to Porter, he stated.

Strange Illness Victim's Sisters Show Progress

Katherine Haynes, 9 years of age, and Ida Bell Haynes, 3, suffering from an unknown malady or poisoning which caused the death Tuesday of their brother, Charles Haynes, 5, at the home of their parents, Mr. and Mrs. Ray Haynes, 4435 Topas street, are on the road to recovery, according to Dr. Giled S. Porter, assistant city health officer, yesterday. He reported the condition of the youngsters much improved from what it was on Wednesday.

In the meantime Dr. George M. Stevens, city epidemiologist, is working on cultures and serums following the post-mortem on the body of the dead boy. The serum is being tested on guinea pigs and growth of the cultures is expected to be sufficiently advanced by Monday to indicate the cause of death.

Council Votes $10,000 to Move Sewer on Cliff

A resolution asking for an appropriation of $10,000 to be used in relocating an intercepting sewer in the region of Point Fermin where an earth slide of a cliff is advancing at the rate of two inches per week was introduced yesterday by Councilman Henning. It received immediate approval of committee and was adopted.

Hollywood Old Settlers Will Picnic at Park

Hollywood of long ago is to be relived tomorrow at the "Old Settlers" picnic under the pepper trees of Plummer Park. Everyone who has lived in Hollywood for fifteen years or more qualifies as an old settler, entitled to take his basket luncheon and to enjoy a program promised. G. G. Greenwood, vice-president of the Security-First National Bank and Hollywood's pioneer banker, is to be chairman and master of ceremonies. He originated the "Old Settlers" picnic in 1923. The bank again will provide ice cream, cold drinks and coffee for the crowd. This is to be the sixth annual picnic.

Senor Eugene Plummer, whose park is the last unsubdivided portion of a 160-acre tract purchased shortly after the Civil War, will act as host. He and a large group of early Spanish settlers will appear in costume. A Spanish orchestra will play the music of early California. Old songs and dances are to be revived. The program starts at 1 p.m.

For one day the picnickers will forget the famous film metropolis of studios and sky-piercing searchlights, and they will recall the days when the little cross trails community was named Cahuenga.

SAFETY FOR SCHOOL PUPILS TO BE TOPIC

Means to acquire protection for school children is to be discussed at a public meeting at 8 o'clock tonight in the Alessandro School. The meeting has been arranged by the Elysian Gardens Home Club.

PLAYGROUND LIFEGUARDS VINDICATED

Four Drownings at City Pools Declared Not Due to Inefficient Service

Inadequate lifeguard service was not the reason for four drownings this year in city playground pools, according to a survey furnished to the Playground and Recreation Commission yesterday by Supt. Hjelte. He reported that both pool directors and lifeguards have been on duty more hours than in previous seasons, when there were no drownings.

The figures were taken for the last half of June and the first half of July and show lifeguard days totaling twenty-five and one-half hours out of thirty days. Pool directors were on duty twenty-four and one-half days during the same period.

Hjelte announced that outdoor putting greens at Griffith Park will be available for use Saturday and his recommendation that the charge for one round of eighteen holes be 10 cents, or 25 cents a day, was approved.

His recommendation that an offer of the Los Angeles Railway Company to fill a canyon in Whittier playground from soil being dug from a right of way between Whittier Boulevard and Seventh street was approved.

The contract for repairing the center section and removal of piling from Sunset Pier, Venice, was awarded to F. L. Holser on his bid of $4100.

AGENCY MOVED

J. W. Eccleston, Jr., yesterday announced the removal of his advertising agency business to new and larger quarters at 713 Rives-Strong Building, 112 West Ninth street.

THRONG CHEERS BOWL CONCERT

Ten Thousand Hear Program Despite Strike Row

Applause Backs Stand Taken by Association

Pianist Fails to Take Part on Account of Union

Amidst applause that reverberated from the hills surrounding the Hollywood Bowl last night, 10,000 music lovers gathered under the stars for the volunteer concert and signified their unstinted acclaim to the stand taken by the officials of the Bowl to carry on the world-famed concerts in the face of a walkout by the union musicians of the orchestra.

The uncompromising stand of the directors was announced from the stage in a stirring talk given by Mrs. Leiland Atherton Irish, chairman of the board.

She voiced the battle cry against the emergency action which had disrupted the series of concerts by saying that the board of directors is going to fight for the Bowl. She said that the directors intend to uphold the principles on which the Bowl was founded.

BACKED BY CHEERS

She asked at the conclusion of her talk "that if you feel we have taken the right stand in the matter say so." The applause and cheering was deafening.

Mrs. Irish told the vast throng that the directors will meet every contract with every artist regardless of the sympathetic strike of the musicians. No disturbance or pre-concert parleys marked the presentation of the program, hastily arranged by Bowl officials following the walkout Tuesday night, previous to the concert.

No effort was made to halt the concert and the electric switches were operated by Frank Cooper, Bowl gardener, whose employment was the basis for the ultimatum and brought about the action of the orchestra members who are all members of the musicians' union.

Thousands of persons gathered in the star-covered oval last night, familiar with the character of concerts which has made the Bowl a Mecca for music lovers from all parts of the world, marveled at the spontaneous approval of the artists who appeared on the hour-and-one-half program.

Many expressions of disappointment were heard among the audience for the failure of Margaret Le Grand, concert pianist, to appear. She originally was scheduled to offer her version of Liszt's concerto in A major. She withdrew from the program, as she is a member of the musicians' union. She expressed her regrets to the Bowl management and stated that under the circumstances she has no choice in the matter.

STRIKERS IN AUDIENCE

In the audience were many members of the orchestra who for the first time probably in their careers, were on the audience side of the stage. Augmented police details were scattered about the Bowl and backstage the force was doubled. It was reported that an attempt would be made to cut the main power line to the Bowl. Special guards placed at intervals along the line from the street to the stage, reported that no attempt was made.

Raymond Brite, superintendent of the Bowl, thanked the artists who appeared on the program, publicly for their interest and goodwill.

Artists appearing on the program last evening were Alexander Kisselburgh, noted New York baritone; Dr. Howard Hanson, head of the Eastman school of music at Rochester, N. Y., who gave a selected number of piano solos; Albert Rappaport, noted Chicago Civic Opera tenor; the Lyric Club of Los Angeles, a chorus of fifty women under the direction of J. B. Poulin; Olga Steeb, famed pianist; Lisa Roma, prima donna of the Berlin and Philadelphia Grand Opera companies and Dorothy Wagner, dancseuse of New York and a member of the Michio Ito ballet.

The United States Department of Labor, through its local branch, has been appealed to by the Bowl Association in the controversy precipitated by the musicians' union, it was learned last night. A Federal conciliator is sought to effect arbitration.

The Los Angeles Chamber of Commerce yesterday declared that "the total disregard and contempt for public opinion which characterised this affair is a matter of serious consideration for the people of Los Angeles."

CHAMBER'S STATEMENT

The chamber issued a statement to the public in which it says further:

"The directors of the Bowl, acting in the interest of the public, are to be congratulated on their firm and dignified stand against

(Continued on Page 2, Column 3)

EXCAVATORS RAISE VEIL OF CENTURIES

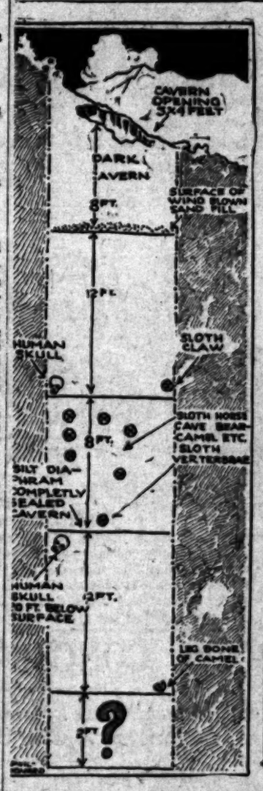

DR. W. A. BRYAN WITH SOME OF THE SPECIMENS OF THE CAVE HE IS HOLDING HUMAN SKULL BONES AND BONES OF PREHISTORIC SLOTH. —S.P. Photo

Bones Shed New Light on Prehistoric Days

Diagram at top shows location of fossil find in New Mexico, declared one of most important ever made in America. Below—Specimens that make plain co-existence of mankind and animal species of Pleistocene period.

FOSSILS CLEAR DOUBT ON PAST

New Mexico Find Links Man With Pleistocene Age

Existence of Species Traced Back 250,000 Years

Museum Director Discloses Import of Discovery

Study by eastern geologists and paleontologists of the fossils unearthed in a cavern on Bishop's Cap Peak, near Mesquite, N. M., several months ago and taken to the Los Angeles Museum has confirmed the belief that the discoveries constitute one of the most important prehistoric finds ever made in America, it was stated yesterday by Dr. William Alanson Bryan, director of the museum. This belief originally was expressed by Dr. Bryan when he told about the finds in an article in The Times early last May.

Their importance, according to Dr. Bryan, lies in the fact that "they settle conclusively the moot question as to whether man and the sloth, the camel and the cave bear, were coexistent in America. Proof of their coexistence would then settle the major question of the antiquity of man on this continent, as the animals mentioned have been regarded as extinct in America since the Pleistocene period. Since that period was roughly 250,000 years ago, final scientific acceptance of the results of the excavations would establish the existence of man in America at least that many years ago.

The discoveries, it was recalled by Dr. Bryan yesterday, were the result of a search for buried Spanish treasure by Roscoe P. Conkling, an El Paso mining man and amateur archeologist. He first encountered animal bones at a depth of ten feet and soon unearthed a human skull.

Conkling communicated with the Los Angeles Museum, submitting photographs and drawings. Dr. Bryan requested permission of the County Board of Supervisors to make a trip to the scene. Arriving there, he purchased the bones from Conkling for $1000 and, since the Texan had staked out a mining claim in the cavern, Dr. Bryan obtained permission to have workers from the museum force carry on the excavations.

As soon as word of the discoveries reached Washington, officials of the Smithsonian Institution attempted to get Land Office authorities to turn over to them the sole right to dig for fossils in that locality. They were too late, however, and now the fossils can be seen at the museum in Exposition Park.

Since the return from the scene of Dr. Bryan, the excavation has been going on under the direction of J. W. Lytle, assistant paleontologist of the museum, and it has reached a depth of thirty feet.

IMPORT OF DISCOVERIES

The first skull finds, those encountered by Conkling, were almost ten feet above the second. Midway between the two, Dr. Bryan points out in his report, was where the excavators came upon an almost complete skeleton of a ground sloth.

(Continued on Page 2, Column 4)

RECORD SET BY STOCKER APPRAISAL

Riches Total $14,949,624 According to Estate's Figures Given Court

Appraisal of the estate of Clara Baldwin Stocker, who died February 27, last, was filed in Probate Court yesterday, showing the entailed property to be worth $14,949,624.54, the largest estate, except one, to be probated since that of E. J. (Lucky) Baldwin. The exception is the estate of Henry Huntington.

Albert E. Snyder and Rosebud Doble Mullender, son and daughter of the decedent by different husbands, filed the appraisal as administrators of the estate.

The document consists of 100 pages listing the real estate bequeathed, which was valued at $12,788,054, and thirty-seven pages describing the personal property. Of the latter, $740,338.43 is in cash.

A long list of charitable institutions and relatives are named as heirs, Mrs. Mullender and Snyder being the residuary legatees.

The Lancer

by Harry Carr

SOME one has written to me suggesting that it will never be legally possible to stop the influx of Mexican labor by a quota provision.

The Federal courts in Pennsylvania recently decided that a Huron Indian cannot be stopped from going back and forth across the Canadian border as often as he pleases—with or without papers. This because the original tribal lands of the Hurons ran on both sides of the line.

My correspondent points out that the Mexican peon is of Indian blood and that the stamping grounds of his ancestors ran into Arizona and California. In other words, that he is not only American but the original American.

OUR COUSINS

The most desirable labor available in the Southwest is Yaqui Indian. There is a dispute as to his ancestry; some ethnologists contend that he is of Athabascan stock (cousin to the Apache and Navajo;) others that he is a Pima. In any case his racial roots seem to reach into American soil.

ARE WE TURNING TOUGH?

To what has our dear old peaceful Los Angeles come . . . Chicago gunmen conducting guerrilla wars; strikes in the poetic Hollywood Bowl; Italian Mafia experts organizing for murderous blackmail; thugs killing for money; daily bank robberies . . .

WE'VE BEEN THAT WAY

At that, perhaps it is taking back its ancient heritage. In the very early days our thriving village was a hell hole. Tombstone in its wildest days was an Epworth League convention by comparison. There was a day when Los Angeles was so tough that the aristocratic Santa Barbara just raised its eyebrows in well-bred sniffy scorn if an abashed senor confessed that he lived here.

TO KNOW IT ALL

If the census takers are going to ask all the questions now proposed they might as well finish the job and ask our Hollywood stars the reasons for all the divorces they can remember readily; what brand of lipstick they use, and how many pounds they lose on the eighteen-day diet.

If the census takers get truthful answers to all the questions now proposed the population of the United States is due to be materially reduced by some hundreds of thousands of Europeans starting back home. It is safe to say that almost as many immigrants are living illegally in this country as came honestly through Ellis Island.

BEST REGARDS, GENE!

What grieves me to the point of heartache is that this Black Uhlan, Herr Schmeling, will never get a chance to knock the block off Gene Tunney.

SNOOTY

Facing the ordeal of two dirty damage suits, I doubt not that Prof. Tunney spends a couple of hours per day trying to remember the names of all the newspaper men he has insulted and snubbed during the past year. He will need them badly before he is much older.

ARMY PAY

It is evident that President Hoover intends putting the Army

(Continued on Page 2, Column 1)

EQUITY GRANTED PARLEY

Motion-Picture Producers Agree to Opening of Negotiations Over Association's Stand

Hollywood motion-picture producers yesterday acceded to the proposal of Actors' Equity Association officials that they open negotiations concerning their differences. Representatives of the two groups will meet today.

President Gillmore of Equity, Vice-President Ethel Barrymore and Attorney P. N. Turner will sit for Equity. The producers were silent last night on who will represent them, but it is believed by some familiar with the situation that Louis B. Mayer and Jack L. Warner will be on the producers' committee.

HAYS SILENT

Gillmore has been here ever since he submitted to the producers his demand about eight weeks ago that they use Equity members only in picture production and otherwise accept union rules and regulations. Miss Barrymore is here from New York playing at a local theater. Turner has been here from New York for some time. Will H. Hays, head of the producers' national organization, has been here from New York for two weeks, but left last night. He made no comment on the Equity situation while he was here, but on leaving issued a short statement in which he "expressed himself as very pleased with the progress of the industry's activities."

Until yesterday the producers had declined either to yield to Gillmore's demand or to enter into negotiations concerning it.

REQUESTED BY ACTORS

With the announcement of opening of negotiations, the producers issued copies of a letter over signatures of Conrad Nagel, Lois Wil-

(Continued on Page 9, Column 5)

WHEELER HOT SPRINGS IN OJAI VALLEY SOLD

Sale of the historic Wheeler Hot Springs in Ojai Valley to L. W. Coffee and associates of Los Angeles was announced yesterday by Webb W. Wilcox and Carl W. Blumberg, who have owned and managed the resort for forty years. The purchase price ran into the hundreds of thousands of dollars, it was stated.

Mr. Coffee, whose offices are at 515 Subway Terminal Building, yesterday announced that he will be president and general manager of the Wheeler Hot Springs Corporation, and that improvement and development will start immediately on the property. At present the hotel accommodates 400 guests.

One hundred and twenty acres will be subdivided into mountain home sites, Mr. Coffee stated, and declared that the subdivision will be among the most choice in Southern California.

"Almost the entire subdivision is covered with large shade trees," he said, "and most of the lots have a living trout stream of pure mountain water flowing through them. All the lots will front on the main highway and the entire subdivision will be piped with pure mountain water and electricity will be installed on all the thoroughfares."

Mr. Coffee said that in the near future the springs will be operated on a strictly American plan and that a new bath-house will be installed. He also said that many new mineral springs will be developed immediately.

Development of Los Angeles and Southern California property has been Mr. Coffee's work here since 1918. He developed Eagle Canyon Park and Fernwood Park, mountain resorts.

STEEL DEAL RUMORS TRUE

Columbia Buys Huge New Acreage at Torrance; Option Given on Whole Plant

Confirmation was given yesterday to reports that the Columbia Steel Corporation has purchased a large tract adjoining its $9,000,0000 plant at Torrance, and that the United States Steel Corporation has been given a ninety-day option on all the Columbia property. Local reports described the real estate acquisition as a purchase of eighty-five acres north of the plant at a price of $120,000. L. F. Rains, vice-president and general manager, at the San Francisco office, stated that the Columbia bought thirty-four acres about June 1, last. He did not announce the price paid.

Local reports assert that the company planned the erection of a tube mill. Rains said the company had not made any definite plans to do so, adding that the purchase was made as an investment, the company officials believing they might some day have use for a tract adjoining their present plant. At present the Columbia company operates a rolling mill, sheet mill and foundry, employing 1300 men.

At the San Francisco office, J. D. Grant, president of Columbia, when questioned about the reports, said:

"Columbia Steel Corporation, operating principally in California, has given to the United States Steel Corporation the opportunity of investigating these properties and assets, and the latter will send experts to make an examination. A ninety-day option on these properties also has been given to the steel corporation."

The experts who will examine the properties will be on the west coast the latter part of next week, Rains said.

Season's First Deer Bagge

SAN FRANCISCO, Aug. 1. C. S. Frederickson of San Jose credited today by the Fish Game Commission with ha killed the first deer of the s son early this morning.

Frederickson, hunting near ... ury Hot Springs, bagged a two-... buck at 6 a.m.

PERSPIRING FEET

DIA MENJ INSURANCE 25c

End ANT PEST Ant-foil

NEW GLASS FEEDERS ALREADY FILLED

Ready for Use 2 for 25c

So of 6 for 75c

"No trouble, bother, or filling. Just remove cork and set outside your home. Ants carry the deadly ANT-FOIL to feed the queen and young and soon kill off the colony. At Grocers, Hardware Drug, and Seed Stores, or AN-FO MFG. Co., Exposition Woodland, L. A."

Phone TR 4121 for FIREPROOF HOUSEHOLD STORAGE

Birch-Smith Furniture

CHICHESTERS PILLS

New Stinsons used exclusively

Air Trips Anywhere

Government Licensed Pilots

Low Rates by Hour or Trip

Air Sightseeing Trips $3 and $5

Special 100 Mile Circle Tour —$10.00. Around Los Angeles and vicinity. This is Tanner's air trip de luxe. 2 P. M. Daily.

al 3111 geles

POOR PA

BY CLAUDE CALLAN

"Last week our two daughters-in-law were plannin' to get an apartment together to save rent, but this week they're not on speakin' terms."

Copyright 1929, Publishers Syndicate

AUNT HET

BY ROBERT QUILLEN

"Cousin Ed's table manners ain't very good, but he crooks his little finger mighty elegant when he's usin' a toothpick."

(Copyright 1929, Publishers Syndicate)

MRS. HOLLAND CASE REOPENED

Expectant Mother Allowed to Withdraw Plea

Goes Free on Bail and Date Set for Jury Trial

Probation Officer to Make New Investigation

A new investigation of the circumstances surrounding the arrest of Mrs. Thelma Holland, the 22-year-old expectant mother, who first was sentenced to San Quentin on her plea of guilty, will be ordered today by Superior Judge Wilson. Mrs. Holland was sentenced originally on her plea of guilty to the possession of a still.

When she appealed against the prospect of her child being born in San Quentin, the judge agreed to let her remain in the County Jail until the birth. Her attorney then asked for a setting aside of the sentence on the ground that Mrs. Holland had pleaded guilty in error. Judge Wilson allowed her to withdraw her plea of guilty.

FREED ON BAIL

Mrs. Holland was released in $1000 bail yesterday after Superior Judge Aggeler had fixed the date of a new trial with a jury for next Friday in Department 27 before Superior Judge McComb. Following her release on bail, Mrs. Holland joined her six foster children in their boarding home in Inglewood.

The young woman, with her husband, Charles W. Holland, and Walter J. Payne, was arrested May 17 at 4714 Second avenue.

Judge Wilson announced that today he would order a new investigation following reports that all of the facts in the case were not presented in the original probation report submitted to him Monday. Judge Wilson said he will order Mrs. E. M. Ladico, probation officer in charge of the case, to appear before him this morning, at which time he will instruct her to conduct a new investigation and make a full new report on all the circumstances of Mrs. Holland's home life, her family and the facts surrounding her arrest.

ASKS PROBATION

At the time of their trial, Holland admitted a felony conviction in another State, waived all legal procedure, and asked for sentence at once. Judge Wilson sentenced him to Folsom prison. Mrs. Holland and Payne, after pleading guilty, asked for probation. When she appeared for a hearing a week ago, Mrs. Holland was sentenced to San Quentin prison, despite the fact that she admitted testimony indicating that she will be a mother within the next four months.

Because Payne is only 19 years of age, he was committed to the Preston School for Industry at Ione.

On Wednesday, Judge Wilson set aside his sentence and allowed Mrs. Holland to withdraw her plea of guilty.

Parisiennes have a new novelty in pigskin handbags with dog chain swivels and gold staples for fastening.

SUN SLATED TO DISPLAY SPOT AGAIN

Freckle on Old Sol's Face Expected to Create Fuss With Earth's Radios

A sun spot four times as large as the earth and emitting a storm of electrons from a strong magnetic field, interfered with telegraphic communications all over the world on July 23, last, for a period of one minute and on the 12th inst. is expected to cross the sun's meridian again, according to Dr. Seth B. Nicholson, Mt. Wilson sun-spot expert.

When Old Sol gets a "freckle" he is not content with just wearing it. A "freckle" up there means something down here and that something usually is a profound disturbance of radio and telegraphic communication while the "freckle" is focused on the earth, according to Dr. Nicholson.

On August 8, 1917, a photograph was taken, with the aid of the Mt. Wilson telescope, of what is believed to have been the largest sun-spot ever observed. At this time telegraphic communication was suspended for ten minutes all over the world. The photograph taken in July shows another gigantic spot but this was not nearly as large as the one in 1917. It possessed an unusually strong magnetic field and is 33,000 miles long and 20,000 miles wide.

Dr. Nicholson keeps a daily record of magnetic storms by means of a delicate instrument which traces a continuous line on a paper-covered drum. When the line becomes zig-zag the record indicates increased magnetic intensity. On July 23, when the latest spot on Old Sol was exhibited to the earth, the zig-zag line was fairly pronounced. In 1917, however, the excitement, magnetically, was so great that the point ran completely off the paper dial. At that time every telegraph instrument worked automatically, a brassy chatter of magnetic comment, as it were, and all caused by the sun-spot. The astronomer declares that on the 12th inst. this spot will appear again, if it has survived, and that within the two days following disturbances may be expected.

Dr. Nicholson has been asked to investigate the influence of sun-spots, if possible, on the newly discovered method of locating oil fields far below the surface, by magnetic exploration.

Those who are seeking the fashionable tan will find more ultra-violet rays in the sunlight around the 12th inst., according to Dr. Nicholson.

HEAD OF RECEIVING HOSPITALS HONORED

Dr. Wallace Dodge's first anniversary as head of the Los Angeles Receiving Hospitals was celebrated last night with an informal dinner at which he was the guest of honor. The affair, sponsored by Dr. Charles F. Sebastian, staff police surgeon, was held in the dining-room of Georgia-street Hospital. Thirty-five guests were present. E. Snapper Ingram, member of the City Council, gave a brief talk in which he complimented Dr. Dodge on his efficient management and praised members of the hospital staff for their co-operation.

Mt. Wilson Expert Forecasts New Magnetic Storm

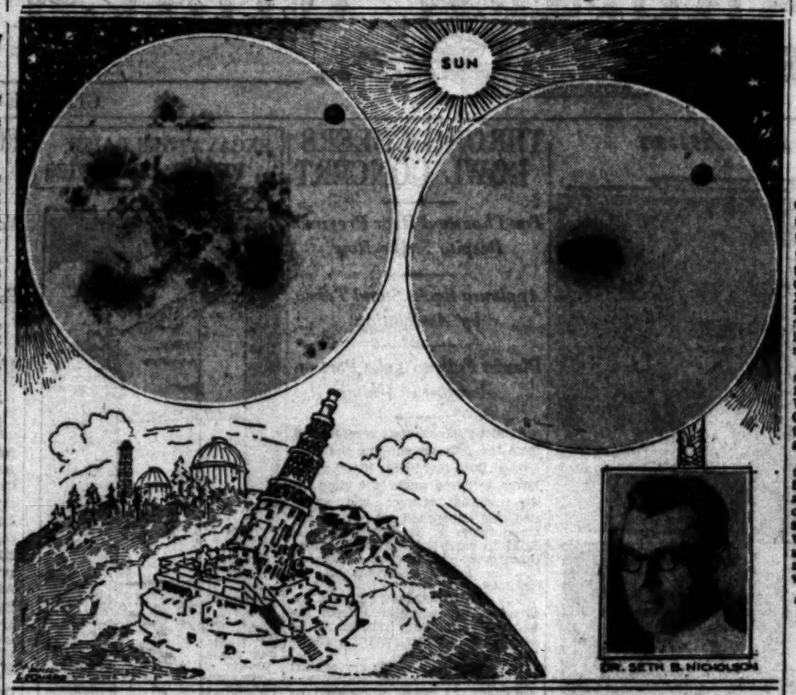

World's Radio and Telegraph Due for Further Disturbance

Upper left—Showing portion of sun's surface with great sun spot of 1917, greatest ever recorded. Telegraphic communication was interrupted for ten minutes under the furious electron bombardment. The black spot adjacent indicates the relative size of the earth to the spots. Upper right—The recent 1929 sun spot which is 33,000 miles long and 20,000 miles wide. The black spot indicates the relative size of the sunspot and the earth. Inset—Dr. Seth B. Nicholson, of the Mt. Wilson observatory, who discovered and recorded the recent sunspot.

BOWL CONCERT THRONGED

Ten Thousand Cheer Program and Acclaim Stand by Directors Against Union Dictation

(Continued from First Page)

the senseless bid for control on the part of the Theatrical Stage Employees' Union that made the simple turning on and off of a lighting switch the vehicle for disappointing thousands of people in their expected enjoyment of an out-of-doors musical program.

"The Bowl's switchboard always has been manned by a theoretically competent operator who has received a salary of $3.50 a night for three and one-half hours of work. The operator is a man who is in the employ of the association during the day at a regular monthly salary.

"The directors and officers of the Bowl are men and women of high caliber, giving generously of their time and talents that our public may be favored with the best music possible to produce at popular prices.

"The board of directors of the Chamber of Commerce firmly believes that the citizens of Los Angeles will support the officers and directors of the Bowl in their firm determination that this great public asset, so intensely appreciated by all of us, shall be operated solely in the interest of the public and with justice and fairness to all."

Marguerite Le Grand, famous pianiste, who was to have appeared on last night's program, was afraid to appear, she said.

"I am a member of the musicians' union," she said, "and I was advised that I should not go on because the musicians in the orchestra are striking. I asked what the union would do to me if I went on but I do not know. I am sick about it, but what can I do?"

ORDER FOR STRIKE

The union orchestra was ordered to strike by union officials to paralyze performances until the Bowl association meets the demand of officials of the electricians' union. The demand is that a union electrician be employed at $12.50 a day to turn a switch twice an evening. A Bowl gardener now turns the switch and receives $3.50 for staying in the evening to do it.

The Hollywood Women's Club sent notice of support to Bowl officials and backed it up by attending in a body last night's somewhat improvised performance. Letters and telegrams from all parts of the country, as well as local and long distance telephone calls, were received at Bowl headquarters yesterday, encouraging the association in its stand against union restrictions.

TONIGHT'S PROGRAM

This evening's program will be given as announced yesterday. It includes Elsa Alsen, who was prima donna of Chicago Grand Opera Company; Paul Althouse, who was tenor for Metropolitan Grand Opera Company, New York City, and Tudor Williams, internationally known basso. Other artists also will appear including a dancer of note. Manager Brite feared to announce their names last night, lest they should be intimidated by unionists.

A host of civic bodies have called on the public to show its support for the association by turning out tonight.

President Balch, Vice-President Toberman, Manager Brite and other Bowl officials continued yesterday to maintain their stand against the union demands, which are declared to have reached the breaking point for this nonprofit organization. They are awaiting an answer from President Green of the American Federation of Labor at Washington as to whether the Bowl properly comes under the union classification of band stand instead of under the classification of theater, upon which hinges the local electricians' union demand.

MRS. CARTER TALKS

Mrs. J. J. Carter, "mother" of Hollywood Bowl, sat anxiously in her home yesterday, praying that the peril to the "Symphonies under the Stars" should be removed.

"The Bowl's work seems to me," Mrs. Carter said, "so extraneous to the workaday world that I just can't see how such an unholy thing could come into it to mar it—it seems just too terrible. If you call me the mother of Hollywood Bowl I might say I feel just like a mother whose child is in peril.

"I wish to be charitable. I understand something of the workingman's point of view in this matter, but it seems too terrible that something so very far removed from the altruism and the ideals on which the Bowl is founded should be injected into it like this and bring danger to so great an enterprise.

"Surely they do not understand what they are doing. It seems to me they are bringing a very worldly thing into a holy place.

"But I have such confidence in those who are looking after the Bowl that I am relieved of some anxiety for its fate. I believe Mr. Balch and Mr. Toberman will bring it out all right."

A citizen last night telephoned to The Times the suggestion that those who wish to support Bowl officials in their stand might make monetary contributions, which would help considerably. He said he is willing to start such a subscription list with $200 and might give more "if others chip in and help."

WIFE ASSERTS MATE DRANK HAIR TONIC

When home brew seemed too mild a beverage for Benjamin W. Lee, he drank hair tonic, Mrs. Hazel Lee testified in her divorce action in Superior Judge Sproul's court yesterday. "He was drunk for three days after we were married," said the plaintiff. "He cursed me in front of an open window, and sometimes I had to call the police to quiet him. If they didn't come I had to hide in a neighbor's garage." A witness testified Lee would "bounce his wife up and down on a couch" when he became angry at her.

ACTION ON WIDENING DEFERRED

Council Ignores Ruling of Deputy City Attorney on Beverly Boulevard Work

After considerable oratory the City Council yesterday deferred action on the widening of Beverly Boulevard between Alexandria and Western avenues until October 3 in the face of the ruling of Deputy City Attorney Neal that further delay might jeopardize the proceedings. Five of the Councilmen voted against the postponement, they being Davis, Ingram, Lewis and Webster, and President Sanborn.

Instead of confirming the present assessment district on the widening of La Brea avenue between Wilshire Boulevard and Country Club Drive, the Council sent it back to the Board of Public Works for a new assessment.

Protests against the improvement of Van Nuys Boulevard between San Fernando Road and Kalmia street and against the improvement of Male avenue between Ninety-second and Ninety-ninth streets were denied. Hearing of protests against the improvement of La Rue avenue and Oneida street district was continued until the 19th inst.

Three Men Seek Death During Day

Three men attempted to end their lives yesterday, according to police reports.

Ernie Leibe, 52 years of age, swallowed bichloride of mercury tablets in his home at 4400 Avocado street.

Ike Van Zandt, 62, opened gas jets in his home at 601 North Evergreen street.

Ernest Beinhuer, 63, of 2006 South Grand avenue, was found in Exposition Park with his left wrist slashed by a razor blade.

Leibe was taken to the Hollywood Hospital in a critical condition. His wife, police reported, said he had suffered a mental breakdown due to financial reverses.

Van Zandt and Beinhuer both have been in ill health, it was stated. After being given emergency treatment at the Georgia-street Receiving Hospital they were taken to the psychopathic ward in the General Hospital.

Leibe has a son, Raymond, and two daughters, Mrs. Annette Small of 2239 Midvale street, Westwood, and Mrs. Hazel Green of 981 Delta Road, Salt Lake City.

CHILEAN MAN-OF-WAR HERE

First Vessel of Kind Ever to Drop Anchor in Local Harbor; Round of Welcoming Planned

The Chilean navy training ship, the auxiliary bark General Baquedano, dropped anchor in Los Angeles Harbor last night for a six-day good-will visit, the first ever accorded Los Angeles by a Chilean man o' war.

Tomorrow Carlos Davila, Chilean Ambassador to the United States, will arrive, with military and naval aides, from Washington, and an official welcome is being planned. City officials and military and naval officers are planning to greet him on his arrival.

MESSAGE FROM HOOVER

The vessel is commanded by Capt. Eduardo Von Schroeder, one of Chile's most distinguished officers, and has a personnel of fourteen officers, twenty-five cadets and a crew of 333. She is armed with two five-inch and several smaller guns.

The warcraft was boarded upon its arrival in Los Angeles Harbor, by P. Valdinsso Valdez, Consul for Chile in Los Angeles; J. G. Starr, port traffic manager, and C. A. Cook of the Los Angeles Chamber of Commerce, who carried a letter from President Hoover, expressing the wish that the Latin-American visitors might receive the same courtesies accorded him when he was their guest last year.

COURTESY SALUTES

Courtesy salutes will be exchanged between the naval craft and Fort MacArthur this morning when the General Baquedano will tie up at Berth 58, in the outer harbor, for the time the ship is in port.

A program of entertainment is being planned following the arrival of the Chilean Ambassador. Trips to the motion-picture studios at Hollywood, dances and motor trips besides official dinners are on the program.

The Chilean ship later will proceed to San Francisco and then will return home.

THE LANCER

(Continued from First Page)

on a sane business basis. The present system of pay is stupid and silly. There are so many special allowances that a major very often gets more pay than a colonel. And none of them gets enough to live on.

A foreign military observer once reported to his government that our Army is a product of a peace-loving nation of business men, and notable for the fact that it can fight ferociously and fails (when it fails) because of lack of business ability.

FOSSILS CLEAR DOUBT ON PAST

(Continued from First Page)

The latest bones discovered to [illegible] are the limb bones of a very large camel.

The discoveries are summed up by Dr. Bryan as follows:

"From the foregoing it would seem obvious that we have here an undisturbed occurrence of bones remains in direct association with a number of animals regarded as extinct since the Pleistocene period and all deposited in such a manner as to preclude even the suggestion of their later intrusive burial. After very careful study of the occurrence and having had the exhilarating satisfaction of assisting in the removal of the pelvic and lumbar portion of the sloth specimen referred to and seeing its relation to the human remains, I do not hesitate to pronounce the find as probably the most important prehistory discovery ever made in America."

Angelenos Off for Week's Style Show in Chicago

Los Angeles wearing apparel and millinery manufacturers numbering nearly fifty left last night in three special cars over the Santa Fe for Chicago, where they will attend a week's style show to be held at the Stevens Hotel. Fred Siemen and Joseph Zukin, respectively president and vice-president of the Association of Apparel Manufacturers of Los Angeles, were in charge of the party.

One of the features of the show, according to E. F. MacDonough, manager of the Chamber of Commerce domestic trade department, will be the Los Angeles exhibit which is to occupy one entire floor of the hotel, decorated in characteristic California style. The exhibit of the Los Angeles manufacturers, MacDonough reports, is to develop new markets for their output, which now has an annual total of about $65,000,000.

BABY MYSTE... CAUSES ...

Would-be Foster Mo... Infant Vanis...

Parent Declares F... Address Give...

Appointment at A... Office Not Ke...

Juvenile authorities un... tion of Detective-Lieutena... of the police missing pers... yesterday launched an ... search for a woman know... Merton Leonard, 41 yea... who, according to a pol... has dropped from sight ... months-old boy she agreed ... but without having kept ... ment to sign the adoption ... The baffling factor in ... pearance is that the hou... she gave is fictitious.

The baby is Billy Gut... of Mrs. Martha Gutridge, ... of age, of 549 West Seco...

ADVERTISED FOR

According to statemen... distracted mother Mrs. L... July 28, last, advertised ... a baby for adoption. Mrs. ... replied to the ad, offering ... The next day Mrs. Leon... the Gutridge home and ... the proposed adoption. ... turned on July 28, decl... wished to exhibit the chi... husband.

The following day, acc... the report, Mrs. Leonard ... the baby and informed M... ridge she had seen her ... and that they would mee... women the next day and ... arrangements. She instr... mother to meet her at the ... Miller & Hooper, attorney... South Hill street. Then, ... baby in her possession, sh... ed in a taxicab, telling M... ridge she was going to th... Electric station and from ... her home which she said ... "1729 Wilson avenue, Pas...

NO SUCH ADDRE...

At the appointed time M... ridge went to the attorney... only to be told, she repor... Mrs. Leonard had sprai... ankle and was unable to a... adoption conference. She ... to Pasadena in search ... Leonard, but learned the ... such address as 1729 Wil... nue.

Yesterday Detective-L... Hanson in questioning ... Miller and Hooper learned ... er had heard of Mrs. Leo... had not been retained to ... adoption papers. They ... the remark about a sprain... to the fact that under pr... business they must have ... the name of Mrs. Leonard ... client and did not pause ... tain Mrs. Gutridge's missi...

DESCRIPTION GIV...

A search of the Pasaden... Pasadena and Alhambra di... according to police, revealed ... sons named Leonard liste... Gutridge, however, was abl... ply the authorities with a ... description of the woman.

Mrs. Gutridge told police ... been separated from her ... since September, last, but ... believe he is involved in th... pearance of her baby.

BIXBY'S SU... FOR $25,0... BEING TR...

Long Beach Man S... Heavy Damages of ... Company Over Cra...

Damages in the sum of ... for personal injuries are ... a suit brought by Stephen ... by, son of Mrs. Amelia M. ... of Long Beach, against the ... Stages System and the C... Highway Indemnity E... which went to trial late y... before Superior Judge Rea...

Represented by Attorneys ... veny, Tuller & Myers, the ... asserts that he received pe... injuries when a stage of ... fendant company crashed ... car he was driving on N... 29, 1927, on the Long Beac... Ana highway three miles ... boundry line dividing Oran... Los Angeles counties. He ... the driver of the stage of ... recklessly.

The defendants, represent... Attorney Bryce P. Gibbs, ... answer to the suit contend... young Bixby did not exerc... care and caution in his ... therefore his negligence co... ed to the cause of the accid... the company is in nowise li... payment for the injuries ... ceived.

DIVORCE IN... NIGH SU... REFUS...

Court Denies Plea ... to Director or His ... Money Agreement U...

William Nigh, film director ... real name is Emil Kruschk... his wife, Citta Kruschke, ba... a draw in divorce court five ... ago, Superior Judge Doolin ... in an opinion on file yester... Judge Dooling decided, ... that an agreement made ... by the terms of which Kr... promised to pay his wife $75 ... was still in effect, and order... allowance paid to date.

Kruschke, who gained consi... notoriety when he was arres... assaulting Edward Usher, J... lowing a fight over the aff... of Jean Jarvis, film actre... Laurel Canyon last Decembe... sued his wife for divorce, af... sued for separate maintenan...

Judge Dooling held that ... party to the suit had proved ... tions made in the complaints ... denial was entered to both pe... Mrs. Kruschke sued on grou... cruelty, but the court held ... Kruschke's payment of $75 ... according to terms of the agre... justified the director's actio... discouraging Mrs. Kruschke ... seeing him in his home.

... for your family's health

PROTECTED · 27 · IMPORTANT WAYS

... to be announced soon to 150,000 housewives

FORESIGHT

THE HISTORY OF CALIFORNIA is a story of achievement. It is written in the biography of men and women who had the ability to foresee and the energy to make their plans come true. The pioneers who looked far over the untilled country glimpsed what the future would bring. With their foresight as inspiration and guide, they began.

Another generation has taken up their work. In the fertile fields, towering cities, busy factories—all that is California—is a record of accomplishment—of foresight justified.

The Bank of America is proud to have aided in this achievement, and it is confident that the future will be far greater than the present. It is planning and building for this future.

More than half a million depositors testify to the value of its state-wide service and broad experience. To present customers and to those who will become new depositors day by day, the Bank extends whole-hearted and able co-operation.

FOREIGN BANKING

The Foreign Department of the Bank of America affords complete and helpful facilities to those who contemplate foreign trade or travel. Consultation in person or by mail is always invited.

BANK OF AMERICA

OF CALIFORNIA

Resources more than 400 millions

HEAD OFFICE—SEVENTH and SPRING

THIRTY-ONE BRANCHES IN LOS ANGELES

I-OF-WAR HERE

r to Drop Anchor in Local Welcoming Planned

p, the auxiliary bark General Baquedates Harbor last night for a six-day ed Los Angeles by a Chilean man of

FOSSILS CLEAR DOUBT ON PAST

(Continued from First Page)

The latest bones discovered to date are the limb bones of a very large camel.

The discoveries are summed up by Dr. Bryan as follows:

"From the foregoing it would seem obvious that we have here the undisturbed occurrence of human remains in direct association with a number of animals regarded as extinct since the Pleistocene period, and all deposited in such a manner as to preclude even the suggestion of their later intrusive burial. After very careful study of the occurrence and having had the exhilarating satisfaction of assisting in the removal of the pelvic and lumbar portion of the sloth specimen referred to and seeing its relation to the human remains, I do not hesitate to pronounce the find as probably the most important prehistory discovery ever made in America."

Angelenos Off for Week's Style Show in Chicago

Los Angeles wearing apparel and millinery manufacturers numbering nearly fifty left last night in three special cars over the Santa Fe for Chicago, where they will attend a week's style show to be held at the Stevens Hotel. Fred Siemen and Joseph Sukin, respectively president and vice-president of the Association of Apparel Manufacturers of Los Angeles, were in charge of the party.

One of the features of the show, according to E. F. MacDonough, manager of the Chamber of Commerce domestic trade department, will be the Los Angeles exhibit, which is to occupy one entire floor of the hotel, decorated in characteristic California style. The aim of the Los Angeles manufacturers, MacDonough reports, is to develop new markets for their output, which now has an annual total of about $60,000,000.

ESIGHT

nent. It is
o had the
ans come
led coun-
heir fore-

he fertile
lifornia—
ied.

is achieve-
ar greater
his future.

alue of its
broad ex-
ustomers
l become
y day, the
e-hearted

ICA

SPRING
BLES

BABY MYSTERY CAUSES HUNT

Would-be Foster Mother and Infant Vanish

Parent Declares Fictitious Address Given

Appointment at Attorney's Office Not Kept

Juvenile authorities under direction of Detective-Lieutenant Hanson of the police missing persons detail yesterday launched an intensive search for a woman known as Mrs. Merton Leonard, 41 years of age, who, according to a police report, has dropped from sight with a 14-months-old boy she agreed to adopt, but without having kept an appointment to sign the adoption papers. The baffling factor in her disappearance is that the home address she gave is fictitious.

The baby is Billy Gutridge, son of Mrs. Martha Gutridge, 30 years of age, of 569 West Second street.

ADVERTISED FOR BABY

According to statements of the distracted mother Mrs. Leonard on July 26, last, advertised she wished a baby for adoption. Mrs. Gutridge replied to the ad, offering little Billy. The next day Mrs. Leonard visited the Gutridge home and discussed the proposed adoption. She returned on July 29, declaring she wished to exhibit the child to her husband.

The following day, according to the report, Mrs. Leonard called for the baby and informed Mrs. Gutridge she had seen her attorneys and that they would meet the two women the next day and complete arrangements. She instructed the mother to meet her at the offices of Miller & Hooper, attorneys, of 742 South Hill street. Then, with the baby in her possession, she departed in a taxicab, telling Mrs. Gutridge she was going to the Pacific Electric station and from there to her home which she said was at 1729 Wilson avenue, Pasadena."

NO SUCH ADDRESS

At the appointed time Mrs. Gutridge went to the attorneys' offices only to be told, she reported, that Mrs. Leonard had sprained her ankle and was unable to attend the adoption conference. She then went to Pasadena in search of Mrs. Leonard, but learned there is no such address as 1729 Wilson avenue.

Yesterday Detective-Lieutenant Hanson in questioning Attorneys Miller and Hooper learned they never had heard of Mrs. Leonard and had not been retained to draw up adoption papers. They attributed the remark about a sprained ankle to the fact that under pressure of business they must have confused the name of Mrs. Leonard with a client and did not pause to ascertain Mrs. Gutridge's mission.

DESCRIPTION GIVEN

A search of the Pasadena, South Pasadena and Alhambra directories, according to police, revealed no persons named Leonard listed. Mrs. Gutridge, however, was able to supply the authorities with a complete description of the woman.

Mrs. Gutridge told police she has been separated from her husband since September last, but does not believe he is involved in the disappearance of her baby.

BIXBY'S SUIT FOR $25,000 BEING TRIED

Long Beach Man Seeking Heavy Damages of Stage Company Over Crash

Damages in the sum of $25,000 for personal injuries are asked in a suit brought by Stephen L. Bixby, son of Mrs. Amelia M. E. Bixby of Long Beach, against the Pickwick Stages System and the California Highway Indemnity Exchange, which went to trial late yesterday before Superior Judge Rector.

Represented by Attorneys O'Melveny, Tuller & Myers, the plaintiff asserts that he received permanent injuries when a stage of the defendant company crashed into the car he was driving on November 11, 1927, on the Long Beach-Santa Ana highway three miles from the boundry line dividing Orange and Los Angeles counties. He accuses the driver of the stage of driving recklessly.

The defendants, represented by Attorney Bryce P. Gibbs, in their answer to the suit contend that young Bixby did not exercise due care and caution in his driving, therefore his negligence contributed to the cause of the accident and the company is in nowise liable for payment for the injuries he received.

DIVORCE IN NIGH SUIT REFUSED

Court Denies Plea Either to Director or His Wife; Money Agreement Upheld

William Nigh, film director, whose real name is Emil Kruschke, and his wife, Citta Kruschke, battled to a draw in divorce court five weeks ago, Superior Judge Doolin decided, in an opinion on file yesterday.

Judge Dooling decided, however, that an agreement made in 1923 by the terms of which Kruschke promised to pay his wife $75 a week was still in effect, and ordered the allowance paid to date.

Kruschke, who gained considerable notoriety when he was arrested for assaulting Edward Usher, Jr., following a fight over the affections of Jean Jarvis, film actress, in Laurel Canyon last December, had sued his wife for divorce, after she had sued for separate maintenance.

Judge Dooling held that neither party to the suit had proved allegations made in the complaints, and a final was entered to both petitions. Mrs. Kruschke sued on grounds of cruelty, but the court held that Kruschke's payment of $75 a week, according to terms of the agreement, justified the director's actions in discouraging Mrs. Kruschke from living him in his home.

BROADWAY · HILL · AND · SEVENTH · "ONE · O'CLOCK · SATURDAYS"

"The ONE SALE of the Year"

BULLOCK'S AUGUST CLEARANCE

"The ONE SALE of the Year"

The First Friday

BULLOCK'S August Clearance

"The One Sale of the Year"

Interest should continue unabated, because of the magnitude of this event.

One day's selling, great as it gives promise of being (this message is being written Thursday morning) can merely make one day's impression on the remarkable volume of merchandise and values at hand.

The statistics of precedent have been verified by the crowds that surged through the doors at store-opening---now augmented by other crowds who are thronging every section on every floor.

It is gratifying to witness again this splendid expression of confidence in Bullock's August Clearance.

Every member of Bullock's organization is doing, and will continue to do, everything possible to have Bullock service reach the standard which has been set, and which will be measured by "the satisfaction of every customer."

If you have not been able to participate today—come Friday, Saturday morning (remember, Bullock's is open Saturdays until one o'clock!) Monday and other days, as momentum carries the Sincerity and Ideals of Bullock's forward through Bullock's August Clearance into new realms of Friendship and Understanding.

PUBLISHERS
THE TIMES-MIRROR COMPANY
OFFICERS
HARRY CHANDLER, Pres. and Gen. Mgr.
MARIAN OTIS CHANDLER, Vice-Pres. and Secy.
FRANK X. PFAFFINGER, Treasurer.
DIRECTORS
Harry Chandler, Marian Otis Chandler, Frank X. Pfaffinger, Rudolf Otis Booth, Harry Carr.

Los Angeles Times
EVERY MORNING IN THE YEAR
DAILY FOUNDED DEC. 4, 1881—48TH YEAR
RALPH W. THURLOOD, Managing Editor

Average for every day of June, 1929..... 182,050
Sunday only average for June, 1929..... 256,121
Average every day this year over June, 1928.... 14,682

OFFICES
New Times Building, First and Broadway.
Branch Office, No. 1, 321 South Spring Street.
Washington Office, 1317-1319 National Press Club Building.
Chicago Office, 360 North Michigan Avenue.
New York Office, 285 Madison Avenue.
San Francisco Office, 742 Market Street.
Seattle Office, 1008 White Henry Stuart Bldg.
In addition to the above offices, The Times is on file and may be found by European travelers at the office of the Cosmopolitan Corporation, Paris, and 1, Rue Scribe, Paris, France. The names of California registering at the last-named address will be published in The Times at intervals.

LOS ANGELES (Loce Ahng hayl ais)

MEMBER OF THE ASSOCIATED PRESS
The Associated Press is exclusively entitled to the use for republication of all news credited to it or not otherwise credited in this paper and also all local news published here within.

The Times aims at all times to be accurate in every published statement of fact. Readers who discover any important inaccuracy of statement will confer a favor by calling attention of the Editorial Department to the error.

No employee of The Times is permitted to accept any gratuity, in money or its equivalent, from any individual, group or organization having news or business relations with The Times. The public should clearly understand that it is unnecessary to pay anybody anything to get news into The Times and that any Times employee who accepts "gifts" calculated to influence his or her work for this newspaper is thereby rendered subject to immediate discharge.

Bad laws, if they exist, should be repealed as soon as possible; still, while they continue in force, for the sake of example they should be religiously observed.

—Abraham Lincoln.

Today's Bible Text

But why dost thou judge thy brother? or why dost thou set at nought thy brother? for we shall all stand before the judgment seat of Christ. For it is written, As I live, saith the Lord, every knee shall bow to me, and every tongue confess to God. Romans xiv:10-11.

MUST COME DOWN

Even these high flyers in Wall street find that it takes a lot of refueling to keep aloft.

ALL GET A SHARE

American corporations will earn a total of more than $10,000,000,000 this year and nearly $7,000,000,000 will have been distributed to stockholders—little investors as well as big.

CLEAR THE TRACK

Business is so brisk at some of these modern airports that an official starter with a red and green-checkered flag is necessary to clear the way for the coming and speed the parting guest. At that he may develop a hot box in ducking traffic.

CALL FOR EQUITY

Actors' Equity goes into court to enforce its claim that no performer can work except under the form of contract provided by Equity and based upon its restrictive and exclusive features. If there be equity in the arguments of Equity outsiders will be glad to see that equity presented by Equity in a real court of equity and have the measure of equity determined.

THE WHALE KILLER

Now thoughtful scientists are providing electric harpoons for our whales. The barbed shaft is shot into the massive creature from a considerable distance and then a powerful electric current is sent through the connecting cord or wire. The vast marine mammal is electrocuted before he knows what has happened and the sea is spared a powerful lashing from the tail of an agonised prisoner. This is in keeping with advanced ideas of efficiency in all things—even in the snaring of our blubber. But too much such efficiency may soon leave us no blubber to snare.

GOLFERS' PARADISE

Looks as if all the great golfers of the world would find it convenient to be on the California coast next fall and winter. There is a series of events that would make a Scotchman's mouth water. There has never been anything like it in the history of the game. More than $60,000 will be shoveled out to star performers almost within the span of a single month. There is a purse of $15,000 for the open at Santa Barbara beginning December 2. This is following the Honolulu tourney for $5000. After Santa Barbara Commodore Wrigley will open a $7500 pot at Catalina and there will also be a $2500 event at San Diego. On December 30 the new club at Agua Caliente comes into the picture with a purse of $25,000—the biggest ever hung up in the history of the pastime. Following this comes the famous Los Angeles open with its $10,000. And there are others—ranging from San Gabriel to Sacramento and all for worthy prizes. No wonder Walter Hagen has become a bit of local scenery.

WHY INVESTIGATORS?

Mayor Porter must be beginning to wonder by this time just what service is being rendered by the corps of salaried investigators with which he has surrounded himself. The utility of these men, it must be said, is not apparent to the general public.

Men of the sort who should be appointed to important public office should not require investigation. There is no lack in Los Angeles of outstanding citizens of known reputation for good character, strict integrity, wide successful experience and public spirit, and it is from these that selection should be made. There is always a presumption in such cases against the individual who is unknown.

Is it not itself an indication against the desirability of a candidate, that an investigation of him is needed? The most successful administrators have a way of drafting men of high standing and demonstrated ability into the public service. Men who have met success in private life are more apt to succeed also in public life. Investigators are not needed to seek out such men; they are plainly visible.

THE REAL ISSUE

If and when the Los Angeles City Council is called upon to confirm or reject the appointment of Francis Drake as a member of the Police Commission—as Mayor Porter indicates it will be—every Councilman should recognize the fact that his vote will be on the principle of unionization of the police and fire departments and should reflect his attitude thereon.

There can be no question as to this and no evasion of it. The one thing for which Drake stands in the public mind, and the only thing, is his unrepudiated sponsorship of such unionization. That sponsorship constituted his single contribution, if it can be called a contribution, to the public service during the only time he ever occupied public office. That it likewise constituted his single purpose in accepting office is indicated by the fact that, immediately upon its defeat, he resigned, though he had then served but three months of a four-year term as Fire Commissioner.

That is Drake's public record and his whole public record. As such, it is the single consideration determining his fitness for a place on the commission which controls the police department, guardian of the lives, property and safety of all the people of Los Angeles. On that record Drake stands for the principle that the police and fire departments should be organized into unions chartered and controlled by the American Federation of Labor and subject to be called out on strike at any time, regardless of the appalling results certain to ensue.

A vote for Drake's confirmation is a vote for that principle.

It is now belatedly being urged on Drake's behalf that he did not, during Mayor Snyder's administration in 1919—the only occasion on which he ever held public office—actually organize either the policemen's or the firemen's union in this city, and that he is not now in favor of such organization. This is both a slim excuse and not in accord with the facts. The records show that Drake as Fire Commissioner fought tooth and nail for the firemen's union, denounced Mayor Snyder and Commissioner Denman for their stand against it, denounced the firemen themselves for being willing to surrender their charter, demanded a public hearing on the matter before the Fire Commission, and resigned in a huff when his efforts were unavailing. It does not matter who was the actual organizer; if Drake was not an accomplice in the commission of the offense, he was plainly an accessory after the fact.

Drake has made no public repudiation of the views he unquestionably held ten years ago, expressed publicly no repentance. This is a case in which no other person can be a man's mouthpiece, in which hearsay will not do. And it is now too late for a disavowal. If Drake has really changed his mind, he might have convinced the public of it by a public statement made as soon as the facts were made known. He had plenty of opportunity to do so and did not take advantage of it. He did not even tell Mayor Porter he had been a Fire Commissioner. He may be convinced that labor organizations among police and firemen are inexpedient at the present time; but no man is fit to sit as Police Commissioner who does not know that they are wrong at any time—and why.

Many people do not realise what a police or firemen's strike would mean. Boston was not the only city that had trouble with labor-union organization of its safety departments just after the close of the war, but it is the best known example. For many years the Boston police department, for obvious reasons, had a rule that no policeman might be a member of any outside organization which controlled his activities. Police Commissioner Curtis discovered the organization of a federation union among his men, and promptly suspended, for violation of plain rules, about a score of officers who admitted union membership and refused to withdraw from it. The strike followed on September 9, 1919, about 1000 men leaving their posts.

As if that was a signal, riots and looting immediately broke out in the city, particularly in South Boston. Store windows were smashed, trucks driven across the curb and loaded with merchandise, citizens robbed in the streets. The direct damage before State troops took charge was estimated at $300,000—and the troops were on the job within twelve hours. Indirect losses were enormous.

To replace the 1000 policemen who struck, more than 5000 State guardsmen were called into service. During the course of the violence, which lasted in all more than a week, seven persons were killed and scores wounded. In the second day burglary insurance rates were tripled and riot insurance became difficult to obtain at any price. Crooks flocked to the city on every train, according to reports of secret-service operatives. At one time a machine gun had to be used to quell a mob.

That Drake, at the time he made his spectacular fight for the firemen's union, was fully aware of these facts cannot be doubted, since the Boston strike took place about a month before the organization of the Los Angeles firemen was discovered, and the events must have been fresh in his mind. The whole country was ringing with indignation at the outrages in Boston—it was the sole topic of public discussion. No one but a unionist fanatic would have considered exposing his own city to a similar experience.

To put him now on the Police Commission would shake public confidence in the Police Department as nothing else could. The loyalty of the police in time of possible stress is a thing on which all citizens depend, and if it were known that a member of the Police Commission held subversive views in such a matter such knowledge would justify grave alarm.

The City Council cannot afford to take the responsibility of letting the world at large know that life and property in this city may become unsafe. It must keep the city commissions free of Francis Drakes.

INTO TEMPTATION

Funny how the appetite craves something when the doctor looks you in the eye and tells you you must not touch it under any circumstances.

LEE SIDE O' LA

BY Lee Shippey

IF YOU want to realize how Los Angeles is growing as an industrial city, drive around Vernon and compare the number of industrial plants with the number of dwellings.

Vernon is one of the oddest incorporated cities in the world. It has more than twice as many industrial plants as it has voters. There are 330 plants in it, with assessed valuation of $47,000,000 and only 140 registered voters. Twenty thousand people earn their living there every day, but few live there. It has only one school with only 150 pupils. And it didn't have nearly that many till it asked Los Angeles, which almost surrounds it, to operate its school for it and put in industrial classes, so that some of the pupils are older than most pupils in other grammar schools.

Two Votes Decided Important Election

When the Central Manufacturing District, including the stockyards and the great produce terminal market, in which more than $20,000,000 has been spent, was annexed to Vernon there were only two voters in it, a man and his wife. Had they quarreled election morning the vote would have been a tie and Vernon might have lost one of its richest corners.

Same Mayor 24 Years

John Leonis, a far-sighted Portuguese, is the uncrowned king of Vernon. He saw its possibilities a good many years ago and bought hundreds of acres there. In 1905 he decided the place should incorporate as a town, and then J. J. Furlong was elected Mayor and his brother, "Uncle Tom" Furlong, City Clerk. Those two men have held those jobs ever since, and as Vernon has the lowest municipal tax rate in the State, they probably will hold office as long as they want to. The tax rate in Vernon is only 38 cents on the $100 assessed valuation.

Business Romances

Vernon is full of human interest stories and the romance of business. There is John M. Boyle, for instance, who used to be a tinner who carried his tools around with him. Now he has a huge plant here and another in Alameda, representing about $2,000,000. There's the Vitrefrax Corporation, which brings clay from Riverside county and manufactures about 90 per cent of all the porcelain used in spark plugs throughout this country. There's the fresh start which Clarence Saunders is making. Saunders was the Piggly Wiggly man till he was crushed in Wall street, and came here not long ago to start again. He is just about to bloom out in a lot of stores. On his Vernon plant is the interesting sign:

CLARENCE SAUNDERS
Sole Owner of My Name

District Spreading Rapidly

Overflowing Vernon, this rapidly growing industrial district spreads out into Huntington Park, Bell, Maywood and South Gate. The oil fields here create a great demand for steel and Los Angeles doubtless is the major steel market of the West. In addition to the great factories, there are hundreds of small ones and their faith is evidenced by the fact that most of them have located where they will have plenty of room to expand. Maywood and Huntington Park were started as residence communities solely, but industry rapidly is taking them. Walnut Park and South Gate were bought by the late Michael Cudahy, the famous packer, for a beef cattle ranch. Now South Gate is an important manufacturing center. Walnut Park is an unincorporated town into which industry is beginning to spread.

Indoor Bicycle Riders

For industries grow so amazingly here that more and more are compelled to get out of the more central district to find adequate room. There is, for instance, the Weber Showcase plant in the southern fringes of Los Angeles. It is only one story in height, but has seven and one-half acres of floor space and several acres more of ground space. Its foremen, messenger boys and others who have to go about the plant much have bicycles on which they dash about the busy place. It strikes one as funny, at first, to see a dozen men and boys speeding around indoors in a humming factory on wheels, but in that plant it is a very sensible plan.

Helps Trade Both Ways

The Weber plant is the main unit of that company, which does a world-wide business, and here Carl Weber recently developed a glass-edge polisher which does the work of twelve men much better than it used to be done by hand and now is in use in all the important automobile plants in this country. Practically all the automobile glass used in America is run through these polishers, which leave the edge perfectly smooth and no more likely to cut than the round side of a lead pencil. The concern also recently sold soda fountains in China and India. It ships in glass from Czecho-Slovakia and France and ships out products everywhere.

One of the many interesting plants is that of Arthur Maas, a young chemist at the time of the World War. Then when the chemicals used in developing pictures went sky-high, he began making them and now is said to supply 80 per cent of all the chemicals used in developing in the motion-picture studios.

THE BIGGEST COUNTY

The assessed valuation of Los Angeles county is now at the staggering figure of $4,670,000,000 and is almost a billion ahead of last year's totals. Of course there should be liberal reductions in the rate of taxation in view of the increase in assessable property, but the politicians are horribly slow at this form of figuring.

THE OPEN ROAD
By James J. Montague

There is joy in a hike up the long winding pike
With the warm summer wind in your face,
Putting mile after mile far behind you the while,
For you move at a swift sturdy pace.
You are free from the jar and the jolt of a car
And you happily lay down your load
To sup and to sleep when the shadows are deep
O'er your camp by the side of the road.
But I have been never a strenuous man nd would vastly prefer a nice speedy sedan.

It it great to contend with the rivers which wend
Their way through the towering hills,
The tide to defy as the riffles rush by
Affords you the grandest of thrills.
At night on the breast of the bayou you rest
And till morning you happily dream
Of your consummate art, and the undaunted heart
That conquered the pride of the stream.
But with swift running waters I never would bicker.
When I go canoeing I carry a kicker.

The lore of the wood is exceedingly good
For a city-bred person to know.
You can kill all the meat that your party can eat
With your rifle, or even your bow.
Grouse and partridge and deer all are hovering near
And if hunger you happen to feel
You only require a bright little fire
To cook you an excellent meal.
But as for myself, I would rather a guide
The game and the meals and the camp should provide.

(Copyright, 1929, by The Bell Syndicate, Inc.)

WHAT OTHERS THINK ABOUT IT

LEAVING IT TO THE DOCTORS
[Chicago Tribune]

The Secretary of the Interior, Ray Lyman Wilbur, speaking at the convention of the American Medical Association, told the doctors that they would have to find a way to reduce the costs of medical care to the middle classes or a way will be imposed upon the doctors. Dr. Wilbur speaks with the authority of his office in the government and as chairman of a national committee which is studying the questions involved in medical charges.

The fact that Dr. Wilbur found it possible, at a convention of physicians to state his views thus bluntly is, in itself, the most hopeful aspect of the matter. No one who has experienced or observed the effect of a siege of illness upon the budget of a family in moderate circumstances can doubt the need for modifying present conditions; but it is no less true that the ablest practitioners of all sorts, the leaders of the profession, are themselves the leaders in the movement for reform.

MR. ZZYZZ
[Baltimore Sun]

Mr. Zzyzz is a man who interests us. Mr. Zzyzz is not a character in an expressionist play or an obscure Victorian novel by an imitator of Dickens. Mr. Zzyzz is simply the man who is last in the New York phone book. After Zzyzz there is only finis.

Being a newcomer to the directory this year, Mr. Zzyzz has drawn some attention to himself, for he has all at once supplanted Mr. Zzyza and Mr. Zzyx. He went the latter one better—one "z" better—and the former was nowhere in lastness beside him. Just what awards and decorations attach to being last in a phone book has never been made clear. But there must be some advantage. One man changed his name from Zzyk to Zzyz in an effort to clinch the place. How vain, indeed, are human wishes. For along came Mr. Zzyzz to ruin Mr. Zzyk's (or Zzyz's) ambition.

CRIME AND THE GOVERNORS
[Kansas City Star]

Governors of the States, at their annual conference at New London, Ct., late this month, are to make crime the chief topic of discussion. It is another evidence of a national awakening on a national problem. The Governors will find plenty to talk about and consider.

If they can find any practicable way to enlist their influence with the forces that already have been lined up to deal with crime on a national scale, it will be a conference well conducted. One State cannot get far alone in efforts to combat lawlessness.

SURE
[Ohio State Journal]

It is probably a good thing that there is no organized movement for consumer relief, as doubtless the basic idea of it would be to tax him more to provide it.

TRY IT
[San Francisco Chronicle]

The best reducing exercise consists in placing both hands against the edge of the table and pushing back.

LETTERS TO The Times

[Name and address of writer must accompany all letters for this column. Letters of a personal nature or involving contentious religious questions are not acceptable.]

The Pound at San Pedro

LOS ANGELES, July 30.—[To the Editor of The Times:] Mayor Porter has made an appointment to the humane department which is the first move on the political humane checkerboard. Now if the Mayor will see to it that the remaining members of the board are supplanted by people who have been and are now practically and humanely interested in the welfare of animals then there will be a working force that will accomplish something to the credit of Los Angeles. You cannot get "grapes from thorns or figs from thistles."

It is to be sincerely hoped that Mrs. Weldon, the new commissioner, will take a more decided and vigorous stand for the good of the department than when she was formerly a commissioner. The pound at San Pedro (Mrs. Weldon's home town,) which is now and has been a disgrace humanely and otherwise, needs immediate attention.

The humane citizens and others of Los Angeles are waiting patiently and vigilantly for the complete renovation and sanitation of the humane department.

RICHARD B. STURGEON.

Italy No Place For Will

LOS ANGELES, July 29.—[To the Editor of The Times:] I notice in this morning's Times that Will Rogers says Mussolini has never done anything which has not been founded on common sense. That is interesting, not as to Mussolini, but as to Mr. Rogers.

It is common sense, then, to usurp by force the power of government belonging to another, to suppress free speech and even the right to vote or nominate candidates, and so to dominate the life of a nation that everyone is subject to the absolute dominion of the governor—the usurper. If Mr. Rogers were in Italy and indulged from day to day in the "wise cracks" he does about the government he would be constantly "in the jug." That, I presume, he would regard as common sense

J. W. SANDERS.

A Great Crusade

UPLAND (Cal.) July 27.—[To the Editor of The Times:] The Times is entitled to congratulations and commendation in its selection of John Steven McGroarty as its representative to investigate and report on the Florida situation. "Special Correspondent" writings are too often flavored with a conceit that causes the paper to be thrown down in disgust, but McGroarty's reports show the beginning of a great crusade which if continued would be of untold benefit to this country, and even to the world.

McGroarty's articles should be printed in pamphlet form and sent to every member of Congress, all the heads of the government and all the State legislators and officials. And he should be kept on the job, but who is there to back him? What a glorious opportunity for doing a wonderful service to the country!

Most of our people are patriotic and sensible and it is just a question of leadership and organization. This country has pulled through some very difficult situations, in spite of apathy and discouragement, and will pull through this. But leaders are needed and they need backing.

H. B. TAYLOR.

WHERE CAN I LEARN

Shoe Repairing?

BY LOUISE I. TEMPLE

[Prepared in co-operation with the Los Angeles evening high schools. Questions concerning free evening classes will be answered if stamped addressed envelope is inclosed. Address Louise L. Temple, care of The Times.]

When a boy first starts at shoe repairing he must get a job in some little out-of-town shop, or in a shoe factory, where he is paid for piece work. After six months of such training he can probably get an apprentice position in a big city repair shop. Here he will begin at about $18 a week. He will work on the finishing machine and if he is "smart" he will advance in about six months to $22.50 a week.

Next he will work on a jack as a "jack man" at $30 to $35 a week. His duties will be to put on heels, soles and perhaps other parts.

After that comes the machine operating and the fitting department. If a man in the business wants to progress more rapidly he can go to the Frank Wiggins Trade Evening School from 7 to 9 p.m. on evenings to be decided later. Here he will be taught by an expert in the trade and will learn speed and fine finishing, rebinding, making straps and putting on catches successfully.

Applicants for this free class must apply in person at the school, Venice Boulevard, between Hill and Grand, on school days, between 1 and 9 p.m., between August 1 and 16. The class begins September 2.

When a golfer makes a hole in one less than par, it is called a birdie. When he does it in two less than par, it is called an eagle. But what term applies to the shot made by the Kansan whose ball hit and killed a cow in an adjoining pasture?—[Wichita Beacon.

FELIPE DE NEVE!

BY FAITH HOLMES BYERS

Felipe de Neve! What does this Spanish name of musical syllables mean to Californians? Don Felipe de Neve, Spanish gentleman, soldier, statesman, third Spanish Governor of the New World province of California, compiler of an admirable "reglamento" or administrative basis of government of provinces, loyal to the interests of his king and the new colony, will long be remembered as the founder of Los Angeles.

Picture him on the morning of September 4, 1781, in the richly colored garments of the Spanish don of the eighteenth century, riding at the head of a cavalcade of soldiers in leather jackets, accompanied by friars in sober brown robes and sandals, christianized Indians, some afoot and some on horseback, and the twelve men with their families, "forty-four souls in all," chosen as first settlers of the new pueblo. The procession set forth from the "Mother City" of San Gabriel and winding over hills and valleys, following "El Camino Real" came at last to the chosen site, the place now known as the "Plaza"—selected as high and dry overlooking the future fertile fields and prospective "ranchos" stretching toward mountain and sea. A rude cross was erected, the banner of Spain was flung to the breeze—forty-five souls knelt while the fathers intoned a prayer—Gov. Felipe de Neve read a proclamation in the name of God and of Carlos III, King of Aragon and Castile, Emperor of the Indies and master of half the world, declaring that thus was founded and established "El Pueblo de Nuestra Senora la Reina los Angeles." With a volley of musketry the ceremony was complete and thus was begun the pueblo which in the space of 148 years numbers its people at 1,400,000 and possesses every luxury known to civilization.

It is fitting that the name of the founder of Los Angeles should be remembered; that the fast-vanishing traces of our Spanish and Mexican heritage should be preserved. As the sesquicentennial draws near the name of Felipe de Neve is being given its due. A public library building in Lafayette Park has been named the Felipe de Neve Branch in honor of the founder of the city. A sun dial erected by the Cabrillo Chapter of the Daughters of the American Revolution stands in the park near the library building. There is talk of a Felipe de Neve monument sponsored by the daughters of the Golden West. The Plaza Association should be given every encouragement that seeks restoration and preservation of the bit of old Spain known as the Plaza, the Plaza Church, the Avila home, the winery, said to be the first brick building in Los Angeles. A pageant re-enacting the picturesque founding of the city is planned for the anniversary date, September 4.

The greater our city becomes the more honor should be paid to the man who had vision, initiative and the courage to mark the beginnings of "The City of Our Lady, the Queen of the Angels."

NUESTRA SENORA LA REINA DE LOS ANGELES

BY CHRISTINE STERLING

Today is the day of "Our Lady Queen of the Angels" because, according to sacred legend, it was on this day that St. Francis of Assisi was accorded the privilege that all those who visited the chapel of "Our Lady Queen of the Angels" would obtain the remission of their sins and all punishment from them.

This privilege is said to have been first granted to the chapel in Italy where the Franciscan order was founded and which bore the name of "Our Lady Queen of the Angels." For that reason a great many of the Franciscan churches bear this name. This privilege is known all over the Catholic world by the name of Porciuncula, which means "small portion or inheritance" because it was granted to St. Francis and his friars.

When Father Crespi and Portola in 1769 were searching for Monterey Bay and discovered the place which is now Los Angeles, Father Crespi wrote as follows:

"Tuesday, Aug. 1.—This day was one of rest for the purpose of exploring and especially to celebrate the jubilee of Our Lady Queen of the Angels de Porciuncula. We said mass and the men took communion, performing the obligations to gain the great indulgence.

"August 2.—We entered a very spacious valley well grown with cottonwoods and alders, among which ran a beautiful river which we named Porciuncula." (Los Angeles River.)

It does not matter what creed or faith the individual holds. Every heart is a shrine to the name of mother and "Our Lady Queen of the Angels" is the mother of Los Angeles. Her image was borne by Felipe de Neve and the little procession of settlers on their march from the San Gabriel Mission on September 4, 1781, and her name was given the pueblo founded upon that day.

History has built the altar where stands this sweet, gentle figure and no one shall tear it down.

Smack!

Angry motorist: Some how you pedestrians walk around as if you owned the streets!

Pedestrian: And some of you guys drive around as if you owned a car!

Tales of a Grandfather

Old Brown: Nowadays I never see a girl blush. In my day it was different.

Flapper: Why, grandad; Whatever did you tell them.—[B. & M. Magazine.

PEN POINTS

All they need to establish peace in the Balkans is a little less proximity.

How to stop crime? Well, people stopped making bugs when advancing civilization made it unprofitable.

Mr. Babson, suggesting ways to make a million, overlooked the possibilities of a refueling station in mid-Atlantic.

There's small choice on Sunday. The preacher scolds you for being naughty, or you do church and get cussed out by a traffic cop.

If there is no such thing as telepathy, how does the committee of ladies know the editor failed to shave this particular morning?

Hurrah! Europe can't fight until the next war will be in the air and they must wait for an east-to-west wind and by that time they'll be over their mad spell.

Now they say the Versailles treaty is a good one, after all. It must be, when the nations can enforce it with a mere 6 per cent increase of armament.

It's easy for a great man to travel incog. He's so polite anybody realizes he is a great man.

Simile for today: As easy as landing a man who has been turned down by another girl.

Life won't be so dull when the ball player must spend the winter developing a good left.

You must believe in some signs. When daughter cooks onions for supper that is a sign you may use the car.

Maybe juries don't convict because nobody feels qualified to throw the first stone.

Even the smaller towns may have every convenience at their swimming pools except a place to wash when you come out.

There are two kinds of men: Those who continue to wear knickers and those who have seen kodak pictures of themselves in knickers.

Well, suppose "Lucky Lindy" is rather cool to reporters now. A man may use a ladder to reach the top and still not want the ladder following at his heels when he gets there.

Correct this sentence: "It was the most becoming hat I ever tried on," said she, "but I remembered my vow to buy nothing more unless I had the cash to pay for it."

It is quite possible for a man to be continually broke without shattering any traditions.

Sex won't be wholly equal until a man can ask a strange girl for a match without seeming fresh.

The bare-back craze among sweet, demure femininity opens up fertile fields for the undernourished mosquito.

Jokes are only funny when they don't hurt.

Beauty seems to be just what the drug stores are making it.

A man's ears may belong to his wife, but his eyes are for other women.

RIPPLING RHYMES
by Walt Mason

OLDEST INHABITANTS

We often read of dames and men who've lived to an unusually age, a hundred or five score and ten, and still they linger on the stage. They're nearly always humble folk who thus rebuke old Father Time; they live in shanties filled with smoke and peradventure dust and grime. They know no more than sorrel mules about the things they ought to know about the sanitary rules which lengthen life, statistics show. They shut their windows when they sleep, and they would tremble in affright if any balmy breeze should creep about their bedrooms in the night. The rules of diet are unknown to us; all these ancient ones; they suck the marrow from a bone, and fill themselves with hot-cross buns. They do not weigh themselves to see how much they gain, how much they lose, but eat whatever pies there be, whatever roasts, whatever stew. They do not tinker with their teeth unless a fearful ache arrives; the toothpaste, in the shining sheath, has cut no figure in their lives. They have no bathtubs in their shacks; the plumbing of the modern kind they have no books when they relax, or cultivate the state of mind. Such are the people who will reach a most unconscionable age, and who reject with ribald screech the rules and maxims of the sage. The rules of us protect our health by the regulations wise, and so it comes sailing up by and by and dots us one between the eyes.

(Copyright, 1929, by The George Matthew Adams Service)

PRACTICAL RECIPES
... for recipes and information ... in the proper preparation and ... of foods will be answered in these ... by A. L. Wyman, Kellogg Co., ... Ardmore ave., Glendale. Send ... stamped envelope.
BOSTON BROWN BREAD
... C., Los Angeles, Cal.: One ... of rye meal, two tablespoon... of shortening, one-half a cup... sugar, one cupful of corn... one cupful of wholewheat or ... flour, one and one-half ... cupfuls of baking soda, one ... of a teaspoonful of salt, three... of a cupful of molasses, ... and three-quarters cupfuls of ... milk, mix and sift the dry ... ents, with the soda and salt, ... add the milk and molasses, ... ture, fill two-thirds full with ... mixture, oil the cover, place in ... steamer, and steam steadily for ... and one-half hours.
BLIND TOMATO BOUILLON
... P. O., Los Angeles, Cal.: Place ... quarts of stewed tomatoes in a ... pan, add two cupfuls of cel... cut in dice, three-quarters of a ... of carrots, cut in small ... one-third of a cupful of ... onions, one spray of parsley, ... whole cloves, two tablespoon... of pepper corns, a blade of ... two teaspoonfuls of salt, ... fifth of a teaspoonful of ... cayenne pepper, one medium-sized ... pepper chopped, cook all the ... ents, for thirty minutes, ... and cool, add three tables... fuls of gelatine which has ... softened in cold water to one ... or two cupfuls of the liquid ... allow to come to a boil, then ... the gelatine is dissolved, add ... remaining liquid and allow to ... to jelly.
STEAMED FIGS WITH HONEY
... K., Beverly Hills, Cal.: Take ... dozen figs and for six guests ... cover them with a solution ... of one cupful of soda to six ... of boiling water, allow them ... to remain for about fifteen minutes, ... until the water is cool enough ... to fish the figs out. Cover with ... water, rinse well, drain and ... repeat the process. When ...

IF
what y... corn fla... and fla... sist on ... logg's—... Corn ... have th... can't be
CORN ...
★Always ... by Kellogg ...
Choice ... of the ...
Petite Soda ... a handful ... —With a ... —Made ... with ch... or any ... spre...
PETI...
"As Dainty As the Name."

PEN POINTS

All they need to establish peace in the Balkans is a little less proximity.

How to stop crime? Well, people stopped making buggies when advancing civilization made it unprofitable.

Mr. Babson, suggesting ways to make a million, overlooked the possibilities of a refueling station in mid-Atlantic.

There's small choice on Sunday. The preacher scolds you for being naughty, or you dodge church and get cussed out by a traffic cop.

If there is no such thing as telepathy, how does the committee of ladies know the editor failed to shave this particular morning?

Hurrah! Europe can't fight us. The next war will be in the air, and they must wait for an east-to-west wind and by that time they'll be over their mad spell.

Now they say the Versailles treaty is a good one, after all. It must be, when the nations can enforce it with a mere 40 per cent increase of armament.

It's easy for a great man to travel incog. He's so polite nobody realizes he is a great man.

Similie for today: As easy as landing a man who has just been turned down by another girl.

Life won't be so dull when the ball player must spend the winter developing a good left.

You must believe in some signs. When daughter eats onions for supper that is a sign you may use the car.

Maybe juries don't convict because nobody feels qualified to throw the first stone.

Even the smaller towns now have every convenience at their swimming pools except a place to wash when you come out.

There are two kinds of men: Those who continue to wear knickers and those who have seen kodak pictures of themselves in knickers.

Well, suppose "Lucky Lindy" is rather cool to reporters now. A man may use a ladder to reach the top and still not want the ladder following at his heels when he gets there.

Correct this sentence: "It was the most becoming hat I ever tried on," said she, "but I remembered my vow to buy nothing more unless I had the cash to pay for it."

It is quite possible for a man to be continually broke without shattering any traditions.

Sex won't be wholly equal until a man can ask a strange girl for a match without seeming fresh.

The bare-back craze among sweet, demure femininity opens up fertile fields for the undernourished mosquito.

Jokes are only funny when they don't hurt.

Beauty seems to be just what the drug stores are making it.

A man's ears may belong to his wife, but his eyes are for other women.

RIPPLING RHYMES
by Walt Mason

OLDEST INHABITANTS

We often read of dames and men who've lived to an unseemly age, a hundred or five score and ten, and still they linger on the stage. They're nearly always humble folk who thus rebuke old Father Time; they live in shanties filled with smoke, and peradventure dust and grime. They know no more than sorrel mules about the things they ought to know about the sanitary rules which lengthen life, statistics show. They shut their windows when they sleep, and they would tremble in affright if any little breeze should creep about their bedrooms in the night. The laws of diet are unknown to nearly all these ancient ones; they eat the marrow from a bone, and fill themselves with hot-cross buns. They do not weigh themselves to see how much they gain, how much they lose, but eat whatever pies there be, whatever roasts, whatever stew. They do not tinker with their teeth unless a fearful ache arrives; the toothpaste, in its shining sheath, has cut no figure in their lives. They have no bathtubs in their shacks, no plumbing of the modern kind, they have no books when they'd relax, or cultivate the sterile mind. Such are the people who will reach a most unconscionable age, and who reject with ribald screech the rules and maxims of the sage. The most of us protect our health by all the regulations wise, and death comes sailing up by stealth, and dots us one between the eyes.

(Copyright, 1929, by The George Matthew Adams Service)

Early Shopping Food Pages

Buy your household needs when the week is young! Prices are better then and the goods are fresh and complete.

Shop early in the week! It will save you time and money and you will avoid the weekend crowds.

PRACTICAL RECIPES

...r recipes and information ...the proper preparation and ...ld be addressed in this ...Friday. Address all re... Wymer, Laboratory Kitch... ave., Glendale.—Ed.

...BROWN BREAD

...Los Angeles, Cal.: One ...ne meal, two tablespoon... ...ening, one-half a cup... ...e, one cupful of corn... ...ful of wholewheat or ...ur, one and one-half ...s of baking soda, one... ...spoonful of salt, three... ...of a cupful of molasses, ...three-quarters cupfuls of ..., mix and sift the dry ..., with the soda and salt, ...the milk and molasses, ...ll two-thirds full with ..., oil the cover, place in ..., and steam steadily for ...one-half hours.

...TOMATO BOUILLON

...G., Los Angeles, Cal.: Place ...ups of stewed tomatoes in a ..., add two cupfuls of cel... ...in dice, three-quarters of a ...of carrots, cut in small ...one-third of a cupful of ..., one spray of parsley, ...one cloves, two tablespoon... ...pper corns, a blade of ...two teaspoonfuls of salt, ...of a teaspoonful of ...pper, one medium-sized ...e chopped, cook all the ...ables for thirty minutes, ...cool, add three tablespoonfuls of gelatine which has ...soaked in cold water to one ...and cupfuls of the liquid ...ed to come to a boil. Stir ...gelatine is dissolved, add ...remaining liquid and allow to ...stiff.

...FIGS WITH HONEY

...L., Beverly Hills, Cal.: Take ...green figs and for six quarts ...ver them with a solution ...one cupful of soda to six ...of boiling water, allow them ...for about fifteen minutes ...the water is cool enough ...the figs out. Cover with ...rup, rinse well, drain and ...repeat the process. When the fruit is ready for canning, place in a saucepan and cover with water. Allow to come to a boil and then add two quarts of honey; do not boil after adding the honey but allow to simmer slowly until the fruit is tender. Place the fruit in sterilized jars, cover with the syrup and seal tight.

Note—For the tomato aspic use the tomato bouillon recipe given above.

ENGLISH PORK PIE

A. B. G., Pasadena, Cal.: Cut one and a half pounds of uncooked pork into small dice, separate the fat from the lean, season with half a teaspoonful of sage, a seasoning of salt, black pepper and a few grains of cayenne, pack the meat in a pastry covered mold in alternate layers of fat and lean until the dish is filled, cover with pastry, pinch the edges tightly together, brush with well-beaten egg and bake in a medium oven for one and a quarter hours. Neither water nor bone should be put into the pork pies and the outside pieces will be hard until they are cut small and pressed closely together, the bones and trimming of the pork should be covered with hot water and cook or boiled down until they will form a jelly when cold. This gravy should be seasoned with pepper and salt and poured into the pie after it is baked.

PORK PIE PASTRY

Place in a saucepan one-third of a cupful of finely shredded beef suet, and three-quarters of a cupful of boiling water, add one and one-half tablespoonfuls of butter and a few grains of salt, stir until the suet is dissolved over a slow fire, and pour it boiling hot into four cupfuls of sifted flour, knead to a stiff paste, adding a little more warm water if required, line the mold with the dough, while it is warm, quickly place in the meat, cover and place in a hot oven before the dough becomes cold. In England the pies are shaped by experienced bakers and wraped with grease paper and baked without a mold.

CANNED PEACHES OR APRICOTS

C. L. F., Pasadena, Cal. Pour boiling water over the fruit, allow it to stand for a few minutes, pour off the water, cover with cold water, drain, and peel the fruit, cut in half and for every three quarts of fruit, use four cupfuls of sugar and three quarts of water. Place the sugar and water in a saucepan, bring to a boil and stir until the sugar is dissolved, place the peaches or apricots in sterilized jars, cover with the boiling syrup, place the top on the jar, do not put on a rubber. Fill a pan half full of boiling water, set the jar in it, place in the oven, close the oven door and allow the fruit to cook for fifteen minutes. Remove from the oven, place on the rubbers, refill the jars with more syrup, until the hot liquid runs over; place on the tops and seal tight. Set the jars where no draft will strike them until cold. Then tighten the tops.

The only fruits that are sun cooked are usually berries.

DRIED PEACHES AND APRICOTS

J. C. E., Whittier, Cal.: Cut the peaches or apricots in half, place pit surface up and place on a lathed tray. If desired to have a peeled product, loosen the skins on the peaches with a solution made of eight ounces of lye to four and one-half gallons of water, this solution should be boiling and the peaches plunged into it until the skin cracks, then remove the peaches and dip into four changes of cold water and rub off the skins with the hands, then cut in halves, remove the pit, and dry, start at a temperature of a hundred and ten (110 deg. Fahr.) and gradually raise it to 150 deg.; but if dried in the sun the trays must be taken in at night and put out in the morning and dried until no moisture remains when they are squeezed between the thumb and forefinger.

Jubilee Will Present Huge Cast of Stars

Five hundred entertainers are promised for the Hollywood Midsummer Jubilee Wednesday night in Hollywood Bowl, the annual testimonial for the benefit of the Los Angeles Sanatorium, the free tuberculosis institution at Duarte. Twenty-five headline offerings are scheduled, including large dancing ensembles and other group presentations, with some totaling as many as 125 persons.

Among the acts announced are Paul Whiteman and his band, Stars of Hollywood girls, Larry Ceballos and 100 dancing girls, Louis Silvers and his Vitaphone orchestra of 125, the Los Angeles Grand Opera chorus of 100, the South Pasadena American Legion drum corps, Clara Bow and the "It" girls, a chorus from "Whoopee," the California Steppers and a special song writers' unit, introducing leading song writers.

William Koenig, chairman of the executive committee, stated yesterday that the labor controversy at Hollywood Bowl will not affect the Midsummer Jubilee, which has no connection with the regular Bowl season program. He also reminded that tickets for the regular Hollywood Bowl concerts do not entitle holders to admission to the Midsummer Jubilee, a separate event.

Czar of Films Leaves for East

Will Hays, president of the Association of Motion-Picture Producers, left Los Angeles last night for Chicago en route to his main office in New York. He departed on the Union Pacific at 6 p.m.

The motion-picture czar had no comment to make before leaving Hollywood, according to word from his Hollywood office. He came here several weeks ago on his annual July visit to confer with members of the association and to take care of West Coast matters.

IF

what you like about corn flakes is crispness and flavor, always insist on genuine Kellogg's—the original Corn Flakes. They have the goodness that can't be copied!

Kellogg's CORN FLAKES

★Always oven-fresh—made by Kellogg in Battle Creek

Choice of the Children.

Petite Soda Wafers—a handful at a time.
—With a glass of milk
—Made into sandwiches with cheese, jelly, or any sandwich spread.

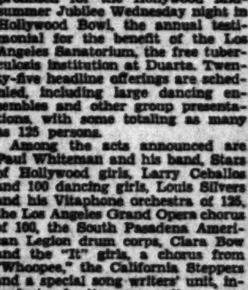

BISHOP'S PETITE WAFERS.

Baked fresh daily in Los Angeles. Buy the one-pound package for economy. Also sold in bulk.

"The Beauty of the Blossom."

Vegetized Wafers for Everyone
BISHOP & COMPANY
In Los Angeles 42 Years

SAFEWAY STORES
DISTRIBUTION WITHOUT WASTE

MILK THE NATION'S HEALTH BUILDER

AT ALL SAFEWAY STORES

A more widespread recognition of the interdependence of human beings on Dairy Products as basic, health-giving foods has resulted in an ever-increasing demand for BETTER MILK. Lucerne is an answer to that demand. Lucerne Milk is a BETTER MILK—REASONABLY PRICED.

LUCERNE IS THE SAFEWAY TO BUY MILK. It is doubly sealed for your protection. LOOK FOR THE DOUBLE CAP!

Notice the rich cream in every bottle of Lucerne Milk!

Other Lucerne Dairy Products of quality are: Lucerne Ice Cream, Oak Glen Butter, Lucerne Cream, Lucerne Cottage Cheese, Oak Glen and Highway Eggs.

Lucerne Milk may be purchased in All Safeway Stores in the Los Angeles Metropolitan District.

AT ALL SAFEWAY STORES

PRICES EFFECTIVE AUGUST 2nd and 3rd.

A-1 Flour
Known to thousands of housewives in Southern California.
24½ lbs. . 95c

Crisco
Better for shortening and frying.
3-lb. Can . 69c

Safeway Flour
No better all-around family flour at any price.
24½ lbs. . 89c

Coffee
Max-i-mum. This high-grade coffee is expertly blended and roasted, giving it "a zest all its own." Vacuum packed tins.
Lb. 47c

Bread
Toastee Bread is the finest of quality breads. Popularity permits its price.
24-oz. Loaf . 12c

Chicken of Sea Tuna
A favorite for summer salads and sandwiches. No. ½
3 Cans 59c

Hill's Red Can Coffee
Just note the low price on this nationally-known quality coffee!
Lb. . . . 49c

FREE! One Package Philadelphia Cream Cheese
One package of Philadelphia Cream Cheese (15c value) FREE with each package of
Velveeta Cheese at 25c

Corned Beef
Max-i-mum. Summer's most popular meat.
12-oz. Can . . 25c

Sandwich Spread
Max-i-mum, for delicious sandwiches. 8½-oz. can.
3 Cans 25c

Hershey's Cocoa
Rich in Flavor.
Lb. 27c

Motor Oil
Highway. Meets requirements of all types of motors. Retains its lubricating value longer.
Heavy, Medium, Chatterless.
(SPECIAL)
5-Gal. Can . $3.29

Cigarettes
"Steady nerves."
Herbert Tareyton
Pkg. . . . 15c

Candy Bars
Famous "family" varieties.
3 Bars 10c

Petite Wafers

Petite Wafers please the most discriminating. They are tight sealed to preserve oven freshness. 1-lb. Cartons.
2 Pkgs. . 29c

FRUITS & VEGETABLES

Prices effective Friday and Saturday at Safeway operated stands. All such stands bear the sign: "Safeway Operated."

Peaches
Elberta Free Stone. Large size. Firm, ripe fruit.
5 Lbs. 25c

Grapes
Thompson Seedless
3 Lbs. 15c

Tomatoes
Large, firm tomatoes.
3 Lbs. 12c

Apples
Gravenstein. New crop—fine for eating or cooking.
3 Lbs. 25c

Of Interest to Women.

Home Hints Entertainment

Shop News Timely Topics

SOCIETY

BY JUANA NEAL LEVY

Formal announcement is made by Mr. and Mrs. Edward T. Adams of 1409 Crenshaw Boulevard of the engagement of their daughter, Marian Roberta to Raymond Sullivan, Jr., son of Mr. and Mrs. Raymond Sullivan of San Francisco.

Miss Adams was graduated from the Dominican College at San Rafael and also from University of California at Los Angeles where she is a member of Kappa Kappa Gamma Sorority.

Mr. Sullivan is affiliated with Kappa Alpha Pi Fraternity.

The wedding will be an event of the early fall.

Wedding Announced

The marriage of Mrs. Edgarita Williams Geary, daughter of Mrs. Mary P. Williams of Seventh street, Santa Monica, to Edward Savage Morris of Los Angeles was solemnized July 25, the ceremony taking place at 5 o'clock in the First Presbyterian Church of the seaside city with Dr. Albert McCartney officiating.

The church was beautifully decorated with a profusion of pink gladioli and ferns, and the bride was charming in an ensemble of brown tweed with yellow satin blouse, and hat and shoes to match. A corsage of orchids, yellow roses and lilies of the valley completed the costume.

Mrs. Mark L. Herron assisted her sister as matron of honor and only attendant, wearing a frock of orchid and pink flowered chiffon, with black velvet picture hat and a corsage of pink rosebuds.

Sales Sands served as best man and Fred P. Everts ushered.

Following the reception, Mr. and Mrs. Morris left immediately for a motor trip through the North.

At Hotel Del Mar

Alexander Moore, United States Ambassador to Peru, who recently returned to this county for an extended vacation, is expected to arrive at Hotel Del Mar early this month for a stay of several weeks. The Ambassador will be accompanied by members of his family.

Society folk from Los Angeles, Beverly Hills and Hollywood, who registed at Hotel Del Mar during the week included:

Mr and Mrs. George Belsey, Mr. and Mrs. Don Francisco, George Meredith, Mr. and Mrs. Clarke Smith, Mr. and Mrs. Charles Wayland, Mr. and Mrs. W. K. McCracken, Miss Ida Gideon, Miss Olive Spencer, Miss Regina Classen, Miss Mary Sherlock, Mr. and Mrs. George Barton, Lorena Bisford, George Hartman, Mr. and Mrs. Brison Wood, C. P. Staal, W. Ben Steiger, Betty Weepert, Mr. and Mrs. Jerry Spatny, A. Ray Browne, Mr. and Mrs. A. S. LeVine, E. E. Prussing, Mr. and Mrs. J. E. Phillips, Dr. and Mrs. Henderson, Mrs. O. Hayner, Mr. and Mrs. Charles Miller and Mr. and Mrs. John Simpson.

Others registered at the attractive hostelry during the week included Roland Swaffield of Long Beach with a party of eight, Mr. and Mrs. Keith Spalding and Dr. and Mrs. John Willis Baer of Pasadena.

Cottrell-Karr

Grace and simplicity marked the occasion of the wedding of Miss Dorothy Marion Cottrell and G. Allen Karr, Saturday evening, July 20, at 8:30 o'clock, at the home of the bride's parents, 543 West Forty-seventh street, Rev. Willsie Martin officiating. The ceremony was performed in the sun room, which was converted into a bower of ferns and palms, intermingled with flowers of pastel shades, in the center of which was suspended a beautiful white wedding bell, where stood the bridal party.

The bride was charming in a gown of white satin combined with lace and tulle. A wreath of orange blossoms adorned her head and she carried a shower bouquet of bride roses and lillies of the valley. Mrs. Ione C. Wood, sister of the bride, assisted as matron of honor in shell pink crepe and carried sweet peas harmonizing with her gown, while Lloyd Brown served as best man.

The guests included Mr. and Mrs. Archie E. Cottrell, Mrs. George A. Karr of Denver, Colo., Mr. and Mrs. Harold Karr of San Diego, Mrs. B. Nelson of Southgate, Mrs. Ione C. Wood, Mr. and Mrs. M. L. Smith, Virginia Smith, Lorrie Smith, Robert Smith and Miss Elizabeth C. Urie, all of Long Beach Mr. and Mrs. Lloyd Brown, Mr. and Mrs. W. R. Frost and Miss Lillian H. Bendig.

Harris-Ruman

The marriage of Miss Helen Harris, daughter of Mr. and Mrs. George Harris of 1834 Whitley avenue, Hollywood, to Samual Ruman, son of Mrs. L. L. Ruman of North Spaulding avenue, was solemnized July 24, the ceremony being read by Rabbi Henry Radlin in the Blossom Room of the Roosevelt, with relatives and close friends in attendance.

The bride was charming in a gown of white taffeta with shoulder straps of rhinestones, a bouffant model, with skirt of folds and uneven hem line and falling into a train at the back.

The double veil of tulle was held in place by a cap of pearls, caught at the sides by orange blossoms and she carried a shower of white roses, lilies of the valley and white orchids.

Miss Leona Harris assisted her sister as maid of honor in a chiffon gown of poudre blue and carried yellow roses, while Mrs. Leonard Hill, matron of honor, was in pale flesh chiffon and carried pink roses.

Miss Gertrude Zipser, bridesmaid, wore pale green chiffon and carried pale pink roses, and the tiny flower girls, Lillie Asher Ruman and Jean Spitzel, wore dainty frocks of rose and blue taffeta and carried baskets filled with rose petals and pansies.

Isadore Ruman served his brother as best man while Harry Leanse and Melbourne Harris ushered.

Mrs. Ruman was graduated from University of California at Los Angeles and is a member of Sigma Delta Tau Sorority while Mr. Ruman a University of Indiana man is affiliated with Sigma Alpha Mu Fraternity.

After the wedding supper, Mr. and Mrs. Ruman left for their honeymoon, motoring north, stopping at Carmel and other points of interest and after the 10th inst. will return to be at home to their friends at 465 North Spaulding avenue.

Among the out-of-town guests at the wedding were Rabbi and Mrs. Melbourne Harris of San Francisco, Mrs. Michael Kliott of Gary, Ind., Mr. and Mrs. E. Appenheim of Pasadena and Mrs. L. Harris of Detroit.

WEDDING PLANNED NEXT MONTH

Junior Ebell Club Member Engaged

Miss Elaine Osburn

OF MUCH interest to the younger set is the formal announcement to be made this morning by Mr. and Mrs. M. R. Osburn of the engagement of their daughter Elaine to Harmon Elgin Hubble, son of Mr. and Mrs. William Snyder of Niagara Falls, N. Y.

Miss Osburn a member of the Junior Ebell Club, was graduated from the University of Wisconsin and affiliated with Kappa Kappa Gamma Sorority while Mr. Hubble claims Franklin and Marshall College of Pennsylvania as his alma mater and is a member of Phi Kappa Sigma Fraternity.

The wedding will be an event of September.

Miss Osburn announced her engagement at a beautifully appointed luncheon yesterday for a few most intimate friends.

CHEF WYMAN'S RECIPES

SAVORY EGGS

Six eggs, two medium sized onions, three tablespoonfuls of butter, one tablespoonful of vinegar, salt, paprika, one-third of a cupful of stale bread crumbs, one tablespoonful of grated cheese, heat one and one-half tablespoonfuls of butter in a saute pan, add the chopped onions and cook until a light brown; place the onions in an oiled baking dish, break the eggs carefully on top of them, add the vinegar and seasonings, sprinkle with the bread crumbs that have been fried in the remaining butter, sprinkle the cheese over the top, place in the oven, and bake until the eggs are set.

ONIONS STUFFED WITH NUTS

Take six medium sized onions, one-half a cupful of boiled rice, one cupful of chopped walnut meats, one teaspoonful of salt, a seasoning of pepper, and one raw egg, peel the onions, place in a saucepan, cover with boiling water and cook until tender, drain and dry; remove the center, mix the nuts, rice, seasonings, and egg, fill the onions with this mixture, place in a baking pan, place a piece of butter on top of each one of them and bake in a moderate oven for half an hour, chop fine, the portions that you have removed from the center of the onions, press through a sieve, add to this pulp one-half a cupful of tartar sauce, pour into a sauce boat, and serve with the onions.

CHEESE SALAD

One-half a pound of cottage cheese, one and a half tablespoonfuls of salad oil, one tablespoonful of finely chopped parsley, one teaspoonful of salt, half a teaspoonful of paprika, two finely chopped pimientoes, two tablespoonfuls of chopped green peppers, one-half a cupful of chopped walnut meats, blend the cheese with the seasonings, oils, pimientoes, green peppers and nut meats. Chill, arrange in a mound, on lettuce-covered plates, garnish with marinated sliced cucumbers, and slices of tomato, serve with a chili salad dressing.

CHILI SALAD DRESSING

To one-half a cupful of thick mayonnaise, add one-fourth of a cupful of chili sauce, and one teaspoonful of onion juice.

ATLANTIC CITY HALIBUT

Place four halibut steaks in a saute pan to which has been added two tablespoonfuls of butter, and one-fourth of a cupful of cooking sherry, add a seasoning of salt and paprika, cover and let cook for five minutes; place in the oven and finish cooking, remove the fish to a hot platter, place a tablespoonful of butter in the pan, add two tablespoonfuls of flour, and stir until the butter is melted, pour in the half-but gravy, add one-fourth of a cupful of milk and one-fourth of a cupful of cream, add three tablespoonfuls of chopped cooked ham, six finely sliced mushrooms, and a teaspoonful of chopped parsley, mix all together, let cook for ten minutes, add one tablespoonful of lemon juice, pour the sauce over the fish, sprinkle with grated Parmesan cheese, set in the oven to brown for ten minutes.

Mrs. Wyman does not reply to letters, but requests for recipes are answered in the department, PRACTICAL RECIPES, published every Friday.—(All rights to reproduce reserved by A. L. Wyman.)

YOUR BABY AND MINE

BY MYRTLE MEYER ELDRED

Mrs. Eldred will be glad to answer all questions pertaining to babies and children. A stamped and self-addressed envelope forwarded to this office will bring a personal reply.

This department offers helpful hints on weaning and feeding the child from 6 weeks to 6 years, prenatal care and diet for the nursing mother, constipation, eczema, outfits for the new baby sleepers, walking, teething, thumb-sucking, ammoniacal urine, bed wetting, training in healthy habits, periods of nursing, cod liver oil, orange juice, hives, worms, vomiting, refractory children, pants rashes, hard water, rupture, styes and boils and cradle cap. Before asking a personal question about one of these subjects, it is better to send a self-addressed stamped envelope for the helpful type need. If your particular problem is not covered in the above list, Mrs. Eldred will be glad to give you a personal reply.

THE RESTLESS AND BORED CHILD NEEDS NEW INTERESTS

There are days when the mother is driven distracted by the child's persistent whine: "What shall I do? I don't know what to do." The usual mother is inclined to look at the heaps of toys of every known description and berate the child for his lack of appreciation of them.

"Now what other boy has a bicycle and a new airplane and all such nice toys? And yet you're always whining. Run on and play with your toys and stop bothering me."

Of course, it is hard to understand why the sewing set which kept Margery busy all last week is this week so devoid of appeal, or why the new boat over which Junior slaved is now gathering dust in the basement. Just because these toys have yielded every bit of interest for the child is what makes them so "dead" at the moment. All toys, games and occupations wear out if zealously pursued, but their interest revives if they are put away for a time. Meanwhile one must think up new things for the children to do.

The new thing may not be a game, or the purchase of a new toy—it may be nothing more than the pursuit of a new activity. The small girl may be happy if allowed to peel potatoes, or cut carrots into cubes, or help clean the silver, or rearrange the linen closet. If she can sew, she may adore hemming curtains after mother has basted them, and even small boys trot after their mothers and beg to help with the housework; that is, small boys under school age. After this, their interest in housework dies never to revive. We might as well let them help while they are willing to.

Where there are servants, children are looked upon as nuisances in the kitchen, and if there are none, the busy mother is apt to be annoyed by inexpert helpers, even while she realizes that the child will be happy and amused for several hours if allowed to dabble with housework when all other occupations and games are "worn out."

The bored child who looks with disdain at his toys, who hangs around his mother demanding to know what he shall do, may point the way to what will interest him most if the mother is on the alert to discover it. Instead of scolding him and offering barren suggestions that he go and play, ask him if he'd like to wash the glasses for the jelly-making, or cut paper tops for them or string the beans for lunch. The eagerness with which they leap to carry out these suggestions, even the tiny tots, ought to be illuminating to the mother. She is sometimes too occupied to notice that the child has outgrown his previous interests and is bored to tears with them.

GUIDING YOUR CHILD

A SETTING HEN

By Mrs. Agnes Lyne

Nancy and Joan decided to raise chickens. They found an packing case which they covered with tar paper and thoughtfully filled it with excelsior. Then, with some old wire fencing they built a yard. As they worked, they talked.

"We'll get two hens apiece, and then we can have eggs every morning for breakfast."

"And then in a couple of weeks we'll let two of them set and let the others just keep on laying for us."

"When the babies are old enough we'll have some eat and the rest we'll take home with us."

"And all summer the mother hens can be laying more eggs for us."

They got the hens. A helpful adult explained that they had better have a rooster if they wanted to be sure of getting fertile eggs. They were grateful for the suggestion and admitted a rooster into their scheme.

But they learned a good many things before they had run their egg factory many weeks. They discovered that hens are not machines; that, indeed, they are temperamental birds which will neither lay nor set on dictation. The children talked to the farmer who had presented them the wilful creatures and got some helpful advice.

Eventually they induced one hen to set and in due time a brood of nine was hatched. They read in poultry journals explicit directions for their care, and conscientiously carried them out. The chicken farm thrives and Nancy and Joan have learned a good deal.

They have discovered that animals function by their own laws and rhythms. They have learned something of the complex mechanism of reproduction. They have seen the maternal instinct delightfully at work as they observed the mother hen taking her family for a walk among the tall grasses, scratch worms for them and expertly catch grasshoppers for the edification of her peeping flock. They have learned as much elementary biology and physiology as is included in many a year's course in the class room.

BAZAAR ARRANGED FOR CHILDREN IN HOSPITAL

A bazaar for the benefit of the forty children of the orthopedic ward of General Hospital will be given on the hospital lawn next Wednesday between 10 a.m. and 4 p.m. Toys, needlework, paintings, candlesticks and other articles, made by the children under instruction of Miss Florence Mast, will be sold and the little artists will get their "rake-off" after the materials have been paid for. The public is invited.

MODERN MUSIC DISCUSSED

Summer session students at the University of Southern California and their friends will have the opportunity of hearing a public discussion of "Development of Modern Music" by Dr. Howard Hanson, director of the Eastman School of Music in Rochester, N. Y., tomorrow at 4 p.m.

RECREATION CENTER WILL BE DEDICATED

Following closely on the heels of the dedication of the Exposition Playground community clubhouse, another community building will be formally presented to the public tonight by the Los Angeles Playground and Recreation Department when the Ross Snyder recreation-center structure is dedicated with appropriate ceremonies, beginning at 7:30 o'clock. Councilman Howard W. Davis, members of the Playground and Recreation Commission, officials of the Playground Department and representatives of numerous organizations will join in the ceremonies. The Ross Snyder community building will provide an auditorium, meeting rooms and numerous recreational facilities for the people of the district.

HER ILLS DISAPPEAR AFTER ARRIVAL HERE

"When one is ill there is nothing to do but come to Southern California, if one would effect a cure."

This sums up the admiration of Mrs. Walter E. Antrim of Manila, wife of the manager of the Manila Hotel, who has spent several days here and in San Diego on a visit to the United States. Mrs. Antrim, who is a niece of Paul Shoup, president of the Southern Pacific Railroad Company, left Manila because of illness, but quickly recovered after arriving in Southern California, she told reporters yesterday at the Biltmore.

Mrs. Antrim left yesterday for San Francisco for a protracted stay. She will be joined there by her husband in November, she said.

HEALTH and DIET ADVICE

by Dr. Frank McCoy

author of "Tell Your Doctor"

Dr. McCoy will answer personal questions on health and diet, addressed to him care of the Los Angeles Times. Inclose stamped, addressed envelope for reply.

Dr. McCoy's menus suggest for the week beginning Sunday, August 4:

SUNDAY

Breakfast
Wholewheat muffins, peanut butter
Stewed prunes
Lunch
Sweet corn, summer squash, raw celery
Dinner
Roast pork, mashed turnips
Combination salad of cucumbers, tomatoes and celery
Baked apple (no cream.)

MONDAY

Breakfast
French omelet, waffle (browned through.)
Pear sauce
Lunch
Melon as desired
Dinner
*Minced chicken in tomato jelly
Salad of cold cooked asparagus on lettuce
Pineapple gelatin

TUESDAY

Breakfast
Cottage cheese, melba toast
Apple sauce
Lunch
One kind of fresh acid fruit, as apples or pears
Dinner
Broiled steak, buttered small beets, spinach
Salad of grated raw carrots
Raspberry ice cream

WEDNESDAY

Breakfast
Coddled eggs, toasted Triscuit
Stewed figs
Lunch
Pint of buttermilk, ten or twelve dates
Dinner
Baked sea bass, stewed tomatoes, summer squash
Salad of shredded raw cabbage and celery
Jello or Jell-well (no cream)

THURSDAY

Breakfast
Wholewheat-raisin muffins, Broiled ham
Lunch
Raw apples, with handful of pecan nuts
Dinner
Veal loaf, grated and baked carrots and turnips
Salad of sliced cucumbers
Prune whip

FRIDAY

Breakfast
Coddled eggs, Melba toast
Stewed raisins
Lunch
Fresh peaches or melon as desired
Dinner
Broiled filet of sole, summer squash
Salad of tomatoes, celery and ripe olives
No dessert

SATURDAY

Breakfast
Waffles and crisp bacon
Stewed apricots
Lunch
Molded combination salad of string beans
Celery and minced ripe olives
Glass of sweet milk
Dinner
Roast beef, asparagus, buttered
Salad of Head Lettuce with Olive Oil
beets
Grapejuice whip

*Minced chicken in tomato jelly: Drain, but do not strain, two cupfuls of juice from a large can of tomatoes. Pour into a saucepan and heat to almost boiling point. Have ready one envelope of plain gelatin which has been softened with a little cold water. Dip up some of the tomato juice and stir into the gelatin until thoroughly dissolved, then mix all together and set in a cool place until the juice begins to thicken. Now, mix in one cupful of minced chicken, one-third cupful of chopped celery, parsley and ripe olives. Pour into wet molds and place in the refrigerator until ready to serve. Serve unmolded on crisp lettuce. The amount is sufficient for four persons, and forms the protein part of the meal. Any left-over roast, such as beef, pork or mutton may be prepared in the same manner and found very appetizing.

QUESTIONS AND ANSWERS

Rickets

Question: O. L. D. asks: "Will you please tell me what I can do to cure myself of rickets? I am not quite sure if that is what I have, but I thought that maybe you would explain just what rickets is."

Answer: Rickets is a disease usually caused by faulty metabolism, but may be due simply to a lack of the proper amount of bone-building minerals. Only a careful diagnosis of your case would reveal what is causing the trouble. Go to a good diagnostician, or write me again giving a more complete description of your case.

Beef Blood

Q.: W. I. D. asks: "Should a person suffering from anemia drink a pint of warm beef blood daily? If so, where could it be obtained?"

A.: This treatment has been tried many times, but I have never heard of a case receiving any benefit. Anemia can only be cured by getting rid of the systemic toxicosis which produces it. Stuffing with any kind of food is never helpful and always makes the patient worse.

Morphine

Q.: Mrs. H. writes: "Please give me information as to how to detect the use of morphine by another person. Does the drug cause the pupil of the eye to contract or expand, and soon after taking the drug does the addict break out in perspiration? Is there a hoarseness in the voice?

A.: Morphine causes a dilation of the pupils of the eyes which are large after the drug is taken. A person usually does not sweat afterward unless an excessive amount of the drug is taken. Sometimes asperin or veronal will produce the symptoms you mention in your letter. It takes a trained eye and a continual observation over a period of time even by a physician to determine whether or not one is a morphine addict. Sometimes even a physician is fooled by the addict.

CAMMETT FUNERAL SERVICES CONDUC

The funeral for Ira A. C... 77 years of age, mining ... California for twenty-five ... was conducted yesterday at ... at the L. F. Utter chap... South Broadway. The bo... placed in the receiving ... Inglewood Park Cemeter... Cammett died July 27, last... home at 4125 South Figueroa... He leaves his widow, Mrs. ... Cammett.

THE MODERN AGE IN TWO ARRESTING NEW BOOKS

Walter Lippmann's
A PREFACE TO MORALS
A best-seller everywhere

Stuart Chase's
MEN AND MACHINES
By the author of YOUR MONEY'S WORTH

"A brilliant analysis of cause and effect... Mr. Chase fairly sweeps the reader off his feet."—New York Times

At all bookstores now—$2.50 each
THE MACMILLAN COMPANY NEW YORK

CANADIAN NATIONAL — TO EVERYWHERE IN CANADA

Low Summer Excursion Fares.

EAST the cool way ~

through Canada's highest Rocky Mountain Peaks

Two crack trains daily traverse the heart of scenic America to Chicago, Toronto and Montreal.

Take the Mt. Robson-Jasper National Park route on this summer's trip East. Stop over at Jasper Park Lodge, open May 21st to Sept. 30th, for golf on Canada's finest 18-hole course (Golf Week Sept. 7th to 14th); fishing, canoeing, swimming; hikes and tours with Swiss guides into an Alpine wonderland of startling beauty!

Alaska and the Triangle Tour may also be included on the Cool Way East. Ask for booklets.

H. R. BULLEN, General Agent
607 South Grand Avenue, Los Angeles
Telephone TRinity 5751

CANADIAN NATIONAL
The Largest Railway System in America

WEEKLY SAILINGS—VANCOUVER AND PRINCE RUPERT TO ALASKA

Here's the breakfast for that boy of yours!

Little fellow, is he? With eyes bigger than his tummy? Or is he a big chap—with a morning paper to read and a seven o'clock "grouch".

It makes no difference—give him Heinz Rice Flakes for his next breakfast.

If he's the little fellow, these crispy, crunchy, fairy-like flakes of nut-meat goodness will vanish like magic from his breakfast bowl. If he's the big chap—his "grouch" will vanish too and his paper remain unread.

And *you'll* get some of the gladness, too. For you'll know you're giving your boy something that's *good* for him. Because Heinz Rice Flakes are made by a special, patented Heinz process which transforms the natural roughage of the rice into a pure *cellulose* that acts as a gentle, *natural* laxative!

Isn't all this good to know?

HEINZ Rice FLAKES

OTHERS OF THE 57
HEINZ TOMATO KETCHUP
HEINZ CREAM OF TOMATO SOUP
HEINZ SPAGHETTI

57

CAMMETT FUNERAL SERVICES CONDUCT

The funeral for Ira A. Cam... 77 years of age, mining ma... California for twenty-five ... was conducted yesterday at 1... at the L. F. Utter chapel, ... South Broadway. The body ... placed in the receiving ve... Inglewood Park Cemetery. Cammett died July 27, last, at home at 4125 South Figueroa ... He leaves his widow, Mrs. ... Cammett.

buys dessert for the whole family

Used with fresh fruits, it improves their flavor and makes them go much farther.

It's the international winner too. Jell-well was awarded Grand Prize at the 1928 Paris Exposition.

Always serve Jell-well because it tells so WELL

Sold only in the Bright Red Box

Replate Brassy Worn-off Arch Parts, Spoons, Forks, Silverware, Bath Faucets, with Pure Silver. The U-KAN Plate

It Silver Plates to Look Like New! Use as a Polish—3 oz., 25c; 8 oz., 75c. For sale by auto supply, hdw. and drug stores.

KEY HARDWARE CO., Whol. Distrs.

...ADOWS TRIAL ...AS QUIET DAY

...'s Father Undergoes ...d Day on Stand

... Seeks to Prove Him Accused's Partner

... Star Charged With ...orne Pardon Fraud

... of George Rush Meadows, ...ball star charged with ... John E. Osborne of ap... $35,000 in an asserted ... scheme to obtain a pardon ... H. Osborne, convicted Los ... promoter, simmered along ... pace yesterday in Supe... Fricke's court with the ... nearing his third ... cross-examination by defense ...

... father of the pro... is serving a term of ten ... in connection with the Val... Rial Park project, prob... on the witness stand ... and part of tomorrow. ... defense has concluded its ... tion, Dep. Dist.-Attys. ... Feaney, prosecuting. ... Edith May Osborne, ... the promoter, as the next ... by the State.

... continued its efforts ... to show that Osborne, ... Meadows were business ... and that the money said ... been advanced to Mead... to a great extent employed ... the interests of a joint ... to colonize a large tract of ... Mexico. The defense also ... to show that Mead... worked for a long time ... on a plan to procure a ... of sentence for young ...

... witness other than Cr... , was on the witness stand ... yesterday. He was Albert K. Lucas, attorney, who testified briefly that Meadows had discussed with him the case of two Japanese who were facing deportation. During the course of the conversation, Lucas said, the name of Osborne was mentioned. Lucas, who was called out of order as a defense witness, was not subjected to cross-examination. The testimony was designed to link Osborne, Sr., to the defense theory that he was interested actively in launching a Japanese colonization project in Mexico.

Not Quite

A woman had been inoculated preparatory to going abroad. Next day, to get over it, she remained in bed. It happened that an intimate friend arrived, and a small daughter was sent downstairs to explain.

"Mummy's in bed," she said.

"In bed?"

"Yes. She was intoxicated yesterday, and has a bad headache."—[Weekly Scotsman.

BOYS MAY JOIN LOS ANGELES TIMES-PLAYGROUND AIRCRAFT LEAGUE FREE

Send in your application today

Every boy is eligible to join the Los Angeles Times-Playground Aircraft League. There is no cost—everything is free including membership cards, bronze, silver and gold insignias. There will be a league in your neighborhood. Send in your application for the special four-week summer course which will allow you to attend the twelve-month tuition later.

Los Angeles Times-Playground Aircraft League.
Headquarters: The Times Building.
First and Broadway, Los Angeles.

Please enroll me as a League member.

My name is .....
(Sign here)

Address ....., Los Angeles
(House number and street)

Signature of father, mother or guardian:

.....

MRS. FAHY HONORED BY LEGION

Wife of Solo-Endurance Champion Made Member of Aviation Post

Members of the aviation branch of the American Legion took in their first woman "buddy" yesterday.

MRS. CLAIRE FAHY

She is Mrs. Claire Fahy, World War "veteran" and wife of Lieut. Herbert J. Fahy, world's air solo endurance record holder.

Mrs. Fahy was presented with her membership card to Los Angeles Aviation Post No. 350 at Los Angeles Metropolitan Airport by Post Commander Ferrin.

At the same time she was made a licensed pilot by Frank Knight, inspector, aeronautics branch, United States Department of Commerce. "Getting a pilot's license is enough to make any woman flyer too happy for words," Mrs. Fahy told Ferrin and a dozen flying members of the local Legion post when they surprised her with the membership card.

"But being made a full-fledged member, the only one of my kind in the world, of the Legion flyers' post, is just too much. I appreciate the honor and may all our landings be happy ones.

Mrs. Fahy's husband, along with other World War flyers who are active in Southern California aviation, is a member of Post No. 350 and his comrades investigated Mrs. Fahy's war record and found that she is the only known woman eligible to the ranks of the American Legion aviation branch.

Mrs. Fahy served for two years in the Navy as a yeoman at Washington, working on the records of gunnery practice and engineering performance.

Two Children Hurt by Autos

Struck down by automobile, two 4-year-old boys were taken to the Georgia-street Receiving Hospital in a critical condition yesterday afternoon. They are Richard Steele of 5947½ Third avenue, and Thomas Bustin of 4220 Burns avenue.

Both were playing in the street near their homes, police said. Richard was struck by a car driven by E. J. Jensen of 5803 South Van Ness avenue. The name of the driver of the car which struck the other lad was not obtained in the preliminary investigation of the accident.

The Steele boy was said to have suffered internal injuries. The other boy also showed signs of internal injuries, it was stated.

William B. Gallagher, 53, of 5017 Argus street, Eagle Rock, was probably fatally injured when he was struck while crossing the street at Colorado Boulevard and Hermosa street. The driver is B. Paul Ikenberry, 2322 Los Collins street, police inspector, aeronautics branch, United States Department of Commerce. "Getting a pilot's license is enough to make any woman flyer too happy for words," Mrs. Fahy told Ferrin and a dozen flying members of the local Legion post when they surprised her with the membership card.

"But being made a full-fledged member, the only one of my kind in the world, of the Legion flyers' post, is just too much. I appreciate the honor and may all our landings be happy ones.

Mrs. Fahy's husband, along with other World War flyers who are active in Southern California aviation, is a member of Post No. 350 and his comrades investigated Mrs. Fahy's war record and found that she is the only known woman eligible to the ranks of the American Legion aviation branch.

Mrs. Fahy served for two years in the Navy as a yeoman at Washington, working on the records of gunnery practice and engineering performance.

Sunday Times

AUGUST 4, 1929 PRICE 10 CENTS

Los Angeles Architects Win National Homes' Contest First and Second Prizes

"Times" will publish America's finest small home plans in Real-Estate Section; Local designs chosen by National jury of awards among drawings submitted by every State in Union; names of architects will be disclosed.

New Highway to South America

Automobile Club of Southern California sponsors plan for motor boulevard which will stretch from Vancouver down the West Coast of North, Central and South America cross... the Andes to Buenos Aires. Descriptive articles by ... Carr, Times staff writer, illustrated by graphic ... graphical maps by Charles H. Owens, Times staff artist.

The War in Hollywood

The truth about the campaign of the 'merican Federation of Labor to control the motion-picture industry through ... Actor's Equity Association. First of a series of daily ... on a situation of vital importance to all Los Angeles.

Byrd Maps Dangerous Flight Over South Pole

Explorer prepares for action as sun draws near; read ... many problems that face intrepid pioneers in Antarctic in exclusive story by Times staff correspondent from ... in wastelands.

Southern California Is World's New Melting Pot

Learn how our gates have attracted from every nation the cultured and wealthy class who contributes to the ... of a cosmopolitan center of art and learning.

COMPLETE DETAILS OF LOS ANGELES TIMES-PLAYGROUND FREE AIRCRAFT LEAGUE.

Lucky Children Indeed, If Their Mothers Know and Serve

SHREDDED WHEAT

With all the bran of the whole wheat

Children don't have to be coaxed to eat it—they like the crisp, crunchy shreds of baked whole wheat. They have to chew it—and that means sound teeth and good digestion.

THE RADIO DIAL Hour by Hour

KEJK—1170 K., 256.3 M.
KFI—640 K., 468.5 M.
KFWB—KPSN—950 K., 315.6 M.
KHJ—900 K., 333.1 M.
KMTR—570 K., 526 M.
KNX—1050 K., 285.5 M.
KTM—780 K., 384.4 M.

(From programs submitted by stations.)

6 to 8 a.m.

KEJK—Phonograph records at 7.
KFI—Morning exercises at 7.
KHJ—Dr. Phillip Lovejoy, 7-7:30; records.
KMTR—Records to 7; exercises.
KNX—Setting-up exercises at 6:45.
KTM—Phonograph records.

8 to 10 a.m.

KEJK—Phonograph records.
KFI—Prelle; home talks.
KFWB—Organ; records.
KHJ—Verdugo Breakfast Club; records.
KMTR—Golden Hour orchestra.
KNX—Talks and music.
KTM—Phonograph records.

10 a.m. to 12 noon.

KEJK—Records to 11:30; U.S.C. lecture.
KFI—Jeanette Warner and others.
KFWB—Sullivan trio and records.
KHJ—Agnes White and records.
KMTR—Orchestra and string trio.
KNX—Dr. John Matthews and others.

12 noon to 2 p.m.

KEJK—Phonograph records.
KFI—Music talks, reports.
KFWB—Studio (KPSN, 12:15-12:30.)
KHJ—Concert orchestra to 12:30; Los Angeles Times world-wide news at 12:30; Leigh Harline, 12:45; Charlie Wellman.
KMTR—Stevens dance orchestra.
KNX—Phonograph records; talks.
KTM—Organ recital at 1.

2 to 4 p.m.

KEJK—Phonograph records.
KFI—William Dow and others.
KFWB—Studio.
KHJ—U.S.C. to 3:30; records; Eric Mayne to 3:15; school program, 3:15; International stations.
KMTR—Spanish stor.; Meyer's orchestra.
KNX—Records. (Sylvia, 3:30 p. m.)
KTM—Studio; band concert, 2:30.

4 to 6 p.m.

KEJK—U.S.C. to 5; records.
KFI—Talks to 4:30; children's hour, 4:30; Marx and Sonnenberg, 5; dance orchestra, 5:30.
KFWB—Variation.
KHJ—Melody Masters; storyman, 5; band.
KMTR—Metropolitans; Mission trio.
KNX—Talks and music.
KTM—Phonograph records to 5.

6 to 7 p.m.

KEJK—Dinner hour music.
KFI—Studio.
KFWB—Studio.
KHJ—Organ, 6:45; Times world-wide news, 6:30.
KMTR—Spanish music. (KPSN to 6:30.)
KNX—Organ, 6:45; Times world-wide news, 6:30.
KTM—Children's hour; rhythm aces.

7 to 8 p.m.

KEJK—Van Dyke orchestra.
KFI—Orpheum and soloists.
KFWB—Orchestra and blues singer.
KMTR—Trio and quartet.
KNX—Songs of Arkansas.

8 to 9 p.m.

KEJK—Musical comedy.
KFI—Matt Dubin, Charles Gabriel, etc.
KFWB—Real continuity hour.
KHJ—Continuity hour.
KMTR—Metropolitan Nights.
KNX—Prelle.
KTM—Concert ensemble.

9 to 10 p.m.

KEJK—Musical comedy.
KFI—Harmony Four to 9:30; Lewis Mosbacher.
KFWB—Russian chorus and orchestra.
KHJ—Music from KPSN.
KMTR—Rhythm aces.
KNX—Studio frolic.
KTM—Trio and soloists.

10 p.m. to midnight

KEJK—Phonograph records.
KFI—Dance music to 11.
KFWB—Dance orchestras.
KHJ—Earl Burtnett's dance orchestra.
KMTR—Dance orchestra.
KNX—Frolic to 10:45; orchestra.
KTM—String quintet to 11; records.

Midnight to 1 a.m.

KFI—Organ and vesper hour.
KMTR, KNX and KTM—Records.

NEWS OF THE CAFES

Mr. and Mrs. J. C. Deagon entertained members of the Surf and Sand Club of Hermosa Beach at a dinner party given at the Ranch House, on Riverside-Redondo Boulevard, last Tuesday evening. Covers were laid for seven. Among those present were Mrs. Thomas McLaughain, Mrs. G. L. Crenshaw, Mrs. Peter McClelling, Mr. and Mrs. N. E. Stick, and Mr. and Mrs. J. C. Deagon. The Ranch House is noted for its delicious chicken dinners.

AUTOGRAPHS FEATURED

Saturday and Wednesday are "autograph" days at the Montmartre Cafe. During the luncheon hour on these days crowds gather at the entrance of the cafe on Hollywood Boulevard to see the motion-picture actors who lunch there. It is customary at the time for the players to autograph books and pictures presented by the fans, it is reported.

FILM ROLES RUMORED

Possibilities that certain clowning members of Irving Aaronson's Commanders individually may be drafted for talking comedies is evidenced by the presence almost nightly of leading fun film producers in the Blossom Room of the Hotel Roosevelt. Jack White, director-general for Educational Studios, is a constant visitor and repeated conversations with "Red" Stanley and Phil Saxe, the two featured comedy soloists of the band, have given rise to rumor that these two boys might be starred in a comedy with music.

GLASS DANCE FLOOR

A dancing floor made entirely of glass and transparent to afford a vision of running water beneath will soon be installed in the Moscow Inn, Hollywood. For some time past workmen have been engaged enlarging facilities of the popular Hollywood cafe to seat more than 1000 guests. Russian cuisine and entertainment are featured nightly with dancing to an excellent native orchestra.

OLD WORLD ATMOSPHERE

Famous artists who visit Hollywood are to be asked to hang one of their best known pictures on the walls of the Venetian Lido Room of the Hollywood Knickerbocker by A. G. Berghoff, the managing director. It is his intention to create a complete Old World atmosphere in this unusual patio. The Venetian Lido is already pointed out by many as one of the newest showplaces of the film capital.

TROUBADOURS PLEASE

Madam Helene's Rose Villa, pleasantly situated on Verdugo Boulevard, midway between Montrose and Flintridge is the scene of numerous parties given by social leaders and film players. Dining in the rustic settings that characterize the villa to music by strolling troubadours, is an unusual pleasure enjoyed by the guests.

PARIS ACT BOOKED

"Garden of Eden," elaborate artist's models posing tableaux from the Folies Bergere, Paris, will be added to "Futuristique," new musical revue, at the Pom Pom, Hollywood, tonight.

In an exotic setting featuring a futuristic fig tree, the Pom Pom show girls will appear in costumes of imported moonbeam chiffon and silver fig leaves, set off with startling turbans of "temptation tulle."

FRIML'S WORKS TO BE OFFERED

KHJ Plans Program Tonight by Noted Composer

Mirth Promised at 7:30 p.m. With Minstrel Show

BY DR. RALPH L. POWER

The Don Lee station, KHJ, will present some of Friml's works at 7 o'clock this evening. One will be in the form of a duet to be given by Blythe Taylor Burns, soprano, and Gordon Berger, baritone, "Love Me Tonight." Another Friml number will be the ever-popular "Love Is Like a Firefly," to be sung by the ensemble.

A thirty-minute program of mirth is billed at 7:30 o'clock in the form of a minstrel show featuring The Roamers, a singing group; the Two Boys, Elvia Allman, Charlie Wellman and Leslie Brigham.

The 8 o'clock hour will be given over to light opera with gems from "Hit the Deck," "Wild Flower," "So Long, Letty," "Stepping Stones," "Orange Blossoms" and other popular hits.

The KHJ publicity of the day also tells us that Gene Byrnes, studio staff artist, tomorrow night will offer his forty-second composition from the Don Lee station in the form of "What Do They Do When It Rains in Guatemala." I thought you ought to know about this.

Blake Reynolds of the KHJ staff is to make the special arrangement which will be given by the dance band with Gene Byrnes carrying the vocal refrain.

OIL LAND TITLE FIGHT ENDS

Dabney-Johnston Company Suit Over Holdings in Signal Hill Area Submitted on Briefs

After testimony lasting a week the suit of the Dabney-Johnston Oil Corporation against H. H. Hitchcock and others to quiet title to oil properties on Signal Hill yesterday was submitted on briefs to Superior Judge Desmond, the last brief to be filed not later than November 1, next.

The property involved is in that section of the Signal Hill oil field known as the "Frog Pond," along Atlantic avenue. In 1923 it was owned by Burton Benwell, who leased it to Henry Noonan of Santa Rosa.

At the time the lease was made wells in the field were not being drilled much more than 4000 feet. The "Frog Pond" was in what was called "edge area," where wells around 4000 feet in depth were going off production.

DEEPER WELLS DRILLED

Noonan drilled a well to 4500 feet and when no flow of oil was found ceased operations. The property then was taken over and developed with deeper wells by the Dabney-Johnston Corporation.

Benwell, owner of the property, had assigned oil percentages to Hitchcock and some forty others. The assignees now claim an interest in the property which the oil corporation asserts constitutes a cloud on the title.

The defendants in the suit assert that since they took their assignments from the owner of the land and not from the lessee, the conveyances they received constitute a grant of real estate. The plaintiff company holds that it is the owner of the property in fee free from the claims of the defendants.

TASK BEFORE COURT

In deciding the action Judge Desmond is called upon to rule whether a transfer of interest in oil land, executed after the signing of the lease attaching to the property, is limited by the success or failure of the lease, or whether because of the language in the conveying instrument, or the circumstance attaching to the transaction, there is an actual grant or permanent transfer of an interest in the hydrocarbon content of the land.

During the course of the trial Joseph Dabney, president of the Dabney-Johnston Oil Corporation, collapsed in court with an attack of acute gastritis. He has recovered and was in court at the end of the trial, when the case was submitted.

A Scotch Marriage

"When'll ye be getting marrit, Donald?"

"Och, I dinna ken. Sarah has some printed stationery she must use up first, and she dinna write much on account the postage."

A robin is hatching four eggs in a nest in a Bangor (Eng.) schoolroom.

BUILDING REPORTED PURCHASED

Press Structure Said to Have Been Bought by Bendix Corporation

The height-limit Press Building at Twelfth and Maple streets was reported purchased yesterday for approximately $1,000,000 by Vincent Bendix, president of the Bendix Aviation Corporation. The deal was declared to have been negotiated in New York where representatives of both companies have been working on it for some time.

The building adjoins the plant of the American Paulin System, Inc., which was recently consolidated with the Tiffany Manufacturing Company and the James P. Marsh Company, three manufacturers of precision pressure gauging instruments. The consolidated organization was named the General Instrument Corporation.

It is declared that the Bendix interests, which include aviation and automobile accessories and equipment, will occupy the greatest portion of the twelve floors and that the General Instrument Corporation will also be housed there.

In connection with the deal came an announcement from New York that H. E. Linden of Los Angeles, executive vice-president of the General Instrument Corporation, will be the executive in charge of all of the Bendix Aviation Corporation activities on the Pacific Coast.

PIGGLY WIGGLY

SAVINGS and SATISFACTION

Over two million housewives today are receiving satisfaction on the best quality foodstuffs at money saving prices at Piggly Wiggly.

LOWERED PRICES!

[These prices are effective Thursday, Friday, Saturday, August 1st to 3rd, inclusive, at all Piggly Wiggly Stores in Los Angeles, Orange, Riverside and San Bernardino counties (except Needles, California.)]

Grape-Nuts		Package ...	14c
Corned Beef	Armour's Brand	12 oz. tin ..	20c
Pineapple	Lady Alice Sliced	No. 2 can ..	18c
Loganberries	Holly Brand	While it lasts No. 2 can ..	15c
Malt Syrup	Gold Medal Hop Flavored	2½ lb. can ..	49c
Grapefruit	Riona Brand Whole Segments	No. 2 can ..	17c
Dona Castile Soap		While it lasts Per cake ...	7c
Leader Corn	Golden Bantam	No. 2 can ..	14c
Sardines	Neptune Brand	No. ½ tin ...	6c
Kirk's Hardwater Castile Soap		4 cakes	25c

FREE

Effective Aug. 1st to 7th incl.

1—Reg. 15c Package Philadelphia Cream Cheese FREE With Purchase of 1 Package of Velveeta Cheese

Try this delightful new cheese, for sandwiches, rarebits and other tasty cheese dishes. Children love it!

Per Pkg. .. 25c

FLOUR SACKS Laundered—fine for dish towels. Each 10c

Ice Cream SALT 10 lbs. 18c

RYE-KRAX Recommended by leading physicians—this healthful Swedish Crisp Bread 4-oz. Pkg. 10c 16-oz. 25c

Mason Jars
Pint Size Per Dozen 78c
Quart Size Per Dozen 93c

ROYAL Baking Powder

contains no alum—leaves no bitter taste.
6-oz. Tin 23c
12-oz. Tin 43c

Fruits and Vegetables

Effective Friday and Saturday at Piggly Wiggly Stands

Crisp fresh vegetables for tasty salads and ripe, flavorful fruits for delicious and tempting desserts you will find in abundance at Piggly Wiggly Stands. Just help yourself!

Grapes	Thompson Seedless	6 Lbs. 25c
Peaches	Elberta Freestone	5 Lbs. 25c
Tomatoes	Fancy Locals	4 Lbs. 15c
Lima Beans	Young Tender Locals	3 Lbs. 25c

THE RETURN OF TARZAN

By Edgar Rice Burroughs

"They were going toward the morning. It was a half-moon ago." Tarzan listened no longer to the young ape's tale. Was it possible this prisoner was some woman of his own race in deadly peril? Without another word the ape-man sprang into the trees and fled like a disembodied spirit eastward, in the direction of the forgotten city of Opar.

How long Jane lay in the darkness of the vault beneath the temple in the ancient city of Opar, she did not know. As her strength gradually returned, her captors watched her with increasing interest. At length came a day when they led her from her dungeon into a brilliant courtyard. She saw a stone altar in the center with dark-brown stains upon it.

They bound her ankles and her wrists. A moment later she was lifted and placed across the altar's top. During the grotesque dance of the votaries that followed, she lay frozen in horror. Nor did she require the sight of the thin blade in the hands of the high priestess as it rose slowly above her, to enlighten her further as to her doom.

As the hand began to descend, Jane succumbed to the strain, and swooned. Day and night Tarzan of the Apes raced through the primeval forest toward the ruined city in which he was positive some white woman lay either a prisoner or dead. He thought of that grim altar and increased his speed. Would he be in time to rescue her? He hoped against hope. At least he could be revenged.

(Continued Tomorrow)

GASOLINE ALLEY

Walt Does Some Heavy Thinking

By K

WHAT DO YOU THINK OF MISS TOTSY GETTING HALF A DAY OFF TO SHOP AND THEN SPENDING HER TIME AT THE BEACH WITH CORPUS!
THOSE TWO ARE NOT PUTTING THEIR HEADS TOGETHER FOR NOTHING, PHILLIS. I'M GOING TO FIRE MISS TOTSY IMMEDIATELY.
I WOULDN'T DO THAT, WALT.
YOU WOULDN'T? I'M NOT GOING TO HAVE A DOUBLE CROSSER LIKE THAT IN MY OFFICE A MINUTE LONGER THAN NECESSARY!
WHY DON'T YOU PRETEND YOU DON'T KNOW ANYTHING. JUST KEEP YOUR EYES AND EARS OPEN. YOU MAY LEARN A LOT MORE ABOUT WHAT THEY ARE UP TO.
BY GOLLY, THAT'S A GOOD IDEA. I'M GLAD I THOUGHT OF IT.

THE GUMPS

And I'll Betcha

By Sidney S

DO YOU KNOW THERE'S A SEA SERPENT IN THIS LAKE? HALF AS BIG AS THE LAKE — AND IF HE CAME TO THE SURFACE HE'D SINK THIS BOAT —
SURE I KNOW IT — HAD HIM ON THE LINE YESTERDAY —
THESE SEA SERPENTS ARE THE MOST VICIOUS THINGS THAT LIVE — THEY GROW A FOOT A MINUTE — AND THEY'RE SO FEROCIOUS THAT WHEN THEY GET ABOUT THREE FEET LONG AND THEY SEE THEIR TAIL — THEY ATTACK IT — AND ONCE THEY GET HOLD THEY NEVER STOP EATING — JUST GO RIGHT THROUGH THEMSELVES — EAT EVERYTHING — HEAD — EYES — EVEN THEIR TEETH — TILL THERE IS NOTHING LEFT — THAT'S WHY YOU NEVER SEE A SEA SERPENT —
HOW DID THIS ONE GET SO BIG THEN?
HONEY BUTT!
HOW DID HE GET SO BIG? WELL WHEN HE WAS JUST A LITTLE BABY — ABOUT A FOOT LONG, HE ATTACKED ONE OF THOSE BIG SIXTEEN POUND BASS OF OURS — AND WHAT A BATTLE HE PUT UP — BUT OLD MR. BASS WAS TOO MUCH FOR HIM — GAVE HIM AN AWFUL BEATING — HE GOT SO MAD AT THAT BASS — HE JUST SAT DOWN AND CRIED — AND HE CRIED SO HARD HE FELL ASLEEP — HE MUST HAVE SLEPT FOR ONE ABOUT AN HOUR — AND WHEN HE WOKE UP HE WAS SIXTY FEET LONG — AND HEY! WHAT HE DID TO MR. BASS! IT WAS TERRIBLE — WELL, HE WAS TOO BIG BY THAT TIME TO REACH HIS TAIL — IT WAS TOO FAR FROM HIS MOUTH — BUT HE STILL TRIES TO REACH IT — AND EVERYTIME YOU SEE THE WATER RILED OR THE LAKE GETS ROUGH — THAT'S HIM — CHASING HIS TAIL —

HAROLD TEEN

December and May Team Up

By Car

WHAT BRINGS YOU EAST, GRAMPS?
SONNY BOY! YOU AIN'T HEARD NUTHIN' YET — I GOT SOMEPIN UP MY SLEEVE WHAT'S GONNA KNOCK YOU FOR A LOOP!
WHAT KIND O' SHAPE IS YOUR PLANE IN?
GREAT! GRAMPS! I HAD A BUST UP AND I JUST OVERHAULED HER!
WHAT DO YOU SAY WE GO UP IN YOUR PLANE AND STAY UP A WEEK OR TWO — WHAT SAY?
YOURE APPLE-SAUCING, GRAMPS. WHAT FOR?
WE'RE GONNA BREAK ALL EXISTING ENDURANCE RECORDS!
HEY! HEY! BOY FRIEND AT'S A YOU ATTA BOY LES' GO!

WINNIE WINKLE, THE BREADWINNER

Food for Thought

By Bra

I'M GETTING TIRED OF EATING CANNED GOODS! IF WE COULD ONLY CATCH SOME FISH OUT OF THIS LAKE IT WOULD BE WONDERFUL FOR A CHANGE!!
THAT'S A GREAT IDEA, WINNIE! I'LL GO GET THE FISHING LINE AND TRY MY LUCK!!
WHAT DO YOU THINK, MARY? PATSY'S GOING TO CATCH SOME FISH IN THE LAKE!! WE'LL HAVE A GREAT SUPPER TONIGHT!!
THAT WON'T MAKE ME MAD! I'M TIRED OF EATING CANNED SOUP AND CANNED BEANS!
WHY, PATSY! I THOUGHT YOU WERE GOING FISHING!! WHAT'S THE IDEA OF OPENING A CAN OF SARDINES?
WELL, GEE WHIZ, I NEED BAIT, DON'T I??

Wonder What the New and Old Bills Think About

By Briggs

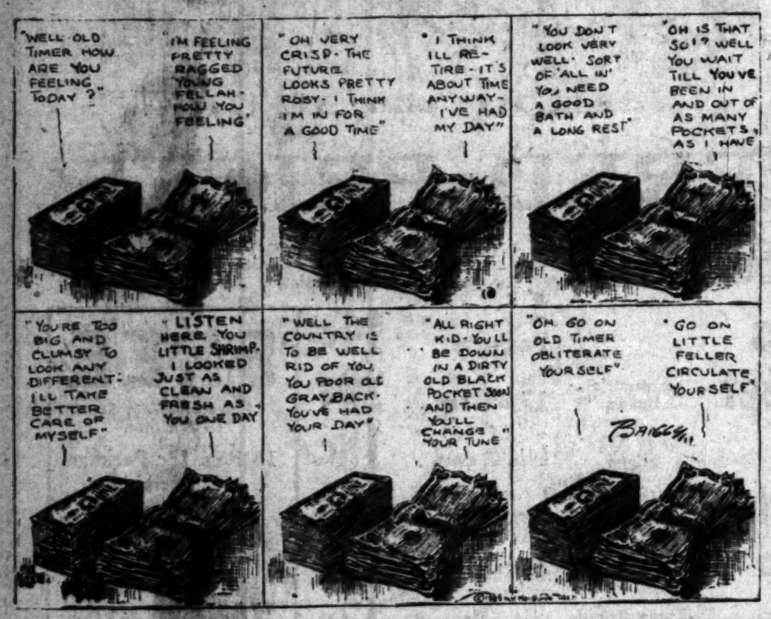
"WELL OLD TIMER HOW ARE YOU FEELING TODAY?"
"I'M FEELING PRETTY RAGGED YOUNG FELLAH. HOW YOU FEELING"
"OH VERY CRISP. THE FUTURE LOOKS PRETTY ROSY. I THINK I'M IN FOR A GOOD TIME"
"I THINK I'LL RETIRE. IT'S ABOUT TIME ANYWAY. I'VE HAD MY DAY"
"YOU DON'T LOOK VERY WELL. SORT OF 'ALL IN' YOU NEED A GOOD BATH AND A LONG REST"
"OH IS THAT SO!? WELL YOU WAIT TILL YOU'VE BEEN IN AND OUT OF AS MANY POCKETS AS I HAVE
"YOU'RE TOO BIG AND CLUMSY TO LOOK ANY DIFFERENT. I'LL TAKE BETTER CARE OF MYSELF"
"LISTEN HERE YOU LITTLE SHRIMP. I LOOKED JUST AS CLEAN AND FRESH AS YOU ONE DAY
"WELL THE COUNTRY IS TO BE WELL RID OF YOU. YOU POOR OLD GRAYBACK. YOU'VE HAD YOUR DAY"
"ALL RIGHT KID. YOU'LL BE DOWN IN A DIRTY OLD BLACK POCKET SOON AND THEN YOU'LL CHANGE YOUR TUNE"
"OH GO ON OLD TIMER OBLITERATE YOURSELF"
"GO ON LITTLE FELLER CIRCULATE YOURSELF"

REG'LAR FELLERS

A Dry Story

By Gene Byrnes

PUDDINHEAD CAUGHT COLD IN THE RAIN YESTERDAY AN' HE AIN'T ALLOWED OUT TO-DAY!
THE FUNNY PART OF IT WAS HE HAD TWO UMBRELLAS WITH 'IM! ONE OVER HIS HEAD AN' ONE HE WAS CARRYIN' TO THE STATION FOR HIS POP!
GOSH! LAS' TUESDAY I FOUND AN OLE UMBRELLA FULLA HOLES IN A NASHCAN AN' NINE OF US STOOD UNDER IT AN' WE DIDN' EVEN GET WET!
HOW DID THAT HAPPEN?
IT WASN'T RAININ'!

ELLA CINDERS

Force of Numbers

By Bill Conselman and Charlie F

YES, THIS IS MISS CINDERS TALKING! WHAT IS IT, PLEASE?
I JUST COULDN'T WAIT TO WRITE! I'M SO ANXIOUS TO HAVE YOU MARRY JIM BLUNT I HAD TO CALL UP TO TELL YOU! I'M PRESIDENT OF THE BACHELOR GIRLS' CLUB AND SINCE WE SAW JIM BLUNT WE'VE DECIDED TO DISBAND!
WE HAVE A NEW NUMBER TONIGHT, FRIENDS, CALLED 'THE WEDDING OF CINDERELLA!' IT WAS WRITTEN IN HONOR OF ELLA CINDERS, AND WE FEEL SAFE IN PLAYING IT SINCE WE JUST HEARD THAT JIM BLUNT HAS BOUGHT TWO TICKETS WEST!
WE'RE YOUR NEIGHBORS, ELLA, AND WE'RE ALL SO ANXIOUS TO HAVE YOU MARRY JIM BLUNT WE DECIDED TO CALL AND TELL YOU HOW WE FEEL! YOU'LL BE HAPPIER WITH HIM THAN ON THE STAGE!
I'VE BEEN ADVISED TO MARRY JIM BY TELEPHONE, TELEGRAPH, CABLE, MAIL, RADIO AND IN PERSON! THE ONLY THING LEFT IS MENTAL TELEPATHY, AND I'M IN A RECEPTIVE FRAME OF MIND!

PETEY—

In the Swim

By C. A.

FOSTER MURDER SUSPECTS HELD

...s Arrested in Yuma, Ariz., Resemble Slayers

...ner's Inquest Returns Open Verdict in Death

...rtment Visited for Clew to Motive in Killing

...o men said to answer the gen... description of the pair who ...ylled Frank A. Foster, wealthy ...manufacturer and polo player, ... stepped into his waiting au... with a pretty woman com... last Monday night, were ... into custody as suspects yes... at Yuma, Ariz., according to ...dio advices from the Sheriff ... to Captain of Detectives Ray ... in charge of the investiga...

...men, according to the tele... gave their names as Eugene ... W. Honeycutt, but other ... of the arrests were not given. ...cript of the wire, Capt. ...mediately telegraphed a re... to the Yuma Sheriff to for... photographs and fingerprints ...suspects. With their arrival ...erprints will be compared ... those taken from the automo... ...d by the slayers, which they ...ed after the murder.

OPEN VERDICT

...open verdict that Foster came ...h as the result of a gun... ...wound inflicted by persons un... with homicidal intent, was ...r other development in the ...day. The verdict was re... by a Coroner's jury, follow... ...quest into the fatal shoot...

...Beth Taylor, 26-year-old ...ed stenographer, and sole ...of the tragedy, Capt. ...yesterday paid another visit ...dead man's apartment at ...San Marino avenue, in front ... the murder took place. ...ough re-examination of the ..., however, revealed nothing ...might be regarded as a clew to ...ers or a motive for the ...

FRIENDS QUIZZED

...Capt. Cato's order, Detective ...ent Reavis last night ques... Paul Panzer, business asso... of the murdered man, for the ...e of finding any incident ...might suggest personal en... having been the cause of the ... Later, with the same ob... in mind, Reavis conferred with ... Davis, of Pasadena, believed ...have been a friend of Foster. ...Panzer nor Miss Davis, ...ever, was able to shed any ad... light on the mystery. In ...ed absence of important ...to a motive, Capt. Cato last ...clung to his original theory ...the shooting was the work of ... bandit."

...rangements for the funeral of ..., it was announced yester... are being deferred pending ...arrival here of the slain manu...'s widow, Mrs. Dorothy ..., and her 2½-year-old ..., Gay. They are en route ... Toronto, Ont., and are ...due to arrive Sunday.

Girl Describes Foster's Slaying

Companion on Stand

Miss Beth Taylor testifying before Deputy Coroner Montfort at inquest on killing by gunmen of Frank A. Foster.

POLICE AVERT RIOT BY REDS

(Continued from First Page)

at liberty on $5000 bail each, pending appeal against deportation proceedings instituted against them by the Federal government last October. The proceedings are directed against them as aliens. Erenberg, it is asserted, is head of the Young Workers' Communist League of Russia.

TAME MEETING

The demonstration yesterday followed what the police characterized as a "tame" mass meeting held at 2706 Brooklyn avenue Wednesday night, and which resulted in the arrest of six persons, including Specter, on violation of the handbill ordinance. The "rally" was conducted at that address, when the manager of Music-Arts Hall at 233 South Broadway, discovering the nature of the session-to-be, refused the Red organization permission to hold it there.

Arraigned in Municipal Court yesterday the six pleaded not guilty and asked for a jury trial. Five of them, Irving Kreitsberg, Benjamin Levine, Edward Sandler, Harry Schneiderman and Specter, were arraigned before Judge Ambrose and their trials set for the 21st inst. All were released on $25 bail. The sixth, Mrs. Lillian Silverman, 329 North Boylston street, who with Schneiderman was arrested earlier Wednesday in front of the Goodyear Rubber plant at Sixty-eighth street and Central avenue, was arraigned before Judge Bullock. Her case was transferred to Judge Ambrose's master-calendar court, where it will be set for trial this morning. She, too, obtained her release on $25 bail.

On the police blotter, Specter's address is listed as 719 North Evergreen avenue, and Erenberg's as 3127 Wabash avenue.

CARPENTERS PROTEST

In connection with the Red activities, three men representing themselves as members of Local No. 1692, Studio Carpenters' Union, appeared yesterday before Acting United States Attorney Peterson and requested Federal action in suppressing distribution of the Communist party's literature. They gave their names as Harvey T. Butler, A. S. Roberts and W. Walken, and complained that the contents of the distributed literature is a libel on their organization, in that it leads to the erroneous impression that the local is affiliated with the Red movement.

ANTIWAR DAY OF REDS PASSES WITHOUT RIOTS

[Copyright, 1929, Associated Press]

The antiwar demonstration day sponsored by Communist organizations throughout the world passed off in an atmosphere of peace befitting its object, and left large and apprehensive forces of troops and police in the capitals of Europe with little work on their hands.

Reports from capital after capital, from the turbulent Balkans to sedate Western Europe, belied expectations on the part of the police for a day of 'riot and on the part of Communists for a day of impressive manifestations.

The most serious disturbance reported was in Canton, China, where martial law was declared for the day after grenades had been thrown in a government factory. Although such meetings as were held in European centers passed off quietly for the most part under close police surveillance, there were scattered clashes with the authorities and several score persons were added to those already in the jails.

In Moscow the day had no official character but was celebrated separately by different quarters and suburbs in the evening.

In Bearlin several thousand Communists paraded the famous Unter Den Linden without disturbance.

Paris and London were quiet, Paris reporting a few arrests.

The police themselves brought on the only international complications, when the Belgian government protested to Paris against deportation into Belgium of Communists arrested in France.

REDS BEATEN DOWN WITH OLD BANANA STALKS

CHICAGO, Aug. 1. (Exclusive)—Fifteen hundred Communist sympathizers incited by soviet plans for a world-wide anti-imperialist demonstration, waged a brief battle against the authorities at dusk this evening on the fringe of Union Park from which a cordon of uniformed policemen had barred them.

Only a handful of the 200 police on duty at the scene took part in the battle. They wielded potent, but homely and comparatively harmless weapons for riot combat. Six minutes after the first blow was struck the Communists were in full retreat and two dozen broken banana stalks, the only weapons used by the police, strewed the battlefield. With the light, dry stalks, picked up around Haymarket Square, the police were able to deliver stinging blows without breaking any heads.

RAIN AND POLICE RESERVES CALM CROWD IN NEW YORK

NEW YORK, Aug. 1. (AP)—Police reserves and a sudden downpour of rain today temporarily disrupted Communist antiwar demonstrations.

A parade of the Young Communists' League bound for a mass meeting in Union Square was broken up by police on the ground no permit had been issued. Two young women were arrested accused of resisting the officers.

FORTY-TWO ARRESTED FOR PITTSBURGH AGITATION

PITTSBURGH, Aug. 1. (AP)—Thirty-nine men and three women were arrested here tonight by police who broke up two meetings of Communists celebrating International Red Day. A throng of sympathizers followed the police patrols and gathered outside the station, singing the "Internationale."

POLICE WITH DRAWN CLUBS CHARGE BOSTON REDS

BOSTON, Aug. 1. (AP)—Eight persons were arrested and scores battered about the head tonight when fifty policemen with drawn clubs charged a crowd of 1000 in the South End, gathered for observance of International Red Day. Later three men protested asserted violence by the police.

BAY CITY'S DAY OF RED PROVES ONLY PALE PINK

SAN FRANCISCO, Aug. 1. (Exclusive)—Despite the dissemination of posters calling upon Communistic followers to observe today, the "International Red Day" as one of "mass strikes and mass demonstrations," the observance turned out to be a pale pink here.

Police did not even go to the extent of sending out special squads, but did send a detail tonight to a meeting called under the auspices of the Young Communist League. The program for the meeting listed Miss Anita Whitney, 62-year-old admitted Communist leader, now awaiting trial on a felony charge, as one of the speakers, and the nine persons arrested with her for a demonstration in front of the Chinese consulate also were present.

FORTY CHILDREN TAKEN IN RAID ON RED CAMP

SAN BERNARDINO, Aug. 1. (AP) Asserted Communist literature, banners and other evidence of a "miniature soviet republic" were reported by Dist.-Atty. Johnson to have been seized in a raid led by him tonight upon a summer camp for the "Young Workers' Communist League" in the San Bernardino Mountains twenty-five miles east of here. Forty scantily clad children, who were described as Russians from the Boyle Heights industrial section of Los Angeles, were taken from the camp to be placed in custody of a probation officer pending further investigation.

While no arrests were made the District Attorney stated that the seized evidence will be the basis upon which the county will start abatement proceedings against the community. The children were in charge of Yetta Stromberg and several Russian men and women assistants, none of whom admitted knowing by what organization they were placed there.

The camp was located by following signs pointing to the "Young Workers' Communist summer camp for children," which were strung along a little frequented desert road leading into the mountains. Above the camp, Johnson reported, waved a red flag carrying the "black emblem of Communism, a crossed sickle and hammer." He reported seizing copies of songs bearing the titles: "Bolshevism Now is Supreme," and "Capitalism Shall Rule No Longer."

WIFE WINS DIVORCE ON LIFE THREAT PLEA

Not only was David Kile Markham a slave to intoxicating liquor, but he tried to throw his wife, Mrs. Anna May Markham, into the Detroit River, she testified yesterday before Superior Judge Beaumont when asking for a divorce. "One night, when we were living in Detroit, my husband tried to throw me into the Detroit River, but was prevented by a police officer," the wife said. The decree was granted.

Bodil Rosing, one of the screen's foremost character actresses, is contemplating giving up her screen career temporarily in favor of a vaudeville tour throughout the East.

MRS. PANTAGES HELD FOR TRIAL

Murder Charge for Death of Japanese Sustained

Judge Refuses Plea to Make it Manslaughter

Woman Allowed Freedom on Bail of $50,000

Mrs. Lois Pantages, wife of Alexander Pantages, theatrical magnate, was bound over to the Superior Court for trial on a charge of murder yesterday by Municipal Judge Frederickson.

The action was taken at the conclusion of Mrs. Pantages's preliminary hearing, which consumed a day and one-half, and at which numerous witnesses testified regarding the collision on June 16, last, between the defendant's automobile and one driven by Joe Rokomoto, the Japanese dying a few days later.

Dep. Dist.-Attys. Costello and Jones rested their preliminary case shortly before noon yesterday. Defense Attorney W. I. Gilbert announced he would present no testimony at the preliminary hearing, but made a plea that the charge be reduced to manslaughter.

REFUSES TO REDUCE

Judge Frederickson refused to reduce the charge, but allowed Mrs. Pantages her freedom on $50,000 bail pending her trial in Superior Court. She is scheduled to be arraigned in Superior Court at 9:45 a.m. Monday, when a date for her trial will be set.

The significance of the refusal to reduce the charge lies in the fact that the trial jury will have the opportunity to decide whether Mrs. Pantages is guilty of first-degree murd -, second-degree murder or manslaughter, or not guilty, as she has pleaded. The law specifies that a person who kills another while engaged in committing a felony may be convicted on first-degree murder. Dep. Dist.-Atty. Costello's contention is that Mrs. Pantages was guilty of driving an automobile while intoxicated, a felony, before and at the time she collided with Rokomoto.

A second complaint, charging Mrs. Pantages with driving an automobile while intoxicated, was temporarily placed off calendar on motion of the District Attorney's office, and with the consent of Attorney Gilbert.

The State closed its case after presenting six additional witnesses yesterday morning.

TELLS OF DRIVING

The first of these was Ralph Kenyon, 2441 North Vermont avenue, a chauffeur, who testified that he and his wife were driving west on Sunset Boulevard about thirty feet behind Rokomoto's car and were approximately in that position when the crash occurred at Sunset and Serrano. Kenyon's testimony supports that of other State's witnesses in that it placed Mrs. Pantages's car on the north side of the center line of the street at the time of the impact.

Walter Cullis, 18 years of age, 1061 North Oxford street, testified that he was standing in front of his home late in the afternoon of the same day and before the major accident, and observed an automobile, driven by a woman, swerve into Oxford street from Santa Monica Boulevard, sideswipe a parked car, narrowly miss colliding with another automobile from which two men shouted warnings, and go "zigzagging" down the street. Other witnesses have testified tending to show that the automobile seen by Cullis was driven by Mrs. Pantages.

Belle Pope, 748 Tenth Place, stenographer, testified she was seated in the front seat of a Los Angeles Railway bus on Sunset Boulevard and witnessed the accident at Sunset and Serrano.

LIQUOR ENTERS RECORD

T. M. Maloney, police ambulance driver, testified he took six persons injured in the crash to the Dickey & Cass Hospital, including Mrs. Pantages. The officer stated that it was his opinion that the woman was under the influence of liquor; that she stated that "she didn't want to go to jail," and for the officers to "get out of here." She kicked and dislodged one of the officer's hats, and when she was forcibly taken into the hospital immediately tried to telephone her husband.

L. D. Pierson and James Kavanaugh, policemen who also were at the scene of the crash, both gave the opinion that Mrs. Pantages had been drinking. Pierson said he smelled alcohol on her breath.

ALUMNAE TO DISCUSS BUILDING FUND DRIVE

Plans for the Immaculate Heart building fund campaign, September 23 to October 5, will be discussed Monday evening at a meeting of members of the alumnae association. Five new buildings are proposed for the enlarged campus, one of which, an administration building, already is under construction. This structure is on the hill above the old college buildings at Franklin and Western avenues. The next building to be erected will be a residence hall.

MEXICO CITY MAIL PLANE ENDS FLIGHT

First Consignment Over Scheduled Route Reaches Border on Way North

Five sacks of mail, two express packages and several bundles of newspapers, set down yesterday at Tia Juana by a Pickwick Latin-American Airways plane, comprised the first consignment of air mail ever transported over regular schedule from Mexico City to the northern border.

With the northern link of the new Latin-American air line completed, the second southbound Pickwick ship will take off this morning from Grand Central Air Terminal at 7 a.m., pick up its mail load at Tia Juana, skirt the Mexican border to Nogales, and then head south for the Mexican capital.

Regular passenger and express service from Los Angeles to Mexico City and on south to Guatemalan ports will be instituted on schedule on the 18th inst., with the completion of ground facilities for passenger travel.

Probable mail contracts from the United States government will make it possible for Los Angeles and Western States' letters to be transported across the Mexican border shortly, it was indicated by Thams E. Morgan, executive head of the new airways.

Louis E. Goldsmith was at the controls of the first northbound Bach trimotored plane, while C. E. Forbes will fly today's Fairchild single-motored ship southward.

PRODUCERS TO MEET EQUITY

(Continued from First Page)

son, Noah Beery, Edmund Lowe, Louise Dresser and Ralph Forbes in which they said:

"Although we do not agree with all the particulars of the demands made upon you by the Actors' Equity Association through its president, Frank Gillmore, and having the best interests of all actors and of the motion-picture industry at heart, we feel these interests can be furthered by a meeting between a committee appointed by the president of your association and a committee appointed by the president of the Actors' Equity Association.

"We respectfully urge your favorable consideration. We have ascertained that this conference will be entirely agreeable to the president of the Actors' Equity Association."

CONCESSION SEEN

Equity may, in an effort to arbitrate the controversy with the producers, make a move like it did when it forced New York legitimate stage producers to yield in 1919, according to some who have been observing the situation. In that situation Equity permitted New York producers to use 20 per cent non-Equity members, but required that the other 80 per cent be Equity members. Picture producers here entered into an agreement substantially like that with studio craftsmen unions a few years ago. The producers agreed to employ 50 per cent union men and agreed to certain other union demands. With that great advantage, the unions effected a situation in the studios that amounts to virtually 100 per cent unionization at this time.

The time and place of today's conference was not announced.

Wampas Star and Husband Admit Split-up

Dorothy Gulliver, Wampas baby star, and her husband, C. W. "Win" De Vito, assistant film director, have come to the parting of the ways. Miss Gulliver admitted the separation yesterday and declared she hoped it is only temporary.

DOROTHY GULLIVER

"We parted on the best of terms," she said, "and there is every prospect of a reconciliation in the near future. We were just unable to get along and I am sure things will work out satisfactorily for us."

Miss Gulliver and her husband separated more than a week ago.

The couple were married in Los Angeles in 1926 and kept the event a secret for six months.

NEW PARAMOUNT NEWS WILL BE SHOWN SOON

The first issue of the new Paramount sound and talking news reel will make its appearance in Los Angeles the 8th inst. at the Paramount Theater, according to Manager Gus S. Eyssell.

Jesse L. Lasky recently stated that the Paramount News had renewed its contract with the Associated Press, whereby Paramount News receives first advices on news events throughout the country.

TWELVE HURT IN P.E. CRASH

One May Die as Result of Electric Train Hitting Truck on Crossing in Wilmar

One man received injuries that may prove fatal and eleven others received minor injuries in a collision between an eastbound Pacific Electric train and a truck at Del Mar avenue, Wilmar, yesterday at 9:37 a.m.

F. Kuida, R.F.D. 1, Box 316, El Monte, driver of the truck, received a basal skull fracture which physicians assert may cause his death. He was removed to the Garfield Hospital at Monterey Park.

According to Deputy Sheriffs Weir and Sorg, who investigated the accident, the train was going east when Kuida drove his truck in its path. Witnesses asserted that the train was traveling at between fifty and sixty miles an hour.

Others injured in the accident are Harry W. Gray, 1665 Ben Loma Drive, Glendale; Fred F. Dehn, 1241 Huntley Drive, Los Angeles; Mrs. J. C. Wells, Victorville; Dr. M. D. Dole, and three children of Redlands; Mrs. Minnie Buntman, 1331½ Mariposa street, Los Angeles; Mrs. Rachael Brody, 806 Citrus avenue, Los Angeles; Mrs. S. G. Vohlkhrt, 5829 Haas avenue, Los Angeles, and Miss Louise Crow, 768 Rialto street, San Bernardino. All those suffering from minor injuries were treated at El Monte hospitals.

According to R. C. Scag, motorman, and A. L. Matthews, conductor, the wigwag signal was working at the time of the accident.

Dyas

"TWO STORES TO SERVE YOU"

Hollywood at Vine — Seventh at Olive

Buy Your Fall Hat in August—at Dyas!

A two day—two price

Soleil Hat Event

7.50 and 12.50

A "Fashion Value" sale to usher in the new season! Every hat brand new with clever details of tucking, buckles and feathers. And you'll adore the way the $12.50 hats fit the curve at the back of your head like a shingle bob! All the new Fall colors! Every head size!

See our Window Display

DYAS CO.—BOTH STORES

What Bare Legs!

No,—Seamless Stockings

—on sale at Dyas, Friday and Saturday, at

1.15 *a pair*

—box of 4 pairs for 4.00

Not a fad but a decided fashion are sunburned legs, therefore DYAS offers these invisible chiffon silk hose, fashioned to fit the leg, yet minus a conspicuous seam—at this low sale price! All have lisle feet for added wear.

3 shades of blonde and 3 of brunette!

DYAS CO.—BOTH STORES—STREET FLOOR

"Daenite" Kills Moths

An efficient material that is "always on guard Day and Night" against moths. Nothing to spray, nothing to spill, no muss, no fuss, convenient to use—and clothing retains no unpleasant odors.

Obtainable in three forms—

Moth can, 59c Moth crystals, 75c

Moth blox 1.00

DYAS CO.—NOTION SECTION—STREET FLOOR

WOMAN ADMITS DEALING IN DOPE

Mrs. Lawrence Testifies at Hymie Cohen Hearing

Employment as Dispenser of Drugs Confessed

Morphine Identified as Part of Supply She Bought

Turning State's evidence against Hymie F. Cohen, characterized by Dist.-Atty. Fitts as head of a Los Angeles dope ring, Mrs. Mary Lawrence, 40 years of age, yesterday testified in Municipal Judge Stafford's court, where Cohen and Mrs. Millie Smith are undergoing preliminary hearing on charges of sale and possession of morphine, that she has been employed as a dope saleswoman by Cohen since last January. She identified $55,000 worth of morphine, introduced by Dept. Dist.-Atty. Bialock as evidence, as part of a supply which she and her husband, she said, purchased from Cohen on February 12, last.

A total of 100 ounces of the drug was delivered to them by Cohen at Mrs. Smith's residence, 920 West Third street, she declared. Seventy ounces were placed in a small trunk which she put in a storage warehouse immediately, and which she took out July 26, last, in the presence of Captain of Detectives Seagtr of the police narcotic squad and Chief of Detectives O'Brien of the District Attorney's office, and turned over to them. Her first dope transaction with Cohen, she declared, was in December, 1928, when she purchased ten ounces of morphine from him for $300.

DOUBLE-CROSSING HINTED

An intimation that she believed she had been double-crossed by Cohen was revealed in her testimony when she admitted that she and her husband now are facing trial by Superior Court on narcotic charges, and related a conversation with Cohen in which she told him that "Tony La Barba," introduced to them by Cohen, was responsible for their arrest. Cohen visited her in jail on July 4, she testified, and told her that he would be unable to obtain her liberty on bail.

She explained that she was picked up by Emmett Mohan, an employee of Cohen's, at Second street and Western avenue on July 26 at Cohen's direction and that she met him near Fourth and La Brea streets after a rapid and circuitous ride and then took a two-hour ride over Mulholland High Way and the beaches. She told him that another bail bondsman than the one Cohen had talked to had taken her out of jail and she asked Cohen what he had done with his morphine. Cohen told her, she said, that he knew Seager and O'Brien were after him and that he had gotten rid of all his "stuff," advising her to do the same. She offered to return it to Cohen, she declared, only to be told that "I wouldn't touch it for anything in the world."

CROSS-QUIZZING DUE

A bitter cross-examination of Mrs. Lawrence in an effort to break down her testimony is expected by M. G. Phillips, defense attorney, when the case is resumed this morning.

Capt. Seager, the principal witness, aside from Mrs. Lawrence, called by Bialock yesterday, gave the details of Cohen's arrest at his service station at Fifth street and Western avenue and the search of his home at 109 South Hobart Boulevard. He told of the finding of a secret room entered by an electrically controlled door and its contents, 200 gallons of liquor. Seager also testified regarding the trunk of morphine turned over to him by Mrs. Lawrence and a larger trunk found at Cohen's home which Bialock asserts contained the morphine before it was sold to Mrs. Lawrence.

FIRE INSPECTORS MUST WEAR WHITE UNIFORM CAP

All members of the fire department of uniform rank assigned to duty in the fire-prevention and public relations bureaus below the title of captain are to wear white caps and badges with the word "inspector" on them, as the result of an order passed by the Fire Commission yesterday on motion of Commissioner Rex Laws.

The object is to obviate any doubt from the public mind that they are on official business when they make inspections for fire prevention. Heretofore, while on inspection duty, the badges worn gave no intimation of such duty.

On motion of Laws the commission, designated Capt. Victor E. Pierret, in charge of eight captains and forty men of the fire-prevention bureau, a battalion chief. The same title was given to Engineer Jack P. Uhrig, in charge of the stores department, consisting of $100,000 worth of fire-equipment stock.

A request by Rev. Charles M. Kilgore of Inglewood, asking permission to erect a gospel tent for the week beginning on the 1st inst., on two lots on the east side of Menlo avenue, half a block south of Manchester avenue, approved by the Building and Safety Commission subject to approval by the Fire Commission, was referred to the fire chief.

Schools and Colleges

Military Schools

SPECIAL NOTICE

COL. THOS. A. DAVIS, PRESIDENT OF SAN DIEGO ARMY & NAVY ACADEMY, will have the following office hours, and will be pleased to give information regarding his school to interested parents.

LOS ANGELES—Today

Hotel Alexandria, 10 A.M. to 5 P. M., *Friday and Saturday*, August 2nd and 3rd.

Class M rating of the War Dept. Member of Association of Military Colleges and Schools of the U. S. Junior Unit R. O. T. C. Preparatory to colleges, West Point and Annapolis. Lower school for younger boys. Freshman Year of Junior College will be offered this fall.

HARVARD SCHOOL
AN ACCREDITED SCHOOL FOR BOYS
28th year. Opens September 17th. Boarding and day pupils. Sixth to twelfth grades inclusive. R.O.T.C. unit. Splendid system of physical education. For information address the headmaster, 1401 South Western Avenue, Los Angeles, Cal.

URBAN ACADEMY SUMMER CAMP
Seventh Nat'l Forest. an ORGANIZED vacation in an ideal location, Hosted by 10 years' experience. Riding for every boy. Pack Saddle Hikes. Trips to Indian Reservations. Rifle Practice. All Athletics. Complete staff. Day and Night Supervision. Senior and Junior Sections. Catalog. 631 Wilcox Ave. GL. 6187.

PACIFIC MILITARY ACADEMY
COLTON CITY
Accredited Elementary and High School. Five-year Sections. Open the year round. Enrollment limited. Phone Empire 8252. Before sending your boy to ANY school visit us.

California Military Academy
SUMMER SCHOOL. 23rd year. Boarding and Day.
Boys 6 to 14 years. 1st to 9th grades. Special help to make up grades. Trips by launches on Saturdays under Supervision of Teachers. 4041 VENICE BLVD. PHONE Empire 8271.

PAGE MILITARY ACADEMY
a big school for little boys. Page stands in a class by itself as a school for little boys. It's the leading school for the grades west of Massachusetts, and has no high school department. Summer School in Session. Robert A. Gibbs, Headmaster, 1235 Cochran, or WH. 1128.

Non-Military Schools

BEVERLY SCHOOL FOR BOYS
"The School that stresses Scholarship"
Non-Sectarian, Non-Military, Boarding & Day
For boys (from 6 to 18) whose parents have their educational progress and physical welfare genuinely at heart. Catalogue on request. 502 E. Virgil Ave. (Tel. DU. 1468.) Los Angeles, California.

Commercial Schools

Woodbury COLLEGE
FOREMOST for FORTY-FIVE YEARS
TRinity 8491
SUPERIOR instruction for high-salaried positions. All business subjects taught. Four months' course in Secretarial Science in Business Administration and Accountancy. Bachelor degree in two years. High university standards; elite, personal supervision. Select social patronage. Excellent positions secured. Part-time work provided. Enter any time—day and night classes. Get interesting catalog.
Woodbury Bldg., 727 SaFigueroa St.

Figueroa Secretarial School
PROMOTION seems unfairly limiting to EXECUTIVE POSITIONS when equipped with our short intensive Secretarial Training. START NOW. MORE POSITIONS THAN WE CAN FILL. PRIVATE INSTRUCTION. HIGHEST TYPE TEACHERS. DAY, NITE CLASSES. Part time work provided.
605 W. 7TH TU. 4101

SAWYER SCHOOL OF BUSINESS
943 S. Flower St. Trinity 8276
Not just a business school—but a specialized training center for business executives. Employers pay a premium for Sawyer graduates.

NIGHT School Tues. & Thurs. Gregg Sec'l, Bkg. Acc't'g. $5 a mo. Stenotype. Machine Sec'l, $7.50 a mo. Tuition may be earned at day school. MacKay's Wilshire Extension, Calif. Com'l College, 2711 W. 8th. R. & H. Cars. Fl. 1122. Pos. Guar.

Girls' Boarding and Day Schools

CUMNOCK
Founded 1894
JUNIOR COLLEGE AND ACADEMY FOR GIRLS. Accredited. Departments of Speech, Music and Art, Hostess Course. Academy prepares for College Board Examinations. Junior Academy Third grade up.
743 West Third St. WH. 3427. DORA LEE NEWMAN, Director.

MISS FULMER'S SCHOOL
RESIDENT & DAY SCHOOL
CHILDREN'S DEPARTMENT—FROM KINDERGARTEN THROUGH EIGHTH GRADE. French daily, native teachers. Experienced teachers in all grades. Automobile service. KINDERGARTEN-PRIMARY TRAINING SCHOOL. College entrance requirements. 627 S. St. Andrews Place. Phone DUnkirk 4974.

HOLLYWOOD SCHOOL FOR GIRLS
Established 1909. Boarding and Junior High School Dept. Elementary-Primary Kindergarten Depts.
FALL TERM BEGINS September 16
LOUISE KNAPPEN WOOLLETT, Principal, 1749 N. La Brea Avenue. GRanite 4901.

MARLBOROUGH SCHOOL FOR GIRLS
BOARDING AND DAY SCHOOL—ESTABLISHED 1889.
Junior and Senior High School Departments.
FALL TERM BEGINS SEPT. 18TH
ADA S. BLAKE, A.B., Principal, 5939 West 3rd Street. GRanite 1184.

MISS THOMAS' SCHOOL (ST. CATHERINE'S SCHOOL)
323 West Adams Street
Boarding and Day School for Girls
First eight grades. Prepares for Marlborough and Girls' Collegiate Schools
SUMMER DAY AND BOARDING SCHOOL FOR CHILDREN IN PRIMARY GRADES.
Fall Term Opens Sept. 16th—MISS THOMAS. Prin., WE. 5924.

WESTLAKE SCHOOL for girls **HOLMBY COLLEGE**
Accredited College Preparation and Lower School. Leads to 3rd year in Universities.
Courses in Music, Art, Home Economics. Fully accredited. Swimming pool and all out-of-door sports. Fall Term opens Sept. 20th. Frederica De Laguna and Jessica G. Vosse, directors.
740 S. Faring Road, L. A. West. CRestview 4107.

SARTORI BACK FROM EUROPE

Bank President Describes Conditions Abroad

France and Germany Gain, England Lagging

Continued Armament Race Menace to Peace

J. F. Sartori, president and chairman of the executive committee of the Security-First National Bank, returned yesterday with Mrs. Sartori from Europe, where he went following the consolidation of the two institutions March 30. He reported France enjoying great prosperity and Germany increasing gains, while England is lagging. Crops, hotels and beer gardens are flourishing, and the people look happy, he said, but armaments and their costs are increasing.

J. F. SARTORI

"It is idle to talk about permanent peace if Europe continues to build up its military establishments," said Sartori.

CONDITIONS HERE GOOD

He is pleased to find that Southern California continues to be classed with those sections of the country where business is best.

"Bank deposits in the country at large have fallen off materially in the last six months," he said. "We are fortunate in the high level we have been able to hold. The general economic situation in the United States is still good, and Los Angeles does not seem to have fallen behind the rest of the country."

BANK PROGRESSES

He expressed pleasure with the progress which has been made since the consolidation of the Security and First National banks into one of the first ten banks of the country. Mr. Sartori said:

"The June 30 statement of three months' operation speaks for itself. The economies anticipated as a result of the consolidation are steadily being realized, though their full effect will not be apparent for a year or more. At the same time, I believe we are giving an improved service to the public. The basis of our consolidation, namely, mutually acceptable assets and a five-year guarantee of assets by the respective Securities companies, has proved most satisfactory. It frees officers for the constructive work of the new bank."

RULING MADE ON INFANT'S PARENTAGE

Otto Zinnicker Declared Father of Galé Pickard by Judge Blake

After hearing the testimony on both sides, Superior Judge Blake yesterday held that Otto Zinnicker is the father of little Gale Dean Pickard, 13 months of age, and ordered him to pay $30 a month for her support. The action was brought for the baby by Mrs. Margaret Steinbuhl Pickard, the child's mother, as a guardian. Zinnicker denied parentage. She asked $50 a month for the support of the child.

Mrs. Pickard testified that after her associations with Zinnicker in 1927 and she discovered her condition, she went to an employment agency where she met Ernest Pickard, whom she paid $350 to marry her in order to give her coming infant a name. Later, she said, Pickard deserted her and she obtained a divorce. She contended that Zinnicker is the father of the baby.

The defendant asserted that the baby was born while the mother was married to Pickard. An effort was made to show that Mrs. Pickard's meeting with Pickard at the employment agency was not a chance meeting, that the couple knew each other and associated with each other in Chicago before they came to California.

THREE HELD FOR TRIAL AS BANDITS

Details of Grauman's Chinese Theater Hold-up Related in Court

Details of the robbery of Grauman's Chinese Theater on July 15, last, were told yesterday in Municipal Judge Ballard's court, while Marvin F. Michaels, 18 years of age; Walter W. Price, 24, and Lawrence E. McMullen, 27, were undergoing preliminary hearing on charges of committing the hold-up. All three were held for trial in Superior Court under $50,000 bail. Price and Michaels were also ordered held on the additional charge of robbing George L. Miller of Oakland of the automobile in which they made their getaway after the robbery and Price and McMullen on an additional charge of robbing Charles Ginsberg of $220 at his residence at 1062 North Western avenue on July 14, last. The youths were defended by Attorney Stanley Visel.

Detective Lieutenant Hugh Crowley declared that he was accosted by the three as he was about to place a bag containing $15,000 theater receipts which he was to take to a bank, in his automobile. He threw the bag into the rear of the car and turned to answer, he said, in response to questions by Dep. Dist.-Atty. Burgess, and when told "Fork over the money or we'll kill you," ran behind the car, drew his revolver and began shooting. The youths seized the bag and fled westward.

During the gun battle, James P Thorpe, Mormon missionary who was passing the theater at the time, was wounded by a bullet from the gun of one of the bandits, witnesses said. Robert W. McEdney, theater employee, testified that he turned the bag containing cash and checks over to Crowley and that he heard the firing.

McMullen, wounded by Crowley in the gun fight, was later captured hiding in the shrubbery near the theater, according to witnesses. Miller said that he had just started his car, which had been parked near the theater, when Price and Michaels ran up, thrust their revolvers in his face and made him get out, using his car to make their escape.

AIR LINE'S GROWTH TOLD BY OFFICIAL

"The close of its first two months of operation over the San Francisco-Los Angeles line finds our company flying passengers and express a total distance of more than 35,000 miles per month," says a statement by Harry Sperl, president of Continental Air Express. "Less than sixty days ago, before our first ship went into service to the Bay District, we were flying passengers but 250 miles per day." Continental Air Express, in addition to its Los Angeles-San Francisco service, also operates local lines into the San Joaquin Valley, and contemplates further extension of its service south and east in the near future, it is said.

Mayor Denies Car Searching Responsibility

Disclaiming any responsibility for the wholesale searching of cars in the City Hall garage, Mayor Porter yesterday repeated what he said to several hundred city employees on Wednesday at the meeting at the Yale-street yards.

Many city employees and officials park their private cars in the garage, and for the past four weeks the City Hall has been thrown into a furore of suspicion occasioned by the number of persons who find car trunks rifled, seats turned up and pockets turned out. Locks on cars have been broken and many articles reported missing.

"If this has been going on I know nothing of it," Mayor Porter said. "I don't work that way."

Mrs. Fawcett Wins Round Two

The second round in the legal controversy between Mrs. June D. Fawcett and Mrs. Harriet H. Binney, against whom Mrs. Fawcett recently was awarded a jury verdict of $10,000 for alienating the affections of Clyde H. Fawcett was won by Mrs. Fawcett yesterday, when Superior Judge Murray decided Mrs. Binney owed Mrs. Fawcett $550 on a note.

Mrs. Fawcett had sued for $800, in a complaint prepared by Attorney Michael Narlian, asserting the money due on a note secured by a trust deed. The note was originally signed by Mrs. Fawcett's husband, who assigned the debt to his wife.

ANN HARDING SECURES PART

Laura La Plante to Star in Rita Weiman Story

Gwen Lee, Marion Schilling Take New Leads

Kathryn Crawford Plays in "Red Hot Rhythm"

BY GRACE KINGSLEY

When "This Thing Called Love" reaches the screen, via the Pathe talkers, it will have in its starring feminine role no less charming and skillful an actress than Ann Harding.

At least this is the present plan, although, as the picture is not to be started for several weeks, something may intervene to change Pathe's ideas in this regard. At present Miss Harding is playing the feminine lead in Ronald Colman's current Goldwyn starring vehicle.

Miss Harding is from the stage, and so far has been extremely successful in the talking films, so that Pathe considers her one of the best bets in pictures, and is planning big things for her.

UNIVERSAL STAR HAS IMPORTANT VEHICLE

Laura La Plante's nice vacation at her Malibu Beach home is going to be rudely cut short. Universal has, however, compensatingly found a good story for her.

LAURA LA PLANTE

The story is Rita Weiman's "Poor Sport," which promises to offer the star an excellent acting chance.

Edwin Lowe, Jr., is writing the adaptation, dialogue and continuity, and work is to commence within a fortnight.

So far no director, leading man, or other members of the cast have been selected.

Gwen Lee's New One

Gwen Lee will have the leading feminine part in "Lord Byron of Broadway," according to word received yesterday from Metro-Goldwyn-Mayer studios.

GWEN LEE

Another charming young actress, who will have the ingenue lead in the picture, is Marion Schilling, formerly of the stage, who won a place for herself on Broadway in "Kempy."

By the way, Metro-Goldwyn-Mayer studios are looking for a new name for Miss Schilling, deeming her present one not musical enough for the movies.

Pathe Borrows Universal Actress

So much do Pathe officials think of Kathryn Crawford for the leading feminine role in their forthcoming production of William Conselman's story, "Red Hot Rhythm," that they have borrowed that promising young actress from Universal for the part.

KATHRYN CRAWFORD

Miss Crawford has been rapidly advancing in screen popularity ever since she left her role in the stage production of "Hit the Deck," and her part in the Conselman story will be one of the best she has taken.

Alice Terry's Plans

Not until September will Alice Terry again put screen make-up on her face. Then she is to appear in Rex Ingram's first talking picture, to be made in Nice. So far Ingram has made no definite selection of a vehicle, though it may quite likely be, says Miss Terry, a story called "The Gypsy." The picture is to be made for an English producing company.

Miss Terry arrived suddenly from Europe Tuesday night, without warning to her friends. She is dividing her visiting time between her mother's home and that of Dorothy Sebastian, an old friend.

We met Miss Terry at the Metro-Goldwyn-Mayer studios yesterday, and found her looking more beautiful than ever. She is here, she said, to look over the talking pictures and try to discover which is the best method of production. Ingram's next picture will be a talker.

She declared that Rex Ingram, who is her husband, is now in excellent health. He has just purchased a new home in Nice for her. That is, the place is an historic and picturesque old villa, but has been transformed into a modern home with all the up-to-date conveniences.

Lillian Roth in New Role

Lillian Roth's noted singing of blues songs has established her so securely in dialogue pictures that she has just been assigned to her third major singing role in a Paramount picture, even before the completion of her first, according to an announcement from B. P. Schulberg.

LILLIAN ROTH

Her most recent casting is that of the second feminine lead in Paramount's production of "The Vagabond King," in which Dennis King, star of the Ziegfeld stage show, is to be starred.

"The Vagabond King" will be directed by Ludwig Berger. O. P. Heggie, as King Louis XI, is the only other member of the cast selected, besides King, Jeannette MacDonald and Miss Roth.

ROSENDAHL OFF FOR LAKEHURST

Commander Hurries East to Meet Graf Zeppelin

Dirigible-Base Board Will Continue Inspection

Mines Field Regarded as Having Won Favor

Dispersal of the navy dirigible-base board headed by Rear-Admiral Moffett, chief of the Bureau of Aeronautics, which has been inspecting sites on the Pacific Coast offered for establishment of the proposed $5,000,000 dirigible base, began last night with the departure of Lieutenant-Commander Charles E. Rosendahl for Lakehurst, N. J.

Rosendahl is hurrying East before the entire completion of the inspection tours so that he may supervise the landing on Sunday of the Graf Zeppelin, now out over the Atlantic, at the New Jersey base. He has been appointed by the Navy Department as navigator of the German dirigible on the coming trip around the world, and expects to leave Lakehurst on the 7th inst. for the 18,000-mile flight. The present schedule will bring the airship here on her eastward swing from a stop at Tokio about August 29.

CHRONOMETER PRESENTED

Just prior to his departure Rosendahl was presented with a special type chronometer, which he will use on his world flight and for his future navigating of lighter-than-air craft. The gift was tendered by a committee from the Chamber of Commerce. During his stay here members of the committee heard the former commander of the U.S.S. Los Angeles and the navigator of the ill-fated U.S.S. Shenandoah express a desire for this particular instrument for his personal use. The presentation was in the nature of a surprise, and explained as a token of the high regard felt for Rosendahl and a wish to provide him with a gift that would find daily use in his future service.

An additional inspection tour of two sites is scheduled for today by Admiral Moffett and the remaining members of the selection board. It is understood that the proposed fields to be given a second investigation are the Mines Field and a site about nine miles east of Long Beach.

FAVOR INDICATED

Close followers of the investigation and inspections by the dirigible-base group see in the second trip today an indication that this district is favored for the proposed plant. Others see Camp Kearney in San Diego as the final choice after the members of the board return to Washington and complete their study of the offered sites on the Coast.

The tour today will be made from the blimp Volunteer, operated here by the Goodyear Company and which has been used by the dirigible board for a number of air inspection trips.

Admiral Moffett is scheduled to arrive here early today from San Diego. Commander Rosendahl returned yesterday in order to make his train connections. Rear-Admiral Joseph M. Reeves, member of the Navy General Board and a member of the Moffett base board, and Commander Garland Fulton and Lieutenant-Commander E. L. Marshall, aircraft construction experts, will leave tonight for Washington, but Admiral Moffett will remain here until Monday.

Wife of Singer Asks Separate Maintenance

In New York, Michael Bohnen, stage singer, tried to make his wife, Mary Bohnen, known on the stage as Mary Lewis, jump out of a window on the fourteenth floor of an apartment, she asserts in her petition for separate maintenance on file yesterday.

In Paris, Mrs. Bohnen continues in her complaint filed by Attorney Charles W. Cradick, he knocked her down and pulled her around the floor by the hair.

In Berlin, still varying his methods, according to environment, he is accused of knocking her against a door, so hard that the door was burst off its hinges.

Back in Los Angeles, Mrs. Bohnen says, her husband slapped her and slammed her against a wall. And so she sued him.

MILLION DOLLAR THEATRE
"THE MAN I LOVE"
WITH RICHARD ARLEN
and GALA STAGE SHOW
WITH JOE ROBERTS
"BANJO ACE"
in "A SMART SET REVUE"
MILLION DOLLAR GIRLS
MILLION DOLLAR ORCHESTRA
THIRTY PEOPLE ON STAGE
FREE PARKING AFTER 6 P.M.
25¢ MATS. TILL 2 P.M.
FREE MAJESTIC RADIO

ALHAMBRA
GEORGE BANCROFT
in "THUNDERBOLT"
25¢

Theaters—Amusements—Entertainments

HENRY DUFFY THEATRES
PRESIDENT
LAST 2 DAYS
WALKER WHITESIDE in "THE MING"
Starting Next Sunday Matinee
HENRY DUFFY PLAYERS PRESENT
The Distinguished American Star
WALKER WHITESIDE
in THE ROMANTIC COMEDY "THE ARABIAN"

EL CAPITAN
HENRY DUFFY PLAYERS PRESENT
DALE WINTER AND HENRY DUFFY
in FRANK CRAVEN'S GREAT AMERICAN COMEDY "The First Year"

PLAYHOUSE
LAST 3 NIGHTS
ROBERT McWADE in "The BIG POND"
Starting Monday Night Aug. 5
HENRY DUFFY PLAYERS PRESENT
THE EMINENT AMERICAN ACTOR
GUY BATES POST
in JOHN HUNTER BOOTH'S "The MASQUERADER"
with LILIAN KEMBLE COOPER

VINE ST. THEATRE
BARGAIN MAT THURS 50¢-75¢
GLADSTONE 4146
Franklin Pangborn Presents
New York's Greatest and most thrilling melodrama
"THE JADE GOD"
An epoch of the stage.
THE WHOLE TOWN'S TALKING ABOUT THIS GRIPPING DRAMATIC SENSATION
WITH MARGARET WYCHERLY, THEODOR VON ELTZ, HELEN FERGUSON
SEE IT! YOU'LL NEVER FORGET IT!

Hollywood Bowl
TONIGHT AT 8:30
Soloists: Miss Alsen, Soprano; Paul Althouse, Tenor; Tudor Williams, Basso
ADMISSION 75c
By subscription, 25c
Reserved box seats, $1.50
On sale Merle Armitage, Music and Drama, Steinway Hall, Broadway at Seventh
PROGRAM
Great Moments from "Tristan" by Wagner
Siegmund's Love Song and Brunhilde's Battle Cry
Final Scene between Wotan and Brunhilde
Weber's Farewell and Magic Fire Music
Accompanist, Dr. Karl Riedel, Metropolitan Opera and Los Angeles Grand Opera

BELASCO
ETHEL BARRYMORE
in Lili Hatvani's Modern Play
"THE LOVE DUEL"
Adapted by Rob Aking
NIGHTS at 8:30
MATS. WED. & SAT. at 2:30
LAST 2 WEEKS
Nights, 50c to $2
Both Mats., 50c to $1.50

BILTMORE
Curtain, 8:30
Seats $1.00 to $2.50
Complete synopsis in English supplied for each play.
Last 3 Times—Final Perf. Sun.
MAURICE CHWA
AND THE YIDDISH ART THEATRE COMPANY
IN REPERTOIRE
Tonite & Tomorrow..."Sabbath Eve"
Sunday Eve...."The Great Zeal"

PILGRIMAGE PLAY
NOW PLAYING NIGHTLY AT 8 O'CLOCK
Seats on sale. Prices $1.50, $1.50 and $2.00. SIEBEL MUSIC CO., 416 So. Hobart. FI. 7288. PILGRIMAGE THEATRE, Hollywood.

TOM MIX CIRCUS
TONIGHT - MAT. WED.
DELAWAS NOT COMES SOME COMET
TOM MIX

BURLESQUE AT THE BURBANK THEATRE
"STEPPIN' PRETTY" WITH JANE HAZLETON
A GORGEOUS PRODUCTION—CHORUS OF 40 BEAUTIES

FOLLIES BURLESQUE
MAIN AT FOURTH
50 PEOPLE
50 DANCING BEAUTIES

PANTAGES VAUDEVILLE
In Sound First Championship Wrestling Picture to Be Released
Championship Wrestling, 2 Reels
All-Talkie-Laugh Farce, "THE FALL OF EVE"

OCEAN PARK Swim in the Plunge Shoot the Chutes **PIER**

A HOME TO SUIT YOU
In the locality you prefer—right number of rooms, price and transportation—level ground or hillside. You'll find it advertised in
TIMES WANT ADS

...Y THEATRES
...DENT TRINITY 0476
...SIDE" IN "THE HINDU"
...ayMadison
...AYERS
...erican Star"
...ER ...ESIDE"
...COMEDY ...E
...BIAN"
...DITAN WHITNEY 1147
...FFY PLAYERS
...WNTER
...Y DUFFY
...GREAT AMERICAN COMEDY
...First Year"
...HOUSE TRINITY 2158
...ERT McWADE
...PLAYERS
...ERICAN ACTOR
...TES ...T
...ER BOOTH'S ...ERADER"
...H ...EMBLE COOPER

...THEATRE Sat. Mat. 50c-$2 Eves. 50c-$2
...E 4146
...k's Greatest and ...5 melodrames
...OD
...e epoch of ...e stage
...CHERLY ...N BLTZ ...USON
...ood Bowl
PROGRAM
Great Moments from "Talkies" by Warner
Gilmore's Love Song and Dan Healey's Battle Cry
Final Reunion between Weber and Rosehill
Weber's Farewell and Maple Five Years
and Los Angeles Grand Opera Association
...HEL BARRYMORE
...n Lil Mortner's Modern Play
"THE LOVE DUEL"
Adapted by Dan Akins
...t 8 Times—Final Perf. Sun. ...
...AURICE ...CHWARTZ
AND THE YIDDISH ART PLAYERS IN REPERTORY
...Saturday Eve.—"Sabbath-Eve"
...day Eve.—"The Great Fe...
...GE PLAY ...NG NIGHTLY AT 8 O'CLOCK
SEATS FOR 3RD WEEK NOW
...UE AT THE BURBA... THEATRE
WITH JANE HAZLETON
—CHORUS OF 40 BEAUTIES
...RLESQUE ...PEOPLE
...ANT ADS

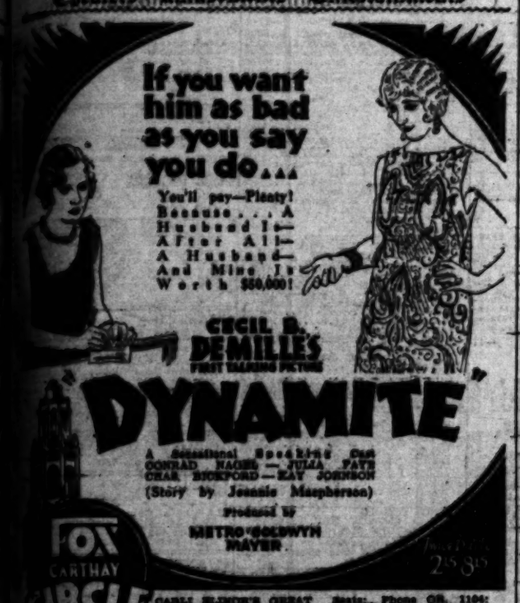

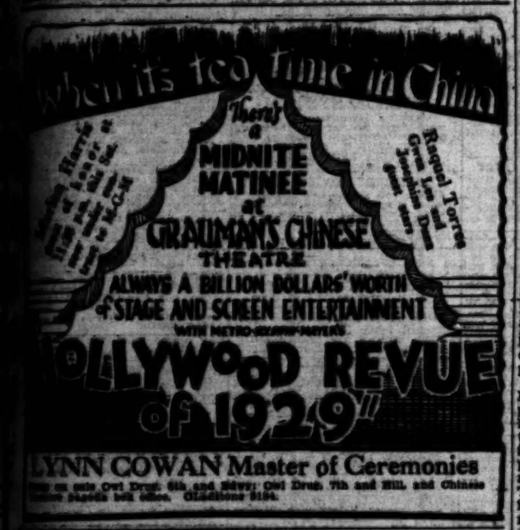

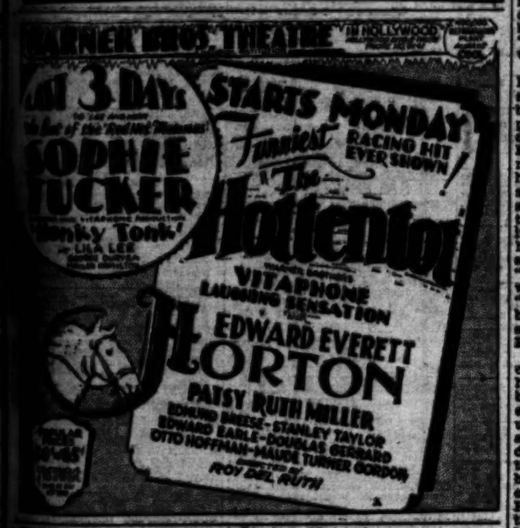

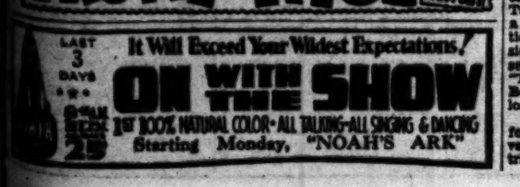

LAST 3 DAYS
It Will Exceed Your Wildest Expectations!
ON WITH THE SHOW
1ST 100% NATURAL COLOR · ALL TALKING · ALL SINGING & DANCING
Starting Monday, "NOAH'S ARK"

IDEALS OF BOWL ARE MANIFEST

Selected Soloists Provide Splendid Concert

High Enthusiasm Evidences Applause for Program

Olga Steeb, Kisselburgh and Lisa Roma Gain Honors

BY EDWIN SCHALLERT

Loyalty to the Hollywood Bowl, and to its ideals, formulated and built up during eight seasons of concert-giving, was fittingly demonstrated, in the character of a special program and in the reception accorded the music by the audience last evening. Ten thousand persons attended, and were enthusiastic in their approval of the solo numbers by singularly qualified artists, who filled the customary two hours' time devoted to the renditions, and even exceeded that somewhat. Contrary to the rule, scarcely anybody left the outdoor amphitheater until the presentation was over.

The crowd manifested entire approbation for the new policy as established. Not at any time this season has there been any applause by equal than tendered Olga Steeb for her pianistic performance, which proved an especial delight to the listeners. Those who shared most liberally in the approval included Lisa Roma, Alexander Kisselburgh, Dorothy Wagner, the Michio Ito dancer, and the Lyric Club, the woman's chorus.

The choice of artists was representatively made for the initial event of this type. Indeed, considering that all arrangements had to be undertaken in the space of two days, the program achieved an amazing and superlative interest, and inclined to show that a variation from exclusively orchestral offerings would enjoy marked popularity. An ideal evening, too, added much to the enjoyableness and attractions of the event.

All the soloists had volunteered their services out of a spirit of friendship and co-operation. In addition to those mentioned, Dr. Howard Hanson, director of the Eastman School of Music, and Albert Rappaport of the Chicago Civic Opera Company, garnered warm plaudits.

Miss Steeb's rendition in "The Blue Danube" transcription for the piano was an outstanding number, limpid in tone quality, and rich in technical finish. The composition is familiar, but under the highly perfect conditions last evening renewed its charm for all listeners. The cheers which greeted her playing of it were evidence of the remarkable effect that she had exerted on her listeners. She was called back for her encore, and gave the "Dedication" (Schumann-Liszt) with marked charm.

A luscious vocal quality enabled Lisa Roma to obtain a most favorable impression. To this may well be added decided feeling in interpretation. Miss Roma is a prima donna soprano of the Berlin and Philadelphia grand opera companies, destined to appear in concert here during the winter season, and she has gifts that will unquestionably draw attention to her at that time. She is recalled as the assisting artist to Maurice Ravel during his visit several years ago. She sang the "Ritorna Vincitor" from "Aida," and responded to applause with "At Dawning," by Cadman, and "Still Wie die Nacht," by Bohm, both of which seemed especially suitable to the environment of the Bowl.

Alexander Kisselburg is an exceedingly competent singer, heard here a week ago in "Carmen." His baritone voice is of exceptionally even quality and he exhibits unusual intelligence in its use. His selections included "Just For Today," by Blanche Seaver; "Early in the Morning" (old English); "Gum" by Geoffrey O'Hara and "The Island of Gardens" by Coleridge Taylor. His beautifully subdued interpretation of "Songs My Mother Taught Me" given as an encore is something to be remembered. He undertook the difficult task of opening the program.

The Lyric Club, limited in numbers because of the absence of many members on vacation, pleased by the excellence of their voice blending in "Last Night" by Clokey; "Bird of the Wilderness," Horsmann, and "The Zincali" by David Stanley Smith. J. B. Poulin directed the club. The members were seated on the stage during the entire first portion of the program.

Dr. Hanson played three of his own compositions, "March to the Bells," a transcription of the slow movement of his "Nordic" symphony and Clog Dance. Mr. Rappaport sang "M'Appari" from "Martha," a Neapolitan song, and the "Volga Boat Song" as an encore.

Dorothy Wagner danced three Scriabin preludes, and followed with a fourth as an encore given in the very individual style of the Ito school of ballet. The audience was inclined to insist on a further encore.

Mrs. Hennion Robinson acted as accompanist for the majority of those taking part, others who assisted including Gwendoline Brain and Frank Darvas. Especially interesting was the manner in which the program gained increasing interest with the Steeb and Roma appearances during the latter portion.

Actress Places Great Faith in Human Nature

Rose E. Tapley, who is entertaining audiences at the Vine Street Theater with rare bits of comedy in "The Jade God," William E. Barry's melodrama, has an overflowing faith in the goodness of humanity.

More than ten years ago she lost a gold watch set with diamonds and she still believes that some day the person who found the watch will locate her and return it. In 1917 Miss Tapley served as official hostess at a national motion-picture exposition in Chicago and at the conclusion of the exposition she was presented with a gold watch engraved "To Rose E. Tapley, From Her Boys." Several months later she lost the watch.

"I would still give a large reward for its return, for its sentimental value to me is larger than its intrinsic worth," she said.

'STEMPENYU' FURNISHES HILARITY

Schwartz and Yiddish Art Players Delight Audience at Biltmore

BY JACOB COOPER

It was unrestrained comedy of the rib-tickling variety which the Yiddish Art Players, under the direction of Maurice Schwartz, presented last night at the Biltmore Theater. In "Stempenyu, the Fiddler," Sholom Aleichem forgot the woes of his race and in his story of the philanderings of this Hungarian musician, built a series of hilarious scenes to which Maurice Schwartz, in his dramatization and production, put the finishing touch.

Lamar Freed in the title role was happily cast. His portrayal was of the type of philanderer who is sincere with every woman. Married to a shrew, he finds expression in his amours and at a wedding falls in love with another man's wife, whose part was taken with a whimsical humor as only Celia Adler can play it. Though she is very faithful to her husband, yet she is quite romantic, especially when it promises to relieve the tedium of living with her self-satisfied young husband, Moishe Mendel. This latter role was portrayed by Maurice Schwartz, who exhibited a supercraftsman's ability in deftly drawn comedy.

It would be hardly apt to call this play slapstick, yet it was more than comedy. It was more a series of caricatures of old country types. Every member of the large cast verified off high honors. Isidore Cashier came out of his usually heavy characterizations in which audiences have become accustomed to seeing him, and added an airy touch of humor as one of the members of Stempenyu's orchestra. Other well-drawn characters were portrayed by Anna Appel, Morris Strassberg, Ben-Zion Katz and, in fact every member of the troupe.

Twelve scenes made up the entirety of the play and in each one new and highly clever effects held the audience throughout, leaving them in tears caused by their gales of laughter which, even without the rousing ovation that accompanied each fall of the curtain, was tribute enough to the work of these artists.

"Twin Beds" is Series of Complexities

BY P. K. S.

"No twin beds, no wedding." Thus Patsy Ruth Miller lays down the law to Jack Mulhall at Loew's State this week. And thus there is a wedding, and thus there are twin beds. You can imagine the complications that result when Armand Kalis, a virtual stranger, unwittingly spends the bridal night in one of them. Hilarious? Hilarious isn't the word.

This ancient farce, one of the "if-you'll-only-let-me-explain" species which flourished when A. H. (Al) Woods was a much younger man than he is today, has been remade by First National with Vitaphone trimmings. This may be taken to mean that a chorus, a theme song and a theme-song singer have been added. The theme song is "If You Were Mine." Mr. Kalis sings it, and Mr. Mulhall later repeats the refrain himself. If the audience isn't whistling it on the way out, that's no fault of the cast.

Al Santell has directed better pictures than "Twin Beds," and Loew's State has shown them. Still, one cannot be too captious about these things. They just are, and there's an end on't. A matinee throng yesterday chuckled and giggled throughout the familiar exhibition, and when the lady next to me expressed her reaction at the finish as "Laugh? I thought I'd die!" I could do no more than fervently echo it—almost, but not quite, to the letter.

A lovely setting devised by Fanchon and Marco is the most appealing item of the current "Garden" idea, on the stage. One of the ensemble numbers is unusual and also somewhat disconcerting, to say the least. The mythological reference here is to Janus, the girls making their appearance with not one but two faces apiece. Nature's shortcomings are thus brought sharply into focus; the manifold advantages that would accrue to the motorist, for instance, with eyes to the rear as well as the front, are simply tremendous. The only drawback would be to the family man, with more mouths to feed.

Harry Jolson shows up as a certain copy (No. 13) of the illustrious Al. He rolls his eyes beneath the cork and cries mammy in approved fashion, but you can't get very excited about it. More successful in their appointed tasks are Harm and Nee, Parker and Mack, Vina Zolls and Rube Wolf and band.

PLAYHOUSE GIVES ITALIAN ROMANCE

"Enchanted April" Presents Light and Graceful Comedy

Spring has come to the Pasadena Community Playhouse. April is there, "Enchanted April," adapted from the novel of Kans Campbell. April, Italy and romance weave into the plot. Its light comedy, fairly graceful, is never boring and often good fun. Charm is striven for rather heavily and quaintness. Plausibility, reality are not expected from springtime and romance, but one deplores the lack of reasonableness in April's ending. It is a makeshift piecing, which only does what it's supposed to do—ring down the curtain.

Lighting and scenic effects add beauty and color. To further convey that laughter and song of Italy, bright-costumed singers perform during the intermissions. Out of a capable cast, the work of Alice Turner, Cyril Armbrister, Vangy Belhf, Eve Robertson and Robert Young must be mentioned. Miss Turner in her role of Lady Carolyn, is the symbol of April enchantment. She has a pleasant amount of variety and an easy poise. Mr. Armbrister furnishes all that is elegant in leading men and waits around admirably for the heroine to change her mind. Every chance is given Robert Young to burlesque his characterization of the overworked husband. He takes no heed and therein lies some of the best comedy of the evening.

An odd slant on the story creates an atmosphere of expectancy. A sketchy description reveals four ladies, strangers, resolving one rainy afternoon to run away from it all and meditate by the Mediterranean. All look forward to sort of a month's day-dream. Once ensconced in the wisteria and pansies of the villa, they find it not so easy. Neglected husbands drop in. The landlord turns suitor for Lady Carolyn's hand. The entire purpose is to drill home to the onlooker that spring is in the heart, if you can find it. Wherever there is a lapse, Mrs. Lottie flutters in bursting with moonlight and good will toward men and starts things going again. Her strenuous spirit rights the wrongs and saves the day.

This sermon delivered in the spirit of fun is another Gilmor Brown production. It will run till the end of next week and presents besides the mentioned, Messrs Pitcher, Charles Levison, Sharley Simpson and Hazel Meek.

"Smart Set" Revue Starts at Million

Using Mantell's Manikins with the Million Dollar chorus in the "Smart Set" Revue which started yesterday, the theater presents an unusual and novel act. In his third week, Joe Roberts, banjo ace, receives rounds of applause with his two numbers, one being the "Rosary." Eddie Brown, a young chap who was on the bill last week, is held over and again conducts the orchestra. Brown sings several songs in addition to offering some clever patter during his introductions.

Kaitri and Martin dance their way into the graces of the audience and are well received with their military dance. The Million Dollar chorus offers several excellent numbers this week. A toe dance by the ensemble is their best.

Johnny Roberts, recently seen as the bagpipe player in the photoplay "Innocents of Paris," appears on the bill in a separate vaudeville act. Morris supplies the greater part of the comedy of the bill. Augmenting the revue this week, the Million Dollar is showing "The Man I Love," co-starring Richard Arlen and Mary Brian. In addition to this talkie, a fashion review, talking comedy and Pathe sound News are included.

Pantages Shows Backstage Film

"Melody Lane," a picture that strikes at the heart and takes one backstage into a three-a-day vaudeville life, is the feature attraction which stars Eddie Leonard in his first talking, singing and dancing role on the screen at the Pantages Theater, starting tomorrow.

"Melody Lane" is a trim, human and appealing story by Joe Sterling. Josephine Dunn, blonde graduate of Ziegfeld's Follies, plays opposite Leonard as his wife in vaudeville, who has aspirations to become a dramatic actress. Others are Huntley Gordon, Georgia Stone, Jane La Verne and Rose Coe.

The vaudeville bill is headed by two acts, Margot Morel with Hart Osborn and the Osborn Girls and Billy Fields and company in "A Night in Greenwich Village." Other acts are Reili and Lopell, Levan and Bernie, and Lane and Lee.

BIRMINGHAM FOLK SEEN AT GROVE

"Come Seven," Cohen's Negro Comedy, Acted to Hilt by Lafayette Cast

BY PHILIP K. SCHEUER

Octavus Roy Cohen's Birmingham, Ala., than which there is no Birminghamer, was incarnated last evening at the Orange Grove Theater by the Lafayette Players. This is the colored troupe which, after a season at the Lincoln Theater—a season devoted, with fine democracy, to everything from "Her Unborn Child" to "Salome"—went into temporary retirement in the movies of Hollywood, and there remained until lured forth by Robert Levy and the script of a comedy called "Come Seven."

The result of their venture is gratifying. How closely Cohen comes to depicting a people peculiar to the South is a secondary matter, I think, when the virtues of their humor, as set forth by him, are inspected. They will be found broad in the extreme sense of the word; they rely for much of their punch on a distortion of the English language; and those who possess them must certainly be caricatures. It is a matter of, if I may paraphrase a line from the play, all comedies being the same, only some are more so than others. This one isn't.

"Come Seven" has, for instance, the advantage of being performed by a cast which, if it is not from the South, still owns a blood relationship with Cohen's amusing Birminghamers. These actors are manifestly enjoying every moment of their entrances and their exits; their speeches are shouted out with a gusto which would do credit to an auditorium three times the size of the Orange Grove. And the spirit is contagious.

All the characters are present: the vampish Vista Goins, who "wears a dress that needs no explanation;" Lawyer Ryan Chew, whose minimum retainer fee is $25; Florian Slappey, who hides a wily mind beneath a flamboyant exterior; Probate Nuff, the detective who deduces, after a profound minute of concentration, that the theft with which the piece is primarily involved was "either an outside job or an inside job;" Lenore Mabby, Lithia Rilvens, Urias and Elmvir Nesbit and the rest.

Among them, Laura Bowman contributes a rather superior portrayal of Elmvir, Evelyn Preer of Vistar and Edward Thompson of Slappey. However, there is really small distinction—Cleo Desmond, Sidney Kirkpatrick, Lawrence Criner, Malcolm Patton and the few others enter into the thing with whole souls.

"Come Seven" is a fary cry from life as we know it; there is a deal of talk for its own sake, and nothing more, but the comedy, with a song or two thrown in, will furnish you with a "different" evening," the like of which you cannot find elsewhere in town. Last night's show, sponsored by the Christies, attracted a number of celebrities from the film colony; whether you yourself will go to see it depends largely upon how your taste run—or, in the inquiring tones of Octavus Roy Cohen, "Is you is, or is you ain't."

Melodrama of Press Starts at Boulevard

The casual visitor at the Boulevard this week, where "Protection" is being shown, may come away with an impression of a lurid melodrama in which an enterprising news hound, camera hugged tightly to his chest, soft felt hat pulled down over his eyes, relentlessly pursues and harasses a tuxedo-clad bootleg king.

Less casually inclined and more curious, he may have his imagination whetted to a fine point by the unexplained disappearance of one of the leading characters of the film, Dorothy Burgess.

It just isn't fair. Even in a melodrama, everything should be explained to satisfaction in the end.

Benjamin Stoloff, who is given credit for this Fox production, doesn't play square with his audiences. Dorothy, a dangerous menace, betrays her unscrupulous lover to the newspapers. And he, cur that he is, advances upon her with a murderous gleam in his eye. Benjamin then draws the curtain. Was Miss Burgess sent to an early death? And if so, why did not the zealous news hounds investigate? Was she only beaten to a pulp and permitted, bruised and shrinking, to slink away? Mr. Stoloff and Miss Burgess owe some explanation to their public. What happened?

"Protection," as it may already have been gleaned, has to do with the earnest desire of an honest newspaperman to rid his city of a dastardly rum-runner. As the story has been handled, it is unbelievable and ridiculous. In an effort to attain sharp and startling realism, newspaper work has been burlesqued cheaply and without excuse. And in a measure, worthy rum-runners also have just cause for complaints.

Robert Elliott, as the managing editor, gives the most sustained and believable performance of the cast. Even he is handicapped by the lengths to which the story is carried. Paul Page looks handsomely romantic, and as if he might be an actor of parts in some other vehicle. Dorothy Ward, although not billed, steals most of the feminine footage. She is a vivacious, amusing piece of which no doubt a great deal more will be seen in the future.

A Laurel and Hardy silent comedy, news reel and Lynn Cowan's stage show, band, girls, and dance acts, complete the bill.

AFRICAN DRUM HERE

An African bongo drum, jungle call of the Uganda tribes, has been received at Gay's Lion Farm, El Monte, and will be used to summon Numa and his troupe of 150 African lions to the different arenas for their daily exhibitions under the direction of Mr. and Mrs. Charles Gay. Set at intervals on hilltops, the bongo drum is used as a means of communication in the heart of the jungle, the tempo and number of drum beats broadcasting messages of warning, tribal meetings, weather forecasts and other affairs.

MARX BROTHERS LAUGH HIT

"Cocoanuts" Displays Their Ability to Comedy Familiarly and to Advantage

BY E. S.

See them and laugh. That goes for the Four Marx Brothers in "The Cocoanuts." Harpo, Groucho, Chico and Zeppo they are—mentioned in the order of their funniness.

"The Cocoanuts" is their first venture in the talkies. It is showing at the Paramount Theater. And the first-day audience was tickled to death at its entertainment yesterday.

Of course, "The Cocoanuts" is nothing new for the Marxes. They presented it on the stage several seasons ago. They even wandered out to the Coast with their production of it.

But the piece has been revised somewhat for the audible screen. It has also been brightened with the presence of Mary Eaton, who does some nifty dance steps, and sings a little. Oscar Shaw does duty, too, with the vocalizing. Cyril Ring and the vamptish Kay Francis are among others, with direction by Joseph Santley and Robert Florey. The theme song is Irving Berlin's "When My Dreams Come True."

To be sure. "The Cocoanuts" is obviously a stunt to bring the Marxes to the spotlight, and whether they will be able to duplicate their first venture remains to be seen. This much can be said to their advantage that Harpo loses but little of his appealingness, while Groucho gains somewhat as a comedian. Chico also adds to his gamut of humor. Harpo doesn't talk, following his stage tradition. Sometimes you almost wish that he would avail himself of the full scope of the sound medium. However, that would be stepping out of a character long established.

"The Cocoanuts" is laid in Florida and burlesques real-estate booms and tourist doings in that locality. The auction sale is a funny moment. So, too, are the antics of the Marxes in the hotel lobby. There are lots of clever comedy lines strung through the production. Here and there it does lag, however.

Mention should be made of the final banquet scene which has uproarious incidents, and in which Harpo is at his best. There is one very effective ensemble dancing number. The girls are photographed from overhead with good pictorial results.

FOX CRITERION
FOX WEST COAST THEATRE
SHOW BOAT
at POPULAR PRICES
there's never been anything like this gigantic . . . sweeping . . . unmatchable . . . talking . . . singing . . . ROMANTIC TRIUMPH!
Continuous Show! Doors 10 A. M. Daily! Attend Matinees!
FOX MOVIETONE NEWS
35¢

UNITED ARTISTS
"THE FOUR FEATHERS"
with
Richard Arlen — William Powell
Fay Wray — Noah Beery
See the hippo stampede — the fight of the baboons — the charge of the camels
A Paramount Picture
The ACTION Romance of "BEAU GESTE"
The POPULAR THRILL of POPULAR PRICES 35¢
The ACTION Jungle Thrills of "CHANG"

WANT-AD INDEX

Lost and Found 12
Special Notices 12
Travel Opportunities 12
Auto for Hire 12
Specialties for Women 12
Personals—Business 12
Business Announcements 12
Educational 13
Contractors, Builders 13
Wanted—Help, Male 13
Wanted—Help, Female 13
Wanted—Help, Male, Female 13
Employment Agencies 13
Wanted—Situations, Male 13
Wanted—Situations, Female 13
Wanted—Situations, Male and Female 13
Wanted—To Rent 13
To Let—Rooms 13
To Let—Hotel Rooms 13
To Let—Room and Board 13
To Let—Housekeeping Rooms 13
To Let—Apartments 13
To Let—Flats 13
Moving, Transfer 13
To Let—Houses, Furnished 13
To Let—Bungalows in Courts 13
To Let—Houses, Unfurnished 13
To Let—Suburban 13
To Let—For Business 13
To Let—Miscellaneous 13
Automobiles 13
Motorcycles and Bicycles 13
Aircraft 13
Musical Instruments 13
Radio 13
Machinery 13
Sporting—Miscellaneous 13
Boats, Yachts, Etc. 14
Wanted—Miscellaneous 14
Sell Your Business 14
Lodges, Clubs, Societies 14
Cemetery Lots and Supplies 14
Poultry and Supplies 14
Cattle, Horses, Vehicles for Sale 14
Beverly Hills 14
Hollywood Hills 14
Pasadena 14
Glendale 14
Long Beach 14
Artesia Properties 14
Industrial Property 14
Income Properties 14
Lake Property 14
Country Ranches 14
Country Homes 14
Mountain and Canyon 14
Eastern and Northern 14
Imperial Valley 14
San Diego Property 14
Orange County 14
Ranch, Resort, Walnut 14
Stock and Dairy Ranches 14
Real Estate for Exchange 14
Money to Loan 15
Money Wanted 15
Mortgages, Trust Deeds 15
Bonds and Stocks 15
Oil and Mining 15
Business Opportunities 15
Business Investments 16
Financial Notices 16
Too Late to Classify 17

WANT-AD RATES

EFFECTIVE DECEMBER 1, 1929.

Minimum charge, 75c per line for consecutive issues. 24c Daily. 28c Sunday; 3 to 29 consecutive times, 20c Daily, 24c Sunday; 30 consecutive times, 16c Daily, 20c Sunday; 1 to 3 consecutive times, 16c Daily, 20c Sunday. Situations Wanted, or more consecutive times, 10c Daily. One line, 3 to 6 consecutive times, 12c Daily, 16c Sunday; 30 consecutive times, 8c Daily, 12c Sunday. Advertisements for the Sunday issue only, 20c per line. Minimum charge, 75c. DISPLAYED CLASSIFICATIONS. CAR-PENTERING, DRESSMAKERS & MANICURISTS and NURSES' Registries not accepted as Situations Wanted. Advertising and will be charged for at the General Want-Ad Rate. Daily and Sunday and Sunday only.

Advertisements on rate-holder charge on application.

Advertising rates from outside of Southern California on application.

Minimum charge 7 lines.

To estimate the cost of want ads count 5 average words to the line. Words containing more than 8 letters are counted as two words. Advertisements will be received by telephone and charged to the Times for payment of want ads, so no mistake will be made in the billing.

Cancellation of advertisements before appearance cannot be guaranteed unless received before 4:30 p.m. for morning issues and before 12 noon for Sunday issue. Cancellations received after these hours will be charged for. Copy for daily issue and 4 p.m. copy for Sunday issue. Cancellation of advertising ordered by telephone will be accepted until 4:30 p.m. except to hotel holiday.

Whether display advertising will be continued on request.

The Times will not be responsible for more than one incorrect insertion of any advertisement ordered for more than one time.

Errors appearing in classified, incorrect publishing or advertising will be rectified only by cancellation at the charge made for the service rendered.

Friday 8 p.m. is closing hour for Want-Ads to appear in issue of the Sunday Times. Closing hour for Sunday Times is 4 o'clock Saturday afternoon. Copy received after these hours will be run in Saturday 12 noon. Cancellation of any advertisement received after Saturday 12 noon will not be accepted after this hour.

WANT-AD COLLECTION BOXES may be found in the following buildings:

Associated Realty Bldg., 210 W. 8. Byrne Bldg., 321 S. Broadway.
Central Bldg., 108 W. 6th St.
Chapman Bldg., 756 S. Broadway.
Chester Bldg., 215 W. 7th St.
Cotton Beach Bldg., 2nd & Main.
Douglas Bldg., 257 S. Spring St.
Edwards Bldg., 257 S. Spring St.
Edwards & Wilder Bldg., 600 S. Spring.
Grant Bldg., Fourth & Broadway.
Harvey-Wilshire Bldg., 600 S. Hill.
Hellman (I. W.) Bldg., 4th-Spring.
Hellman (I. W.) Bldg., 411 South Main.
Hibernian Bldg., 4th & Spring.
Higgins Bldg., Second & Main.
Johnson (O. T.) Bldg., 4th-Edwy.
Knickerbocker Bldg., 643 S. Olive.
Lankershim Bldg., 126 W. Third.
Lankershim Bldg., 315 S. Hope.
Law Exchange Bldg., 215 W. 5th.
Lee's Realty Bldg., 707 S. Edwy.
Lewis Electric Bldg., 6th & Main.
Mercantile Bldg., 453 S. Main.
Rives-Strong Bldg., 6th & Main.
Severance Bldg., 108 W. 6th St.
Story Bldg., 605 S. Main.
Security Bank Bldg., 6305 Hollywood Blvd.
Stock Exchange Bldg., 639 S. Spring.
Story Bldg., 733 S. Hill St.
Black Bldg., 4th & Broadway.
Title Guarantee Bldg., 5th & Spring.
Van Nuys Bldg., 210 W. 7th St.
Western Mutual Bldg., 321 W. 3d.
Wright-Callender Bldg., 403 S. Hill.
Y. M. C. A. Bldg., 11th & Hope Sts.

TIMES TELEPHONE

Metropolitan Sites

Times Main Office

Garfield 1212 Broadway at 1st street.

Times Branch Office

631 South Spring street.

LOST, FOUND, STRAYED—

Ads Under 2

DOG lost, small wire-haired fox terrier puppy; finder please call WE. 6046. Reward.

DOG lost—Gray police. Stud collar, No. 50586; Reward. WE. 1501.

FOUND, pair pincenez left in Y. W. C. A. building. Reward. Call Mr. Shinabarger, VA. 9138.

SPECIAL NOTICES—

Miscellaneous 3

BETTER EARLY THAN TOO LATE! SPECIFY YOUR CLASSIFICATION OF YOUR WANT ADS IN THE TIMES FRIDAY OR EARLY SATURDAY. Metropolitan Times. Reward.

CURE for stammering, defective speech—backward children. 207 9th st., Santa Monica. PR. 23626.

Baths and Massage —3-A

BATHS, massage, reducing, colon irrigation, Swedish electricity. Lucy Street method. National Health Service, 1501 N. McCadden Pl. at Sunset. HOllywood 9191.

MASSAGE

130 S. Broadway, Room 421. Hours 10-9. Open Sunday.

CABINET baths, mass. & chiro. treatments. 308 Stock Bldg. 220 W. 4th. MI. 7447.

BATHS & mass., reduc., colon-ing, physio-therapy. Dr. C. Coe, 10-12, 2-6. 1st floor, 1206 S. Hope. RI. 9-10.

THERAPY & Tri-clast treatments. Latest method & treatments. Hrs. 10-7 p.m. Between 2nd-3rd-Hill.

MASSAGES. EXPERT NURSES. Chiro. Open Sun. 10. MO. 6291. NORTH HARVARD HOSPITAL CLINIC.

MASSAGE, 10c. Hrs. 10 to 9. Sunday 11 to 5. 1702½ Garfield Ave., S. Pas. WI. 1478.

MASSAGE treatments given at your home. Vahney, masseur. WE. 4636.

TRAINED nurse, masseuse, expert. Take patient my home. AT. 6974.

TURKISH, Marathon Baths; Scientific mass. Expert service. MU. 9816.

MASSAGE by nurse, colon-ing, your home or mine. MI. 1397.

NURSES' SPECIAL TREATMENTS. 1st floor, 1206 S. Hope. RI. 9-10.

MAYA REDGOO, chiro. vapor baths. Mass. hrs. 10-6. 10103 S. Vermont.

MASSAGE, violet ray, vibratory. 2 scalp & 2 face. 1100 W. 11. AT. 3.

MASS. cab. shower health trimts. 10-10. Sun. 6. WA. 9327. 678 S. Vermont.

MASS. Elec. swts. Nurses. 326 S. Bdy. Hrs. 9 a.m. to 9 p.m. Gl. 2026.

TURKISH BATH AND MASSAGE. Hrs. 9 a.m. to 9 p.m. Gl. 2026.

EXPERT nurse for massage. WY. 2364. Will go to your home.

MASSAGE EM. 2248

STEAM shower, bath, and massage. 629 Stock Bldg. 10-7. Sunday 10-4.

TRAINED nurse, therap. mass. 510 Stock Bldg. 10-7. Sun. 10-4.

MASSAGE LIGHT. MANIPULATIONS. 307 S. Hill st. Room 306. Open Sun.

NURSES' BUREAUS

GL. 7116.

ELECTRIC cab. baths & masseurs by grad. nurse (expires). MU. 8214.

HAYWARD'S Baths, 1007 Santa Monica. White gold, black ribbon. Initials on back P.K.W. Valued gift. Reward. GL. 4856.

BROWN'S Swedish baths. Graduate Chiropractor. 1st floor, 5th & Bdwy., 7-31-29.

LOST from car, diamond shaped ctyrs. ring, set with small diamond in center. Valued as gift. Reward $10. 1218 Cypress, Santa Ana, Calif.

LOST, brown purse, bet. Hoover & Bdwy. on 7th st. Reward. Return to 1501 N. Mar Shinabarger, VA. 9138.

Barber Colleges —3-B

MOLER Barber College, 241 S. Main. Learn barbering; 6 weeks; tools free; earn while learning; diploma; catalog.

Beauty —3-WA

WHY look old? When we can eliminate all wrinkles & give a young, new appearance? Mauser's, 602 Brack-Shops.

ADAM'S Bandits. Liver slim. They rob you of poison." Ask the druggist.

Hair —3-WB

Realistic—Complete $6

COQUINCHOLE WRAP

ELIZA BEAUTY SHOP

512 Forman Bldg. 7th-Hill. VA. 6147

$5 Perm. Wave, Rose Gray

Steam Oil Wave, $3. Croquignole & others, $10. 617 W. 7th. TU. 8170.

ARTISTIC BEAUTY SHOP. SAVE—Id CATHERINE COMPTON

607 S. Hill. 9th floor. VA. 4304.

Miscellaneous —3-WG

TAKARA

HYGIENIC POWDER

for feminine hygienic; a soothing, cooling and cleansing wash. 50c & $1 per package. For sale at all Owl and other drug stores.

PERSONALS—

Business 4

HAPPINESS. SUCCESS—

Spiritual Psychology—Psycho-Analysis of your life solves business, love, marriage, control influences, business advancement, etc. (reading). Self-control problems. (Why worry?) Confidential. Established 26 years. 1:30-9:30 Thurs. eve. until 9. Closed Sat. & Sun. International Institute of Psychology, 1127 W. 7th. Los Angeles.

GIVE your old furniture new charm and artistic distinction. All kinds of furniture, panels, plaques, guest closets, etc., painted in the Italian manner. Phone or write Mrs. Ruth Walk, 474 N. Mor. WALK. CALIF.

IF anxious to get acquainted or if looking for a better position, come to our "Get Together Meeting," to-night, Fri., Aug. 2nd, 8 p.m. No admission fee. Co-Operative Guild, Inc. 720 N. Wilton Pl., near Melrose.

SALESMAN from Texas wishes to rent small closed car for 3 weeks. Use in city & county. Must have guaranteed insurance. Describe car, state whether garage, refs. furn. Address A. box 311, Times Branch.

GENTLEMAN can accommodate one passenger in his two-seater roadster (or short time around Riverside, Salton Sea or Redlands). Reasonable, vacationing there. Address Escort, R. box 311, Times Office.

ALCOHOLISM. Drops. 2-day (week end) treatment. Narcotic addiction. 24-hr. active treatment. Write Dr. Health Service Inst. 118 S. Rampart or (1230) or Gl. 0766 night & Sun.

KEEPING a secret—Certain important letter from your sister. Address P. box 17, Times Office, or phone AX. 11 after 5 p.m.

EASTERN family of adults (Gentiles) would like to join social club. Refer given and required. Address P. box 17, Times Office.

Social Center. RO. 6229

For refined single ladies & gentlemen. Bridge, dance, etc. Refs. req.

BOOKS WANTED

Cash paid for salable books. Any quantity. 518 W. 8th. TU. 3713.

HOTELS, apts., rests. & homes requiring competent help call Pacific Training School of Home Economics. GR. 7296.

EXPERIENCED experienced business woman wishes position in office for broker or any legitimate business. Gl. 2852.

NEED money, will sell $322 equity in Romola, Arizona, 3 acres for $125. 3842 Tarawaca Ave.

ALL CLUB MEMBERSHIPS. I pay cash but sell on easy terms. Ref. 1920. "Club" Brace, Detroiter Bk. TR. 9177.

WILL accompany elderly lady lover-ly home. Give loving refer. care. GL. 6057.

WANTED — English-Spanish translations to do at home. Address P. box 227, Times Office.

WANTED—Lessons in Voice, Language, Piano by Mother and Daughter. 1000 LINCOLN BLVD. SANTA MONICA.

BUSINESS men and club clerk $35. 30 transfer fee. DR. 9066. Ask for Roy.

LADIES learn apt. house mgmt. in 4 weeks. CALL PL. 1122.

AVIATION & contract engineering courses. Write for catalog. Dept. 2, Pacific Aviation Institute, Inc., Glendale, Calif.

YOUNG lady has turn for it. Will share expenses with same. Box 1, Times Office.

FALSE TEETH REPAIRED. R. Nicholls, 423 Brack Bl. 2nd & Spr. TU. 9302.

ADAM'S Bandits. Liver slim. They rob you of poison." Ask the druggist.

MISS MASON will repair & sell uniforms, hats, hose. 2814 DU. 9351.

ADAM'S Bandits. Liver slim. They rob you of poison." Ask the druggist.

GET yr. mail at 554 W. 8 st. TU. 2460 $1 mo. Hrs. 9 a.m. to 9 p.m. Central Mail Service, 554 W. 8th. Cheap. No transfer fee. EM. 1415.

BUSINESS ANNOUNCEMENTS

Miscellaneous 5

MECHANICAL drafting and design by a man formerly with Chas. A. Ball son. Specialties of inventions. Satisfaction in close work. W. Gump, 326 Security Bldg. TU. 6470.

ALL CLASSIFIED ADVERTISEMENTS FOR THE SUNDAY TIMES MUST BE RECEIVED BEFORE 4:30 P.M. SATURDAY. GET YOUR ADS IN EARLY.

LAWN MOWERS SHARPENED. $1.50. Called for and delivered. Phone Vermont 5618.

LET us figure on your roofing and manufacturing. Paramount Metal Products Co. 1530 Palomar. WE. 2000.

ADAM'S Bandits. Liver slim. They rob you of poison." Ask the druggist.

BUSINESS Letter Typewriting Co. 434 South Broadway, Room 911.

Directory of Attorneys —5-A

ATTORNEY'S EXCHANGE

If in trouble, uncertain where to go or how to reach any registered attorney, in special or general practice, many of whom make no consultation charge, infor. Dept. R. 422 W. 8th st. MI. 4261 Night VA. 6686.

JOSEPH MAYER, ATTORNEY. 507 DELTA BLDG. 626 Spring. TU. 8140.

MEXICAN Legal matter. M. O. Gallinas, lawyer. 321 W. 3rd. MU. 1728.

Patents, Patent Attorneys —6-M

HAZARD & MILLER. Send for book on Patents free. 5th floor, Central Bldg. 6TH & MAIN.

O. O. SMITH, 326 S. SPRING. R.418. Pat. Atty. FREE ADVICE to Promoting, Mfr., Selling & Marketing.

F. E. Maynard, Reg. Pat. Atty. 20 yrs. experience. Free infor. 315 W. 4th.

Collection Agencies —6-B

ROSS Co. Agency, 445 Subway Term. Bldg. MU. 8041. No collection, no charge.

KRISTENSEN MERCANTILE SERVICE (Bonded.) 344 W. 83 st. TH. 6262.

EDUCATIONAL — SCHOOL.

College, Private Instructions 7

RADIO CALLS YOU

As a skilled Radio Service and Construction expert you can enjoy steady work and good pay. We've had many calls for men than we could fill. Our short, practical radio training quickly qualifies you for these good positions. Visit us TODAY and let us give you the facts. No obligation. Visitors welcome every day or Monday and Thursday evenings until 9:30 p.m. Don't put it off.

NATIONAL RADIO SCHOOL

Sixth Near Figueroa

KINDERGARTEN SCHOOL, day and resident, kindergarten & 4th grade, supervised playgrd., resident nurse. Hrs. 6:30-6. Hartzell Hall, Wash. Blvd. at Hoover.

DRAFTING & mathematics. Practical courses. Rm. 524, 715 S. Hope st.

WELDING in demand. $1 per hr. Learn at Kerr's, 1616 W. SLAUSON.

AUTOMOBILE driving taught by experts. 1315 S. Figueroa. WE. 3092.

Musical, Dramatic —7-A

JAZZ piano & uke lessons. Miss Schaffer, 523 S. Edwy. R. 341. MU. 7416. Gl. 1276.

I HARMONIZE melodies & write music for words. Frances Haas Lee, 3011 Vincenzia ave., Maywood.

PIANO, wonderful method, sent, teach. Pupils visited; reasonable. DU. 3934.

SINGERS retrial for Hollywood Opera Co. by appointment. Gladstone 8268.

GUITAR, steel, gen. Hawn. Teach you play like native. 237 W. 18. AT. 6752.

Professions, Languages —7-B

DO you want to be an instructor of the Universe of Spherical Geometry? Address P. box 190, Times Branch.

SPANISH lessons 1 mo. $5. Enroll now. Rivas School. 145 S. Broadway.

Dancing —7-C

CINDERELLA ROOF

WE TEACH YOU THE LATEST STEPS IN THE SHORTEST TIME PRIVATE LESSONS 75c.

6TH AND CLAYE—8TH TR. 6829.

DANCING lessons at your home by experienced professional tap & jazz dancer. TUNNEY, GR. 2782.

TAP, buck, speed, rules on routines during Aug. 341 S. Alvarado. DU. 2308.

TAP, Full Course, $15; Breakaway, Tango, Ballroom. DR. 8100.

CONTRACTORS—

And Builders 8

REPAIR work or new bldgs., ph. arranged, prices very reas. C. J. Dixon Const. Co., 3766 Eldenburg, OL. 3070.

RENT DALE

Apts., stores, homes, built and financed. 7280 Beverly Blvd. OR. 1141.

GARAGE, $45 up, any size, anywhere. Shed or small house, $150. 613 W. Edna Place. MR. WILSON, AX. 8781.

PAPERHANGING, painting & tinting. Work guar., reasonable. GA. 8203.

CARPENTER & contract or day work. Prompt & reas. Phone AT. 7316.

PLASTER patching, no job too small or large. Work guar. DE. 7619.

MAKE YOUR HOME PAY INCOME. Builder, TU. 3305 RE. 6365 eves.

WANTED—HELP—

Male 9

ADVERTISEMENTS under this heading are restricted to those offering bona fide positions without any investment required. Positions requiring the purchase of merchandise, goods or stock for sale, or the taking of orders therefor, are not classified under this heading. "Investments Required" will be found under "Business Opportunities." "Solicitors Wanted" will be found under "Salesmen, Solicitors." "Instructions Wanted" will be found under "Business Training Courses."

Miscellaneous —10

CAMP blacksmith, $6 day. Painter foreman, $5 day. Body builder, 75c hr. Cement finisher, $1 day. Oil machinist, $1 hr. Auto mechanic, 75c hr. Bricklayer, $10 day. 5 plasterers, $10 day. Tractor driver, $200 mo. & found. Finish lumber handler, $4 day. Brick burner, $6 day. Miner, contract. 6 laborers, cut throats, $25 per acre.

Murray & Ready Employment Agcy. 504 TOWNE AVE.

LAUNDRY ROUTE MAN. Real opening, experience not necessary, for established family route, commission & bonus basis. Average $50 to $60 per week now. A hustler can soon increase this to $75 or $80 per week. Must have car. Since trade is seasonal, we are now on route. See Mr. Straub or Mr. McCants, PEERLESS LAUNDRY. Hauser & Main sts.

ENGINEER, mill, country $150
Electrician, mill, maint. $150
Millwright, mill, maint. $6.00
Machinist, engine lathe $6.00
Gisholt lathe opr. $6.00
Turret lathe hand $6.00
Bolt tractor driver $6.00
Ford mechanic city $4.50
Truck man, service sta. $4.50
Bummer, boy, (Agcy.) 529 Towne st.

WANTED—Newspaper advertising copy writer and layout man; must have good selling ideas, be fast, efficient and creative; and ability to meet the public acceptably. Must be able to produce attractive copy. Prefer young married man. California with good chance for advancement. Address R. box 209, Times Office.

AN Arizona firm which there operates a drug store and restaurant desires services of experienced reliable man as assistant manager, and also competent, experienced and reliable man as lunch counter attendant. Employment for right men. If interested write or leave name with reference. Address F, box 101, Times Office.

AUTOMOBILE HELP

Electricians, Drivers, Floormen, Sanders & Body Men. Machinists, Radiator Painters. Service Sta. Oper. Washers.

KEN CLARKE'S (Agcy.) 423 W. 16 st.

YOUNG Rus. 18-yr. ex. travel with Chautauqua covering entire U.S. Salary & expenses. Advancement assured. Permanent position following campaign. Address F. box 2, Times Office.

LEVI'S Signs on your roofing and manufacturing. Paramount Metal Products Co. 1530 Palomar. WE. 2000.

ADAM'S Bandits. Liver slim. They rob you of poison." Ask the druggist.

MEN—

—Former house to house salesmen. Steady work. Commission basis preferred. Bona fide leads. Liberal drawing account. G. D. Shafer, 1701 SOUTH AVE.

Chauffeurs Wanted —9-E

SALARY GUARANTEED

Reliable men CAN MAKE GOOD MONEY. Call 9 to 11 a.m.

520 WEST 22ND ST.

Co-operation —9-F

Co-operation—Direct Leads Company established 7 years. Opportunity for Trade Expert. Mornings. Suite 702 Security Bank Bldg., 6th and Spring sts.

MAN with car to establish laundry route on commission; must have at least $500 to finance same. Apply 1st floor, 1206 S. Hope st. Ground floor office.

ALCOHOLISM. Drops. 2-day (week end) treatment. Narcotic addiction. 24-hr. active treatment. Write Dr. Health Service Inst. 118 S. Rampart or (1230) or Gl. 0766 night & Sun.

EXPERIENCED waitress wanted. Apply 1st floor, 1206 S. Hope st. Ground floor office.

BOY OVER 16 WITH CAR OR WHEEL TO CARRY MORNING NEWSPAPER ROUTE EAST OF MAIN BETWEEN MANCHESTER AND 103RD. TH. 7636.

Auto Mechanics —9-G

Chauffeur, local refs., while. Carl Anderson Agcy., 126 W. 3. MI. 9300.

FANTHYMAN, cut, $125. fd. Pantry, $100. Counter boy & butter, $200. fd. PRY AGENCY, 425 S. Hill.

BOYS to work in meat shop. Must be at least 16 yrs. old & meet. Inquire 149 S. MAR KET PLACE.

WANT TWO COLLECTORS WITH LIGHT CARS. $200 CASH REQUIRED. 1000 LINCOLN BLVD. SANTA MONICA.

EXPERIENCED SERVICE MEN AND INSPECTORS. WILLYS-KNIGHT & WHIPPET MOTOR CO. 1111 S. HOPE.

MAN with car for reamer & cutter grinding business. 823 Venice Blvd.

JANITOR, part-time work. Apply between 9-10 a.m. 717 W. 7th st.

CARTOONING TAUGHT

See MEYER-BOTH (ad class 10-CA)

Store and Office —10-A

CREDIT mgr., auto line ..... Open
Drafts. topog., oil ..... Open
Parts'man, biller $150
Salesman, young $200
Lite steno.-bkkpr. $110
Teller & mach. bkpr. $150
Stock clerk, elec. sply. exp. $100
Grocery clerk, beach $110
Driver, chauf. license $70
CONSOLIDATED AGENCIES, INC. 215 W. 7th St. (Agcy.) Suite 832.

BKPR., real estate ..... $150-$175
Janitor, city ..... $150-$125
Asst. bkpr. $125
Trunk clerk $125
Steno. & clerk ..... $110-$125
Clerk, good figures $110
Stock clk., electric $110
Service station operator (Agcy.) 307 Van Nuys Bldg. 7th & Spring.

CHEMIST, control, odontr? $150
Mech. drafts., eng., city $200
Comptometer ope., young, city. $112
Night hotel auditor $125
Rate man, truck co. exp. $150
Bkpr., steno. city $150
Mech. drafts., large co., city $225
Copper mill drafts., Ariz. $250-$275
Mech. drafts., civil eng., city $150
GENERAL clerk, plumbing exp. $75
STENO., good on phones $150
PACIFIC COMMERCIAL SERV. AGY. Rowan Bldg., 5th & Spring Sts.

FREE accounting course for those invited to enroll for J. B. Ransom Corporation school of instruction for public accountants required of all real estate sales people. No charge. See Mr. R. L. Sheahan, Director of Instruction, 1639 West Fifth St.

OLD established Real Estate Office desires experienced house foreman for Mediterranean Beverly Hills territory; must be good closer and have list of prospects. Every consideration. HANCOCK & CO., 233 Wilshire Blvd., Beverly Hills.

LARGE manufacturer of well-known building material product, nationally used wishes to add 2 salesmen to their force. Must have car, be aggressive and familiar with L.A. territory. Ability will be rewarded by rapid advancement. Phone HO. 7760 for appointment.

IT will pay former radio and sewing machine salesmen with cars to investigate a new proven system with attractive compensation. No selling account paid weekly to two men selected. Apply Suite 212, 634 So. Spring. See Mr. GANNON.

Salesmen —10-B

Opportunity for bldg. & loan or security salesman to make valuable connection with successful organization. Leads furnished. 614 Guaranty Bldg., HOLLYWOOD.

YOUNG MAN wanted. Must have local reference account of handling some cash. Promotion at once to hard worker. Mr. BAKER, 320 Lankershim. Cor. Wilcox & Brand Blvd., Glendale, Calif.

SALESMEN, 501 Security Title Ins. Bldg., 5 a. small room. We are growing bigger daily. You must be on time. 12 at. 9:15, out at 10. This is genuine. LANSDOWNE, 6th at Grand.

SHOES salesperson, one acquainted in the theatrical profession and dancing studios, to sell guaranteed ballet and theatrical shoes. Good commission basis. Address P. box 22, Times Office.

SALESMEN

Young men of indomitable pluck & energy can surely make money with us. Mr. Lewis, 532 Western Pacific Bldg.

SALESMEN—EXPERIENCED AIRCRAFT "RANKING" SECURITY OFFERS TODAY'S BEST BET. ASK FOR MR. BOWMAN. 1151 SOUTH BROADWAY.

WANTED—Clean-cut salesman for established wholesale cleaning route. Must be neat. Must have delivery car or be able to purchase one. Phone GA. 3971.

SALESMEN. Must be high class for very exclusive sales engineering line. Beaut. grounds. Fine horses, tennis, swimming, etc. Good prospects for right men. 5128 S. Alameda at Weldert.

Radio Advertising

If you want to make real fast money for yourself, see us. Warner Theater Bldg., Hollywood, between 9 and 12.

EXPERIENCED glass salesman for downtown trade. Must have auto. Prefer young married man. Address P. box 189, Times Office.

MAN to do advertising among farmers. Car available for man that wants to qualify, 8 to 10 a.m. 405 S. Hill, Room 709.

"C. C. NATUM" Investment Trust is the best money maker for live salesmen. See MR. DALTON. 221 Fidelity Building, today.

ENERGETIC MAN for Advertising Dept. of Large Corp. Liberal drawing account. Mr. BOYD, Room 325, 6300 Pacific Blvd., Huntington Park.

WANTED: Salesman, exp. in selling sewers. Wholesale or retail. Address P. box 258, Times Office.

WANTED—HELP—

Male 9

Salesmen, Solicitors —10-B

A LIFE WORK

Statistics show Life Insurance Underwriters are the most highly paid salesmen. Many in Los Angeles earn from $2500 to $50,000 annually. Dignified, healthful, interesting, constructive permanent occupation. No drill periods, no bosses. You are constantly building for yourself. Learn the Life Insurance business and you will never again have to seek employment. The Pacific Mutual, one of the old and large Life Insurance Companies of America—the oldest and largest California company—will consider the application of men of character and ability between the approximate ages of 25 to 45. Those selected will receive every possible assistance. Our comprehensive courses of instruction and practical field assistance are calculated to develop any ambitious man into a successful underwriter. You should begin earning from the first week. Our school for salesmen is outstanding in the insurance world. Call in person or telephone TRinity 8501, address Mr. Arens, 622 Pacific Mutual Building, Sixth and Grand streets.

IMPORTANT NOTICE: Next class begins Monday morning at 8 o'clock sharp. Be sure to start and attend the first sessions without obligation to continue or can then decide if you would care to take an insurance profession.

This is your opportunity to take our course until September 2.

WANTED: Man now employed who would appreciate an opportunity to prepare himself without expense and without severing present connection, for permanent position with local financial institution, the last man selected the institution will pay for complete course in finance elementary banking, credits and collections, sales presentation. This course will be available two evenings a week 7 to 9 and after completion an opportunity will be afforded to prove success before being permitted to enter permanent employment. This is quite an unusual opportunity for the right man to acquire a thorough training without any expense whatever for permanent connection later. For complete details and interview give phone number. Address P. box 151, Times Office.

TRAVELING salesman to travel western territory extensively, calling on retail trade. Must have good personality, be able to stand severe grind, be reliable and have initiative. Permanent connection with old established house. Address P. box 1, Times Office.

AN OPPORTUNITY

TONIGHT!

AT 7:30 P. M.

J. B. RANSOM CORPORATION

"School of Instruction"

ALEXANDRIA HOTEL

Ball Room

Mezzanine Floor

Under Direction of

MR. R. L. SHEAHAN

All real estate sales people—and others contemplating entering real estate work invited. Course prepares you for real estate examination.

NO CHARGE or Obligation.

LOCAL branch offices of an Eastern Manufacturer require the services of six producers to handle their line in this community. Opportunity to build up a permanent business as their line is a necessity and a great proposition. Applications will Yield $300 to $500 per mo.

The P. R. DAVIS COMPANY 701 Rives-Strong Bldg. 112 W. 9 St.

SALESMEN

There is an opening in our organization for a man who can demonstrate that we are producers and can prove it. Local connection. Must be well appearing and with sufficient education to put forth our proposition intelligently. Only such men we can offer a splendid connection with one of the finest and largest organizations in California; substantial straight salary basis. An unusually desirable but hard position. Apply 1 to 4 only to Paul Schmitz, 33 N. Raymond ave., Pasadena.

SALESMEN QUICK

FOR CASA D'ORO AVOCADO ESTATES, Chicago office. A fortune is in this for the right men. See Mr. Cornelius between 9 & 10 a.m.

2300 W. 6TH ST.

Salesmen

We have openings for 2 energetic men with their cars on good old established ESPWELL COFFEE routes. If you are ambitious, call Glendale district. Married men preferred. Call before 10.

COCHRAN BROS. 1901 Griffith Ave.

Salesmen

Attractive opportunity is offered to a few solicitors by an established and long-known firm to sell absolutely new and unusual sales plan. Liberal basis of commission. Experience unnecessary. No Call Dry Bank Bldg., Monrovia.

SALESPEOPLE in real estate work to continue existing sales force advised to enroll for J. B. Ransom Corporation school of instruction for public accountants required of all real estate sales people. No charge. See Mr. R. L. Sheahan, Director of Instruction, 1639 West Fifth St.

OLD established Real Estate Office desires experienced house foreman for Mediterranean Beverly Hills territory; must be good closer and have list of prospects. Every consideration. HANCOCK & CO., 233 Wilshire Blvd., Beverly Hills.

LARGE manufacturer of well-known building material product, nationally used wishes to add 2 salesmen to their force. Must have car, be aggressive and familiar with L.A. territory. Ability will be rewarded by rapid advancement. Phone HO. 7760 for appointment.

IT will pay former radio and sewing machine salesmen with cars to investigate a new proven system with attractive compensation. No selling account paid weekly to two men selected. Apply Suite 212, 634 So. Spring. See Mr. GANNON.

Salesmen —10-B

Opportunity for bldg. & loan or security salesman to make valuable connection with successful organization. Leads furnished. 614 Guaranty Bldg., HOLLYWOOD.

YOUNG MAN wanted. Must have local reference account of handling some cash. Promotion at once to hard worker. Mr. BAKER, 320 Lankershim. Cor. Wilcox & Brand Blvd., Glendale, Calif.

SALESMEN, 501 Security Title Ins. Bldg., 5 a. small room. We are growing bigger daily. You must be on time. 12 at. 9:15, out at 10. This is genuine. LANSDOWNE, 6th at Grand.

SHOES salesperson, one acquainted in the theatrical profession and dancing studios, to sell guaranteed ballet and theatrical shoes. Good commission basis. Address P. box 22, Times Office.

SALESMEN

Young men of indomitable pluck & energy can surely make money with us. Mr. Lewis, 532 Western Pacific Bldg.

SALESMEN—EXPERIENCED AIRCRAFT "RANKING" SECURITY OFFERS TODAY'S BEST BET. ASK FOR MR. BOWMAN. 1151 SOUTH BROADWAY.

WANTED—Clean-cut salesman for established wholesale cleaning route. Must be neat. Must have delivery car or be able to purchase one. Phone GA. 3971.

SALESMEN. Must be high class for very exclusive sales engineering line. Beaut. grounds. Fine horses, tennis, swimming, etc. Good prospects for right men. 5128 S. Alameda at Weldert.

Radio Advertising

If you want to make real fast money for yourself, see us. Warner Theater Bldg., Hollywood, between 9 and 12.

EXPERIENCED glass salesman for downtown trade. Must have auto. Prefer young married man. Address P. box 189, Times Office.

MAN to do advertising among farmers. Car available for man that wants to qualify, 8 to 10 a.m. 405 S. Hill, Room 709.

"C. C. NATUM" Investment Trust is the best money maker for live salesmen. See MR. DALTON. 221 Fidelity Building, today.

ENERGETIC MAN for Advertising Dept. of Large Corp. Liberal drawing account. Mr. BOYD, Room 325, 6300 Pacific Blvd., Huntington Park.

WANTED: Salesman, exp. in selling sewers. Wholesale or retail. Address P. box 258, Times Office.

Salesmen, Solicitors —10-B

A LIFE WORK

Statistics show Life Insurance Underwriters are the most highly paid salesmen. Many in Los Angeles earn from $2500 to $50,000 annually. Dignified, healthful, interesting, constructive permanent occupation. No drill periods, no bosses. You are constantly building for yourself. Learn the Life Insurance business and you will never again have to seek employment. The Pacific Mutual, one of the old and large Life Insurance Companies of America—the oldest and largest California company—will consider the application of men of character and ability between the approximate ages of 25 to 45. Those selected will receive every possible assistance. Our comprehensive courses of instruction and practical field assistance are calculated to develop any ambitious man into a successful underwriter. You should begin earning from the first week. Our school for salesmen is outstanding in the insurance world. Call in person or telephone TRinity 8501, address Mr. Arens, 622 Pacific Mutual Building, Sixth and Grand streets.

IMPORTANT NOTICE: Next class begins Monday morning at 8 o'clock sharp. Be sure to start and attend the first sessions without obligation to continue or can then decide if you would care to take an insurance profession.

This is your opportunity to take our course until September 2.

WANTED: Man now employed who would appreciate an opportunity to prepare himself without expense and without severing present connection, for permanent position with local financial institution, the last man selected the institution will pay for complete course in finance elementary banking, credits and collections, sales presentation. This course will be available two evenings a week 7 to 9 and after completion an opportunity will be afforded to prove success before being permitted to enter permanent employment. This is quite an unusual opportunity for the right man to acquire a thorough training without any expense whatever for permanent connection later. For complete details and interview give phone number. Address P. box 151, Times Office.

TRAVELING salesman to travel western territory extensively, calling on retail trade. Must have good personality, be able to stand severe grind, be reliable and have initiative. Permanent connection with old established house. Address P. box 1, Times Office.

Salesmen, Solicitors —10-B

AMBITIOUS men for new business so that he can qualify for position of Assistant Manager, permanent; financial arrangements to suit.

SEE PERSONNEL MANAGER

Room 512,

1031 SOUTH BROADWAY.

3 EXPER. ar' lawyer, roofing salesmen with car; attract. prop. Globe Roof Co. 6023 Pasadena Ave., or 1509 W. Jefferson. Open eves. till 9.

SUBURBAN RETAIL STORES

Want young men. Good pay to start. Call 9 a.m. 810 S. FIGUEROA.

SECURITY salesmen for local option issue in Hollywood; plenty co-operation. Phone HO. 7760.

HIGH-CLASS salesman specializing with arch. & build. supplies. Call bond. 9-5.

WANTED—SITUATIONS—Male

Chauffeurs, Teamsters —12-B

Chauf., do minor repairs. Ford, Chev. or Pacific; know city & Pacific coast; ref. Box 2774, Times Office.

Chauf., wants position; private family; good ref. Call 1239 Cypress ave., Glendale.

Chauf., wants permanent position; 5 yrs. experience, California, Florida, Georgia; best of references. Secretary, 25 Horizon ct., VENICE.

A-1 Sec.-Mary.-stenographer, ten years local automobile experience, desires permanent position. AT. 83249.

STENOGRAPHER, typist, receptionist, desires ½ day or full day office position. 24 to 818 week. WE. 8068.

A-1 STENOGRAPHER, TECHNICAL EXPERIENCE, EXPORT, IMPORT. Spanish and English; 6 years' experience; man. 28; reference. RA. 82548.

CONFIDENTIAL STENOGRAPHER, SECRETARY desires position. Small office. B. SNEAD, DR. 6732.

STENOGRAPHER, first-class exp., auto; casualty claims, etc., desires responsible position. RO. 3223.

BOOKKEEPING by typist, full charge; Dr.'s receptionist. Co. 0571.

STUDENT typist, light steno., wishes to fit for pos. ST. week. VA. 9138.

STENO.-steno. 12 years' experience with Sunkist, 56 Seventh. RA. 82548.

EXPERIENCED typist and receptionist; accurate & neat, mod. sal. TU. 2181.

TYPIST, office attendant, seeks ½ day work. 26-28 wk. TR. 8491.

BEGR.-TYPIST, GENERAL OFFICE FULL OR PART TIME. TU. 8186.

EXPERIENCED stenographer. Local references. DR. 7466.

STENO.-typist, experienced, desires position. References. WA. 9[illegible].

SPANISH girl, A-1 typist, wants half day work. 26 wk. TR. 8491.

SPANISH girl, A-1 typist, wants half day work, 26 wk. TR. 8491.

BEGR.-steno. sec.; capable; take chge. of office; reasonable. WA. 1038.

YOUNG woman, typist, steno., desires part-time work. 806 Br. DR. 8710.

YOUNG woman, stenographer at CE. attendant. Resi. sal. UN. 4690.

SECRETARY, steno. & book-keeper, 7 years' experience. RA. 82067.

STENOGRAPHER-typist. Reg. varied. Local. TR. 8931, Room 209.

POSITION, dr. office, recept. & bkpr. Ref. Exp. Call 1[illegible] Alta, SANTA MONICA.

TYPIST, office work, 18, sp. Spanish, refs.; to start. HU. 6915.

STENOGRAPHER, exp., local ref.; no agencies. 1[illegible] Ave. 23.

Salesmen, Solicitors —10-B

GOOD salesman wants wrk. Lane can use crutch. Miss Gill, AT. 9061.

Nurses —10-C

NURSE, exper., good cook, best refs.; semi-invalid or elderly person; reasonable. TR. 5422, 2047 W. 76th St.

PRACTICAL nurse, invalid or baby; position Cars for elderly couple, full charge. References. Pleasant 6535.

YOUNG lady, H. through H.S., desires position as nurse's helper. CR. 0281.

NURSE 15 yrs. exper., infant or chronic case preferred. AT. 8282.

NURSE, care for invalid or elderly person, nights. DU. 1[illegible].

PRACTICAL NURSE, EFFICIENT TAKE ANY CASE. MU. 6884.

IDEAL home for elderly or convalescent; Hollywood district. Rose. UN. 8970. Write P.O. Box 244, Holl[illegible].

GRADUATE male nurse, exper. drug users Calif. 8 years Sherman Institute; best references; bonded. Glendale 2[illegible].

GRADUATE male nurse, exper. drug users Calif. 8 years Sherman Institute; best references; bonded. Glendale 2[illegible].

Domestic Help —11-A

COUPLE wanted on ranch; wife must be A-1 cook, man must be able to do ranch work in general & look after irrigation, etc. Good wages & permanent position. Phone OR. 2242 & 2[illegible].

LIVE-IN CHRIST. FAMILY; some use of horse, carpenter, auto, motorcycle; stupid & idle; trips, Ca., part. Ty., Mineral Meuadros, Hanford, Calif.; $20 month; references; 80 miles from Los Angeles. HO. 0[illegible].

COUPLE (white) & maid. White, no objection to 2 kids. 10 S. Hamel.

Miscellaneous —11-B

COUPLE wanted on ranch; wife must be A-1 cook, man must be able to do ranch work in general & look after irrigation, etc. Good wages & permanent position. Phone OR. 2242 & 2[illegible].

LIVE-IN CHRIST. FAMILY; some use of horse, carpenter, auto, motorcycle; stupid & idle; trips, Ca., part. Ty., Mineral Meuadros, Hanford, Calif.; $20 month; references; 80 miles from Los Angeles. HO. 0[illegible].

COUPLE (white) & maid. White, no objection to 2 kids. 10 S. Hamel.

Professions, Vocations —11-F

MEDICAL drafting and design. Prof. draftsman; 5 yrs. experience; complete A. Edison. Specializes equipment of machines and apparatus, mechanical, electrical, chemical investigations and reports. Prefer city. Security Bldg., Pasadena.

CHIROPRACTOR cert. wishes position as assistant to established architect or engineer; 4 years' experience. Prefer location, supervision and outdoor work. Best references. Address Box 2[illegible], Times Office.

SHOWCARD WRITER, SIGN PAINTER, GOOD PROFITS; CHEAP RENT. CORONADO BUILDING, SOUTH HOPE STREET, CENTRAL CIRCLE. LOS ANGELES. PHONE FOR APPOINTMENT. TU. 1[illegible].

Employment Agencies —11-G

ALL kind of Chinese help furn. Chinese Employment Agency, 1[illegible] CASE OF ILLNESS, ALL KINDS RELIABLE JAPANESE WORKERS.

WANTED—SITUATIONS—Female

Miscellaneous —11-H

GENTLEMAN'S assistant, 40 yrs.; well educated, neat appearance, fine personality & organization ability; knows how to meet & handle people; desires position that means requirement; 5 years' experience with large firm in Southern California; business exchanges, real estate, etc. Good reason for change. Phone OR. 2242 & 2[illegible].

GARDENER, HOUSEWORK; 2 in family. Can go most of work. Contracts or by week. Good home & wages more than $[illegible] per month. Call 1[illegible] Ave. 23.

YOUNG man wishes work as gardener, caretaker, chauffeur or handyman; 2 years' experience; no pay. Call 1[illegible] Ave. 23.

YOUNG man, 24, wants service station or garage work; 3 years' experience; can furnish best of references. Call 1[illegible] Ave. 23.

JANITOR or handyman; wife, no children; will do anything. Call 1[illegible] Ave. 23.

WANTED—
Agents and Canvassers —11-I

SALES AGENTS WANTED. EXCLUSIVE TERRITORIES. NO DOOR-TO-DOOR. NEW PLAN. BIG MONEY. MEN SELLING ARTICLE ON THE MARKET. LATEST PATENTED COMBINATION WINDOW CLEANER AND SCREEN WASHER. BIG TURNOVER. BIG PROFITS. CHERRY MFG. CO., 1[illegible] SOUTH HOPE STREET, CENTRAL CIRCLE. LOS ANGELES. PHONE FOR APPOINTMENT. TU. 1[illegible].

Agencies —11-J

ALL kind of Chinese help furn. Chinese Employment Agency, 1[illegible] CASE OF ILLNESS, ALL KINDS RELIABLE JAPANESE WORKERS.

WANTED—SITUATIONS—Female

Store and Office —10-A

ARE you looking for a cap. sec. with initiative, pleas. personal, exp. real estate, insur., legal, oil, clerical, local refs. Will consider work with literary man, small salary while learning. DR. 7[illegible]-Or. 5628.

LEGAL secretary-stenographer, 8 yrs. experience, California, Florida, Georgia; best of references. Secretary, 25 Horizon ct., VENICE.

A-1 Sec.-Mary.-stenographer, ten years local automobile experience, desires permanent position. AT. 82349.

STENOGRAPHER, typist, receptionist, desires ½ day or full day office position. 24 to 818 week. WE. 8068.

A-1 STENOGRAPHER, TECHNICAL EXPERIENCE, EXPORT, IMPORT. Spanish and English; 6 years' experience; man. 28; reference. RA. 82548.

COMPETENT STENOGRAPHER, SECRETARY desires position. Small office. B. SNEAD, DR. 6732.

STENOGRAPHER, first-class exp., auto casualty claims, etc., desires responsible position. RO. 3223.

BOOKKEEPING by typist, full charge; Dr.'s receptionist. Co. 0571.

STUDENT typist, light steno., wishes to fit for pos. ST. week. VA. 9138.

STENO.-steno. 12 years' experience with Sunkist, 56 Seventh. RA. 82548.

EXPERIENCED typist and receptionist; accurate & neat, mod. sal. TU. 2181.

TYPIST, office attendant, seeks ½ day work. 26-28 wk. TR. 8491.

BEGR.-TYPIST, GENERAL OFFICE FULL OR PART TIME. TU. 8186.

EXPERIENCED stenographer. Local references. DR. 7466.

STENO.-typist, experienced, desires position. References.

SPANISH girl, A-1 typist, wants half day work. 26 wk. TR. 8491.

SPANISH girl, A-1 typist, wants half day work, 26 wk. TR. 8491.

BEGR.-steno. sec.; capable; take chge. of office; reasonable. WA. 1038.

YOUNG woman, typist, steno., desires part-time work. 806 Br. DR. 8710.

YOUNG woman, stenographer at CE. attendant. Resi. sal. UN. 4690.

SECRETARY, steno. & book-keeper, 7 years' experience. RA. 82067.

STENOGRAPHER-typist. Reg. varied. Local. TR. 8931, Room 209.

POSITION, dr. office, recept. & bkpr. Ref. Exp. Call 1[illegible] Alta, SANTA MONICA.

TYPIST, office work. 18, sp. Spanish, refs.; to start. HU. 6915.

STENOGRAPHER, exp., local ref.; no agencies. 1[illegible] Ave. 23.

Saleswomen, Solicitors —10-B

GOOD saleswoman wants wrk. Lane can use crutch. Miss Gill, AT. 9061.

Nurses —10-C

NURSE, exper., good cook, best refs.; semi-invalid or elderly person; reasonable. TR. 5422, 2047 W. 76th St.

PRACTICAL nurse, invalid or baby; position Cars for elderly couple, full charge. References. Pleasant 6535.

YOUNG lady, H. through H.S., desires position as nurse's helper. CR. 0281.

NURSE 15 yrs. exper., infant or chronic case preferred. AT. 8282.

NURSE, care for invalid or elderly person, nights. DU. 1[illegible].

PRACTICAL NURSE, EFFICIENT TAKE ANY CASE. MU. 6884.

IDEAL home for elderly or convalescent; Hollywood district. Rose. UN. 8970. Write P.O. Box 244, Holl[illegible].

GRADUATE male nurse, exper. drug users Calif. 8 years Sherman Institute; best references; bonded. Glendale 2[illegible].

GRADUATE male nurse, exper. drug users Calif. 8 years Sherman Institute; best references; bonded. Glendale 2[illegible].

Domestic Help —11-A

COUPLE wanted on ranch; wife must be A-1 cook, man must be able to do ranch work in general & look after irrigation, etc. Good wages & permanent position. Phone OR. 2242 & 2[illegible].

LIVE-IN CHRIST. FAMILY; some use of horse, carpenter, auto, motorcycle; stupid & idle; trips, Ca., part. Ty., Mineral Meuadros, Hanford, Calif.; $20 month; references; 80 miles from Los Angeles. HO. 0[illegible].

COUPLE (white) & maid. White, no objection to 2 kids. 10 S. Hamel.

Miscellaneous —11-B

COUPLE wanted on ranch; wife must be A-1 cook, man must be able to do ranch work in general & look after irrigation, etc. Good wages & permanent position. Phone OR. 2242 & 2[illegible].

LIVE-IN CHRIST. FAMILY; some use of horse, carpenter, auto, motorcycle; stupid & idle; trips, Ca., part. Ty., Mineral Meuadros, Hanford, Calif.; $20 month; references; 80 miles from Los Angeles. HO. 0[illegible].

COUPLE (white) & maid. White, no objection to 2 kids. 10 S. Hamel.

Professions, Vocations —11-F

MEDICAL drafting and design. Prof. draftsman; 5 yrs. experience; complete A. Edison. Specializes equipment of machines and apparatus, mechanical, electrical, chemical investigations and reports. Prefer city. Security Bldg., Pasadena.

CHIROPRACTOR cert. wishes position as assistant to established architect or engineer; 4 years' experience. Prefer location, supervision and outdoor work. Best references. Address Box 2[illegible], Times Office.

SHOWCARD WRITER, SIGN PAINTER, GOOD PROFITS; CHEAP RENT. CORONADO BUILDING, SOUTH HOPE STREET, CENTRAL CIRCLE. LOS ANGELES. PHONE FOR APPOINTMENT. TU. 1[illegible].

Employment Agencies —11-G

ALL kind of Chinese help furn. Chinese Employment Agency, 1[illegible] CASE OF ILLNESS, ALL KINDS RELIABLE JAPANESE WORKERS.

WANTED—SITUATIONS—Female

Miscellaneous —11-H

GENTLEMAN'S assistant, 40 yrs.; well educated, neat appearance, fine personality & organization ability; knows how to meet & handle people; desires position that means requirement; 5 years' experience with large firm in Southern California; business exchanges, real estate, etc. Good reason for change. Phone OR. 2242 & 2[illegible].

GARDENER, HOUSEWORK; 2 in family. Can go most of work. Contracts or by week. Good home & wages more than $[illegible] per month

TO LET—HOUSES—Unfurnished

West and Northwest —32-A

9 rooms, modern, 3 bedrooms, lounge, sun porch, fireplaces, hardwood floors, garage; $60. 1744 Preuss Rd., Beverly Hills. Call CR. 9-room, modern, 2-story house, 3 bedrooms, 2 baths, lot 50x150, garage; $75

MACHINERY, ALL KINDS—
Sale and Exchange—32

SIMPLEX oil pull tractor, 16-30 c.p. Fairbanks-Morse Y-Fuel, 220 V. A.C. generator. Must be sold. Owner's Phone, 226 E. Fifth st., Long Beach. Phone 626-11.

Machinery Wanted—33

200 OR 250-TON Mechanical Punch Press

Address Box 1, Times Office.

MISCELLANEOUS—
For Sale—34

FIXTURES

of all kinds bought for cash. SUGARMAN CO. 214 E. 4th St., L. A. VA. 2291.

BUTCHERS' SUPPLIES

SELLING OUT

$2 kinds, chairs, stools, desks, showcases, scales, meat saws, slicers, etc. Must sell quick. Sacrifice. 1207 S. Hill st. PR. 3124.

Furn. Discarded—34-A

Jewelry, Diamonds—34-B

DIAMONDS WANTED

Will pay cash for diamonds. Also buy, sell, trade. Bring or send them to us. We can help you. Call or write. FRED WELLS & CO. 4th & Main. VA. 4607.

Safes, Scales—34-C

Will Trade R.E.

Will trade modern sedan or take part payment. No dealers. Box 1, Times Office.

BOATS, YACHTS, ETC.—
Sale and Exchange—35

FOR SALE—One 14-ft. outboard speed boat, Johnson motor, 1928 model, used only 10 hours. Will consider late model car in trade. 1626 E. Ocean Ave., Long Beach.

COMP. compact comfortable 26-ft. deep seagoing cruiser, 4 berths, 2 cylinder Gray motor, 6 knots. Owner, 1205 Gaffey st., San Pedro.

BOATS, YACHTS, ETC.—
Sale, Exchange, Etc.—35

FOR SALE—Or trade for real estate, 2-mast aux. diesel sch. 71 ft. long. Good condition. Ideal off-shore cruiser. Inquire 134 Redwood Dr., Palos Verdes.

FOR SALE—A Ford motor complete, used only 3 months. Guaranteed. 100 Bonita Ave., Bell Gardens.

Machinery Wanted—36

WANTED—

BOOKS BOUGHT
HOLMES BOOK CO.
634 WEST 6TH ST.
TEL. TR. 2285

FIXTURES

of all kinds bought for cash. SUGARMAN CO. 214 E. 4th St., L. A. VA. 2291.

Wanted—To buy pair of tan riding or hunt, size 4½-C or 5. Call Sunday, Monday, Tuesday. 1207 S. Hill st.

Wanted—To sell or roll-top, also Elec. typewriter. Mr. Hirsch, MU. 2505.

WANTED—USED PAY HOME. AR. 1221.

Wanted—To buy several offices. Pay cash. WAITE, TR. 3724.

Clothing, Furs, Discarded—36-A

WANTED—CLOTHING WANTED—Highest prices. TUXEDOS, HIGHEST PRICES PAID. 717 W. 6th. MU. 1725.

Diamonds, Jewelry—36-B

Diamonds, pearls, gold, silverware and watches wanted. Highest prices paid. BLUMWELL & CO. 2nd floor Pershing Square Bldg., 7th & Hill

DIAMONDS WANTED

Up to date. W. H. Klein. Jeweler, 530 Bank Bldg., 7th & Hope.

WE PAY FOR DIAMONDS
LOFTIS STATE BLDG.
7TH AT BROADWAY

PRACTICALLY NEW upright Baldwin piano, $175; Kimball, $125; Wurlitzer, $150; Steinway, $350; Cable, $175; Knabe, $225; Mason & Hamlin, $275; Fischer, $125; Story & Clark, $125; Packard, $125; Lyon & Healy, $125; Hallet & Davis, $125; Schaff Bros., $125; Behning, $125; Starr, $125; Cable-Nelson, $125; Kohler & Campbell, $125; Brambach, $125; Hobart M. Cable, $125; Wellington, $125; Whitney, $125; Stroud, $125; Bush & Lane, $125; Conover, $125; Franklin, $125; Hamilton, $125; Howard, $125; Jesse French, $125; Kingsbury, $125; Lindeman & Sons, $125; Newby & Evans, $125; Packard, $125; Parker, $125; Pease, $125; Schiller, $125; Stanley & Birch, $125; Stuyvesant, $125; Vega, $125; Weaver, $125; Wheelock, $125; Whitney, $125; Wilcox & White, $125; Winter, $125; Wurlitzer, $125; Zeitter & Winkelhofer, $125; Zimmerman, $125; Zobel, $125; Zobel & Feltman, $125; Zobel & Hoffman, $125; Zobel & Hoffman & Co., $125; Zobel & Hoffman & Co. & Co., $125; Zobel & Hoffman & Co. & Co. & Co., $125; Zobel & Hoffman & Co. & Co. & Co. & Co., $125; Zobel & Hoffman & Co. & Co. & Co. & Co. & Co., $125; Zobel & Hoffman & Co. & Co. & Co. & Co. & Co. & Co., $125; Zobel & Hoffman & Co. & Co. & Co. & Co. & Co. & Co. & Co., $125; Zobel & Hoffman & Co. & Co. & Co. & Co. & Co. & Co. & Co. & Co., $125; Zobel & Hoffman & Co. & Co. & Co. & Co. & Co. & Co. & Co. & Co. & Co., $125; Zobel & Hoffman & Co. & Co. & Co. & Co. & Co. & Co. & Co. & Co. & Co. & Co., $125; Zobel & Hoffman & Co. & Co. & Co. & Co. & Co. & Co. & Co. & Co. & Co. & Co. & Co., $125; Zobel & Hoffman & Co. & Co. & Co. & Co. & Co. & Co. & Co. & Co. & Co. & Co. & Co. & Co., $125; Zobel & Hoffman & Co. & Co. & Co. & Co. & Co. & Co. & Co. & Co. & Co. & Co. & Co. & Co. & Co., $125; Zobel & Hoffman & Co. & Co. & Co. & Co. & Co. & Co. & Co. & Co. & Co. & Co. & Co. & Co. & Co. & Co., $125; Zobel & Hoffman & Co. & Co. & Co. & Co. & Co. & Co. & Co. & Co. & Co. & Co. & Co. & Co. & Co. & Co. & Co., $125; Zobel & Hoffman & Co. & Co. & Co. & Co. & Co. & Co. & Co. & Co. & Co. & Co. & Co. & Co. & Co. & Co. & Co. & Co., $125; Zobel & Hoffman & Co. & Co. & Co. & Co. & Co. & Co. & Co. & Co. & Co. & Co. & Co. & Co. & Co. & Co. & Co. & Co. & Co., $125; Zobel & Hoffman & Co. & Co. & Co. & Co. & Co. & Co. & Co. & Co. & Co. & Co. & Co. & Co. & Co. & Co. & Co. & Co. & Co. & Co., $125; Zobel & Hoffman & Co. & Co. & Co. & Co. & Co. & Co. & Co. & Co. & Co. & Co. & Co. & Co. & Co. & Co. & Co. & Co. & Co. & Co. & Co., $125; Zobel & Hoffman & Co., $125; Zobel & Hoffman & Co., $125; Zobel & Hoffman & Co., $125; Zobel & Hoffman & Co., $125; Zobel & Hoffman & Co., $125; Zobel & Hoffman & Co., $125; Zobel & Hoffman & Co.

WANTED—Real Estate

Houses —71-A

WANT 6 regular house-to-produce 2-story home north of 1st & 1st level. In Beverly Hills, Inc. land, cluster in the Wilshire district to exchange; 10 rooms, 4 baths. Everything down to the minute. Will pay 6% the best of the deal. Phone OX. 7161.

HAVE owner for modern 5 or 6-room home, near Hollywood, Wilshire or Beverly Hills, up to $15,000. Will pay cash. Have buyer. Reason A. Owner only. E. J. Lapoint, 6101 W. Pico.

WANT LOS FELIZ HOME
HAVE BUYER FOR HARD MONEY
Lots —71-B

WANTED—Well located apt. or res. corner lot or bungalows. Have turn & lease to responsible party. Will pay cash. Owner, 1000 Chester Place, Phone WE. 4141.

WANT BUNGALOW 5&6 in Hollywood section. Not interested unless low price & terms. Owner, 1000 Chester Place, Phone WE. 4141.

WANT TO BUY 10 to 20 lots in Hollywood. Give price and terms. Address Owner, Box 141, Times Branch.

Business Property —71-D

Business Prop. To $150,000
Wanted, have property & well located, have cash & small interest of equities trade. MR. EATON.

HAVE cash buyer for small store bldg. $40,000 to $45,000. Wilshire Blvd., Beverly Hills. OX. 7104.

Income Property —71-E

$8 PAPER (desirable cash) for your income property. Submit details. 618 Consolidated Bldg. TU. 6411.

WANT 10% net on home for my 8 flat. Owner only. Kingsmore, 1241 Ocean Ave., Santa Monica.

Suburban Property —71-F

WANT TO CLEAR RUNG.
6 A. 5-room house, 2 chicken houses, 1 acre fruit, 1 acre berries, 1 acre garden, 1 acre alfalfa, 1 acre corn, 1 acre pasture, 1 acre truck. Will take $6000 clear. Owner, 1637 W. J. Garland Blvd. TU. 6365.

Suburban Property —71-J

RANCH or GROVE WANTED. Give full particulars. Owner, 1000 Chester Place, Phone WE. 4141.

Cemetery, Ranch Plc. —71-M

WT. CH. lots, 2 spaces, $75 each. Sacrifice. Inc. 8213 mo. Sat. Mrs. Hall, 1000 Chester Place, Phone WE. 4141.

REAL ESTATE—For Business

Miscellaneous —72

HAVE income to exchange for ranch property. Will assume or purchase ranch.

Have 87 Acres San Fernando Valley, equipped, $17,000; equity $8,000; will trade for home in L.A. or Beverly.

Have two duplexes in Gardena Center at $2,500 each; price, $5,000. Will take one lot; balance terms. Will trade on good equity. Both in L.A.

40-acre farm in Washington; trade for Alfalfa property in L.A. Property worth $15,000.

Good brick apt.-house, well located. $14,000. Incumbrance $7,000. Balance $15,000; want country. Will trade.

4-UNIT, brick apartment-house. Fine location. Price $50,000. Income $7,000; will assume for city home. $40,000.

Want 2-story lot, good location, submit; will make offer.

H. A. McCALLISTER
321 WESTERN AVE.
PHONE HE 2061.

1 Block From Wilshire
10 Doubles Furnished
Income $750 Mo.

Have beautiful new 10-apt. bldg. all furnished & all rented, close to stores & transportation. Price to sell at once, $75,000. Will exchange $40,000 equity for equity in 2 to 4 flat or 5 to 8-room home in Wilmington, Compton or Gardena.

ROBERT H. ELLIS & CO., Inc.
3001 Wilshire Blvd. Phone DU. 12341.

12-ROOM flat, $21,500. Mortgage $7000. Income $180 mo. Cliff 37 or equity. Owner, 1241 Ocean Ave., Santa Monica.

Wholesale Property —72-A

Wholesale house, 18 rooms, 4 baths, furnished, 2 stories, 2 lots, 50x150. Price $17,500. Inquire 2301 Wilshire Blvd.

Warehouse for sale or lease, 2 stories, 50x150. Inquire 2301 Wilshire Blvd.

Lots —72-B

Exclusive Windsor Sq.
521 S. IRVING BLVD.
7 Restricted 7 Lots Left
Price, $23,500 to $25,000. Terms, $15,000 cash, balance to suit buyer. Will take trade in part payment. CALL MR. PHILLARD
The Henry de Roulet Co.
Wilshire at Western. DU. 4420.

ALVARADO Terrace, beautiful frontage, 100x185, choice location, reasonable price. Will trade for income property worth $200,000. No better investment in Los Angeles today.

1 west home, income or good trade for equity. Owner, 677 S. LAFAYETTE PARK PL. DU. 37727.

Fresno County Ranch
10% acres $70,000
20 dairy cattle, crops and equipment FREE!!! 20 acres alfalfa, 20 cotton, 15 grapes, balance diversified farming; abundance water. Bungalow and other bldgs. Crops made and about ready to harvest. Wonderful opportunity for somebody looking for a ranch. Will trade $600 Wilshire Blvd. Will split.

WINDSOR SQUARE IMPROVED RANCH
Have several high class apartment house showing substantial income and property priced to sell. Owners will consider clear Pasadena or Hollywood home. Submit.

LET'S TALK IT OVER
CLINCH & THURTLE
441 S. Western Ave. Entrance 326
HE. 4141. FY. 6 will EXCHANGE for property. Owners only. Phone 6 to 8 p.m. Chapman Hills, 4-6626.

NEAR ACE Elks airfield, level, fully fenced, water, shallow well. Barn. Price, $4,000. 1284 W. Ave. 33. GA. 0438.

WANT clear lots or improved for income property. Will trade $6000 Wilshire Blvd. Will split. Owner, 24 Times Office.

$12,000 STORE BLDG. 8221 Venice Blvd. Income $1,000 per month. Will trade for clear property. Owner, 4437 W. Adams Blvd. HE. 4696.

HALF-INT. in 20-acre county tract $10,000. Will trade for clear property. Owner, 24 Times Office.

BIG 11-rm. house, furnished. $6,500 cash & trade. AN. 3571.

HOLLYWOOD home or business for sale or trade. Owner, 1000 Chester Place, Phone WE. 4141.

WANT 6-rm. home for 10-rm. duplex. London Kitty, 7001 Melrose. OR. 1124.

10-UNIT flat, 2 yrs. old, $60,000. Will trade for clear property. Owner, 1000 Chester Place, Phone WE. 4141.

CLEAR 10% acreage and cash for 10-room modern home. 1241 Ocean Ave., Santa Monica.

MECHANICS' LIENS, Inc. 337 Pacific Mutual Bldg. VA. 8265. Phone, 2309 Fair Park Ave. 6030. $50,000 list in new Beverly tract; want income property. Owner, 1000 Chester Place, Phone WE. 4141.

15-UNIT Apartment-House, Income $2,000 Per Month. Will Trade for Clear Property. Owner, 1000 Chester Place, Phone WE. 4141.

WANT 6-rm. home, Hollywood, Wilshire or Beverly Hills, for equity in 2 lots. Owner, 1000 Chester Place, Phone WE. 4141.

BEAUTIFUL 5-unit court, furn. 6 garages; lot 104x170; income $320 mo. Price $27,500. Will trade. Submit offer. Owner, 1000 Chester Place, Phone WE. 4141.

WANT DUPLEX, HAVE
clear Pico-city 8-rm. bungalow, 10-A. ranch nr. Stockton. Woodard, YO. 2782.

2 lots, Burbank, on good corner. Nr. junior high, 1 blk. car lines. Good income. Will take clear bung. for 1/2 equity. Owner, 1000 Chester Place, Phone WE. 4141.

10-UNIT COURT, Good Hollywood location. Price $27,500. Mtg. $10,000. Prefer vacant. Submit. Box 231, Times Branch.

$12,500 for 10-rm. duplex. Clear property. Call 9 to 12 a.m. WE. 1040.

Beaut. court, Hollywood. Income $117.50. for exchange. VE. 6255.

Suburban Property —72-B

3 A. vacant on Parthenia St., San Fernando Valley, for home in L. A. Alfred L. Lee, 4127 Melrose Branch.

Country Property —72-K

180 ACRES alfalfa, $24,000. Want income. 1026 Black Bldg., VA. 0835.

TO LOAN—Money

Real Estate Improvements —73

$1000 TO $100,000
QUICK ACTION—NO RED TAPE
PRIVATE FUNDS
20 YEARS of personal service to Southern Californians. DUNN, 1108 Citizens Nat. Bk. Bldg. VA. 8181.

LET US DO YOUR WORRYING
If that kind of trust deed is coming due, or can refinance for you. Plenty of money for loans. In business since 1906. Courtesy to brokers.
F. P. NEWPORT CO.
206 Central Bldg. TU. 8081.

6—6½% MONEY
FINANCING MONTHLY OR SEMI-ANNUAL PAYMENTS
On Homes, Apartments or Business Properties.
BROOKS MORTGAGE CO.
714 Union Bank Bldg. TU. 6838.

LET US DESIGN, BUILD & FINANCE YOUR PROJECT
PLENTY OF FUNDS
REASONABLE RATES
MR. SLOAT: JOSEPH F. RHODES
612 FERRARIO BLDG. TU. 7012.

1STS. & 2NDS.
Vacant, Improved, Building.
Lot 5x7. 7% to 8%. 2nds. 12%.
DU. 6700.

PRIVATE MONEY
6 and 7 Per Cent
W. ROSS CAMPBELL CO.
712 South Spring St. TR. 2911.

ANY amount $5000 to million on imp. properties and bldg. purposes. Bowles, 3018 S. Grand.

A. F. Beall, Mer. Loan Dept.
501 Stock Exch. Bldg. TR. 8824.

FIRST 6% private money to loan liberally on good property.
Get our terms before closing. WESTERN AVE. REALTY CO., INC. 3011 S. Western.

MONEY to loan on improved real estate. Phone MUTUAL 0111.

Will loan $10,000 to $50,000 on business or income property. No brokerage. Address A. 300, Times Branch.

Private Money to Loan
Wilshire, Beverly Hills, Hollywood. Also Beverly Hills, OX. 4813.

BUILDING loans. Commission paid at current rates. Our own funds. Pioneer Associated Mtg. Co. OF L. A.

WILL LOAN on vacant business corner up to $50,000, 7%, no small loan, no agents. State location. Address R. 1, Box 1, Times Office.

On your CITY home. Special $2500-$5000 loans. Call to $40,000. Immediate service. Call in or write E. A. ALDERMAN, 218 Grant Bldg.

LOANS
TO BUILD OR REFINANCE
Residence & apts. OX. 7161.

65% VALUATION
Business & apts. OX. 7161.

7% BLDG. LOANS, quick action. Our own funds. Pioneer Mtg. Co. 6 & Oxford. WA. 4842.

7% MONEY for refinancing. 6% for construction. Pioneer Mtg. Co. 6 & Oxford. WA. 4842.

REFINANCING residence loans, 6%. No fees. Citrus Realty Corporation, Exclusive. 6501 Manchester, Inc. Open Sunday.

1% COM.—6% LOANS
Resident-Income. TU. 9175.

Vacant Loans—Any Amt.
MURDOCK, Beverly Hills, OX. 1611.

LOT pay-off made. Present cost settled at our quick action.
Pioneer Finance Co. DR. 0058.

Private Money to Loan
On Improved Business Property
Up to $50,000
Low Rate of Interest
Quick Service
Apply
Mr. Hamilton
Suite 1000 Pacific Mutual Bldg.
Fifth and Olive Sts.

Private Money to Loan
Up to $50,000 on improved business property. Quick action. Low rate. Apply Mr. Hamilton, Suite 1000 Pacific Mutual Bldg., Fifth and Olive Sts.

Private Money for Vacant
REAL ESTATE LOANS
Vacant or Improved
Low Rates
Quick Service
Apply
Mr. Hamilton
Suite 1000 Pacific Mutual Bldg.
Fifth and Olive Sts.

PRIVATE MONEY, 6%
$10,000 or less. 2068 W. 16. DR. 0081.

Private Money for Vacant
REAL ESTATE LOANS
Vacant or Improved
Low Rates
Quick Service
Apply
Mr. Hamilton
Suite 1000 Pacific Mutual Bldg.
Fifth and Olive Sts.

REAL ESTATE LOANS
Vacant or Improved
Low Rates
Quick Service
Apply
Mr. Hamilton
Suite 1000 Pacific Mutual Bldg.
Fifth and Olive Sts.

PRIVATE MONEY—6%
$10,000 or less. 2068 W. 16. DR. 0081.

PRIVATE MONEY, 6%
$10,000 or less. 2068 W. 16. DR. 0081

SHIPPING NEWS
AND ACTIVITIES AT
LOS ANGELES HARBOR

BALKAN CHURCH PRELATE HERE

Jugo-Slav Archbishop Lauds American War Aid

Tells How Henry Ford Still Extends Assistance

Visitor Gave Huge Fortune to Help Starving

Here to express to Americans the heartfelt appreciation of his countrymen for the part played by the United States at Versailles, through which their national identity was saved, Most Reverend Nicholas M. Dobrecic, Archbishop of Antivari, Montenegro, and Primate of Serbia, arrived in Los Angeles yesterday on a tour of this country. He is at the Alexandria.

"Jugo-Slavia and its people are very grateful to this great United States for all that your country has done for us," the archbishop declared yesterday. "There is much that my people owe America, not only for the Treaty of Versailles, which saved to us our integrity and prevented the Balkans from disintegration, but for the many fine humanitarian men of the United States. Serbia and Montenegro owe much to your Mr. Rockefeller and Mr. Carnegie, as well as to Col. Gorgas, for their splendid humanitarian institutions and for the study and prevention of disease. Malaria is a serious problem in my country and America has aided us wonderfully in our fight against it.

PRAISES HENRY FORD

"Then, too, we have a very wholesome respect and love for Henry Ford, who has done so much for our people in this country and who is showing a deep interest in the Balkans."

Archbishop Dobrecic explained that he visited Mr. Ford at Detroit and conferred with him relative to the possible establishment of a Ford branch factory in Montenegro, where the unemployment problem is critical. The prelate declined to relate the details of the conference, but said that Ford has asked him to choose twelve Montenegrans to enter the Ford factory at Detroit and learn factory management and administration. These, according to the plan, are to be replaced from time to time by others of that country, until a large group of Jugo-Slavs have become Ford trained.

Of a distinguished and wealthy family, Archbishop Dobrecic has been active in the Catholic church since his youth.

WAR PROVED ORDEAL

His episcopal life, he told reporters yesterday, has been a difficult one. The Balkan Wars, followed by the World War, and the subsequent insurrections and unrest proved trying periods for the prelate.

Shortly before the World War the visiting churchman inherited a large fortune from relatives. All this wealth and more, too, friends pointed out yesterday, went to alleviate the sufferings of his people in the war. Religious affiliations were cast aside and people of all religions benefited and were fed from this source, it is said.

"I am here for two purposes," the visitor said. "First, to urge upon my people who have come to this country to live, to be loyal to the land of their adoption. Also, I have come to tell your people of the gratitude of mine for all that America has done for us, both during the World War, and afterward.

Archbishop Dobrecic will officiate at a pontifical mass at St. Anthony's Church, 635 Alpine street, Sunday at 10 a.m. Arrangements are being made to accommodate thousands of former Jugo-Slavs. His Grace will remain in Los Angeles for one week and many luncheons and conferences are being planned for him during his stay, it was said yesterday by Joseph Scott, Los Angeles attorney.

CITY SCHOOL STAFFS FOR YEAR PICKED

Army of 10,000 Teachers, Principals and Others Employed by Board

Approximately 10,000 principals, heads of departments and teachers will await the 250,000 boys and girls who will enter the doors of the public schools in the Los Angeles city school district next month. The re-election of this army of instructors was approved by the Board of Education yesterday afternoon.

Included in the list are 400 principals, vice-principals, supervisors and heads of departments, assigned to the junior and senior high schools of the city. The list of teachers and substitute teachers for the high schools total 3720 men and women.

Elementary schools will be officered by 420 principals, vice-principals, supervisors and heads of departments. Approximately 5260 elementary and kindergarten teachers, substitutes and probationers make up the list for the lower grades.

DOG GRANTED PARDON FOR BITING MAN'S LEG

If Fred McManus, who asked damages of $3063 for one bite by Ribs, a watchdog owned by Mr. and Mrs. Brother St. Denis, brother and sister-in-law of Ruth St. Denis, dancer, had been invited onto the St. Denis premises at 8512 Sunset Boulevard, he might have had an opportunity to collect.

As it is, however, McManus, who stepped across the property line from 8514 Sunset, where he was visiting, to a point within the radius of Ribs' chain, can collect nothing for his hospitalization and loss of work, Superior Judge Sproul ruled yesterday.

The court held there was ample proof that Ribs was a vicious brute, even though Bailiff Soran was unable to find the dog in the city pound, where he went with a writ of "habeas canis."

"There were lots of mean dogs there," said the bailiff. "If Mrs. St. Denis went to the pound with the idea of getting a vicious watchdog, I'm sure she found one with a very evil disposition, indeed."

Mrs. St. Denis admitted Ribs was ill-tempered, but said he was tied with a ten-foot chain, nailed to a post twenty-eight feet from the property line, and she had pictures to prove it. She said he was a good watchdog, and she was sorry she decided to take him back to the pound.

McManus said the chain was long enough to reach from the post to his leg, and as he was sure he was not on the St. Denis lot, the chain must have been longer than ten feet or it had rubber links.

Attorney Ira Gwyn represented the plaintiff and Attorney J. A. Frankel the defendant.

GAVE HIS FORTUNE TO ASSIST NEEDY

Archbishop Dobrecic

C. D. CLINE OPENS NEW SHOE STORE

French Slipper Shoppe Inaugurated Yesterday on South Flower Street

Another French Slipper Shoppe opened its doors yesterday at 740 South Flower street. This is the fourth shop to be opened by Charles D. Cline in the past five years, and the stock offers the most exclusive and distinctive merchandise to be found in the footwear world.

While the reception room is small and designed after the style of the Paris shops, the stockrooms are unusually roomy and the closely packed shelves offer the largest selection in the matter of sizes and variety of design to be found in Southern California.

The shop yesterday was filled with baskets and wreaths of flowers sent by friends of the owner and by other merchants in the trade. It is beautifully equipped and offers a special feature in its long floor-lighted mirrors, which afford the buyer ample opportunity to study the effects of the different styles of shoes.

While the short-vamped type of shoe is featured, the French Slipper Shoppe also carries other shoes suited for street service. A new feature is offered in a smart design with high spindle heel and a reinforced arch. This latter feature is rarely found in the high-heeled dress shoe.

Mr. Cline came to Los Angeles eleven years ago. He first was associated with the C. H. Wolfelt Bootery on Broadway, and five years later opened his first shop on South Flower street. He now has two shops in Hollywood, and this new shop, which will replace the first Flower-street establishment. His Hollywood shops are in the Roosevelt Hotel and adjoining the Grauman Chinese Theater.

Frank C. Balfour Granted Divorce

Frank C. Balfour, active in Los Angeles political circles, was granted a divorce by Superior Judge Bowron yesterday from his wife, Mrs. Margaret Balfour, on the grounds of mental cruelty.

Balfour asserted in court that Mrs. Balfour left him on several occasions over the week-end and refused to tell him, when she returned, where she had been. He also stated that once he followed her and found her with another man; that a fight followed which resulted in all of them being arrested, but not prosecuted.

The husband further testified that Mrs. Balfour frequently locked the door to her room and refused to talk to him.

The wife did not appear in court to contest the action.

Leon Mathews Sues Mate Leon

Leon Mathews got a divorce from Leon Mathews in Superior Judge Crawford's court yesterday.

Mysterious dual personality? No, just a coincidence.

After starring in astonishment at the petition, before him, Judge Crawford asked if there was a mistake in the complaint.

"We both have the same name, your honor," replied Mrs. Mathews, who was present in court to press her suit.

The other Leon was absent, and the verdict was granted by default on a complaint that asserted failure to provide.

PLEA OF YACHT OWNERS HEARD

New and Larger Haven for Fleet Sought

Group Gets Hearing Aboard Lassco Liner

Harbor Body Held Ready to Act Favorably

BY WALDO DRAKE

The Harbor Department stands ready to furnish Los Angeles' $7,000,000 yacht and motor-boat fleet with adequate anchorage and terminal facilities, segregated from commercial shipping activity and of sufficient size to provide for future expansion. This assurance was made by Harbor Commissioner Emerson Spear and Burt Edwards, general manager of the port, to a group of representative yachtsmen and officials of the Junior Chamber of Commerce at a luncheon yesterday aboard the Lasco liner Yale following a survey of present yacht anchorages, proposed sites and port boatbuilding plants.

The outer harbor anchorage area, including all water west of a line running from minor fill to the government breakwater, was mutually agreed on as the logical site for the new yachting terminal. This would include the present Cabrillo Beach anchorage, the east end of the navy anchorage and all of the present anchorage now utilized by the California Yacht Club. Mr. Edwards indicted that plans for the new terminal will be prepared by Harbor Engineer George Nicholson.

NEED IMPERATIVE

"Commerce of the port is growing at such a rate that we must have the east basin yacht anchorage for commercial terminals," declared Mr. Edwards, "while the yacht and motor boat fleet of more than 600 craft is also increasing at such a pace that definite facilities must be secured.

"We are all agreed that the outer harbor is the only logical site, following our survey this morning, and the Harbor Department will immediately prepare plans for the new terminal. It is a move to be welcomed by all concerned, since it will not only give the pleasure fleet its own exclusive area, but will also keep the commercial lanes free of yacht interference."

LUNCHEON GUESTS

Ralph J. Chandler, general manager of the Los Angeles Steamship Company, was host at the luncheon aboard the Yale. Those present included Mr. Spear, Mr. Edwards, Jay G. Starr, port traffic manager; Harbor Engineer George Nicholson, Commodore Owen P. Churchill, prominent Southland yachtsman and head of the committee from the Civic Regatta Association of the Junior Chamber of Commerce, which included the following members: Kennedy Ellsworth and Clifford Rawson, president and secretary, respectively, of the Junior Chamber of Commerce; Al Rogers, John Cassidy, Temple Ashbrook, Lee Miller, Halsey Denman and Ed Green.

Commodore Churchill, speaking at the luncheon, praised the efforts of the Harbor Department to help solve the problems of the yachtsmen.

"This is a step that will insure Southern California taking her rightful place as one of the greatest yachting centers in the world," said he. "Lack of adequate anchorage facilities has delayed development of our fleet; despite this the Los Angeles yachting fleet is larger than all others on the Pacific Coast combined."

TUG SPEEDING TO MATE IN DISTRESS

Merritt, Chapman & Scott's big wrecking tug Peacock tore out for Acapulco, 1500 miles south at noon yesterday, in a race against the elements, rushing to the rescue of their eighty-foot Diesel tug Neponset.

The Neponset threw a propeller, en route here from the east coast, and is floundering helplessly adrift twenty miles at sea, with an onshore wind threatening to pile up the craft on the rocky Mexican coast.

Capt. M. A. Varnum was instructed to hold the Peacock at full speed in his dash south, and is expected to reach the scene within five days.

The Neponset was bringing out a double crew and has a dozen or fifteen men aboard. She is to be stationed here as one of several additional units in Merritt, Chapman & Scott's enlarged program of lighterage and water-front construction.

Departure of the steamer Orient for the east coast yesterday inaugurated for the Williams Line its first direct sailing eastward out of Los Angeles. The ship will serve Charleston, Norfolk and Baltimore, and will be followed regularly by others on a twenty-one day sailing eastward out of this port to the same points.

"We expect to be able to announce an increase in these direct eastward sailings to about one every eleven days by October," declared J. C. Hammerberg, Los Angeles manager of the line. "The ports of the South Atlantic States are not served at present by many lines out of Los Angeles, and the field is a highly attractive one. We sent several hundred tons from here on the first sailing, and had the ship not taken on so much cargo north, we could have done materially better. That will be corrected."

The Orient is chartered by the Williams Line from the Quaker Line.

The liner City of Los Angeles, flagship of the Lasco Line, is due early this morning, bringing 370 passengers and several thousand tons of products from the Hawaiian Islands. Among the passengers is William Yule, vice-president of the Goodyear Tire and Rubber Company. Also aboard is Manuel Reis, who landed on the islands from a whaling bark in 1875 and until this trip had never left there. Mail, parcel post, honey, fresh and canned pineapples, sugar and bagasse make up most of the cargo.

Japan's tendency toward faster tankers was illustrated by the arrival of the Shoyo Maru from Yokohama yesterday in sixteen days and ten hours, which is an average speed of 13.25 knots, or faster than any commercial tanker under the American flag. She made the run three months ago in five hours less, and his a sister ship, Kovo Maru, due here in two weeks which is expected to average fourteen knots. Both belong to Nippon Tankers, Ltd.

Advices from the Dollar Line yesterday definitely put the liner President Hayes on berth here the 27th inst., and out the 28th inst., to inaugurate the new service from California to Honolulu and Manila and back.

The service will be monthly, but what other ship or ships will make the run is not definitely known. The Van Buren is off other schedules and may be used, although the Manchuria and Mongolia, under other names on reconditioning, may later be found in the Manila line-up.

The liners will sail from here to San Francisco and thence westward, but on their return may stop at Los Angeles before San Francisco. This also yet is to be determined.

Walter Wilkinson, manager of the steamship and export departments of Balfour, Guthrie & Co., left yesterday for a vacation and fishing trip to the Columbia River.

Ten thousand bunches of Panama bananas and 2000 tons of European chalk, sand and cement are being discharged from the Hamburg-American passenger steamer Sachsen, in yesterday from Hamburg. The vessel also disembarked several of its dozen passengers.

Sun, Moon and Tide

August 4 August 12 August 20 August 27

BY U. S. COAST & GEODETIC SURVEY

FRIDAY, AUGUST 2

Sun rises 5:04 a.m., sets 6:37 p.m.
Moon rises 1:37 a.m., sets 3:15 p.m.

TIDES, LOS ANGELES HARBOR

Aug.	Low	High	Low	High
1	0:41 3.1	7:08 5.7	12:57 1.1	19:13 5.3
2	1:31 3.0	7:58 5.8	13:47 1.0	20:03 5.4
3	2:21 2.9	8:48 5.9	14:37 0.9	20:53 5.5
4	3:11 2.8	9:38 6.0	15:27 0.8	21:43 5.6
5	4:01 2.7	10:28 6.1	16:17 0.7	22:33 5.7
6	4:51 2.6	11:18 6.2	17:07 0.6	23:23 5.8
7	5:43 2.5	12:08 6.3	17:57 0.5	
8	6:33 2.4	12:58 6.4	18:47 0.4	

NOTE—Tides are given in order of occurrence; first column denoting time and second column height in feet above or below mean low water. Light face type denotes a.m. tides; bold face denotes p.m.

SHIPPING

PASSENGER SCHEDULE
VESSELS ARRIVING

Friday, August 2—

West Cactus, San Francisco, 8 a.m. 177
City of Los Angeles, Honolulu-Hilo, 10:30 a.m. 156
H. F. Alexander, Seattle-S. F., 10 a.m. 134
Yale, San Diego, 2 p.m. 150

Saturday, August 3—

San Juan, San Francisco, 8 a.m. 89
Eagle, San Francisco, 9 a.m. 2282
Sutherland, Baltimore-Norfolk, 8 a.m. 198
Pacific Grove, San Francisco, 9 a.m. 108
Admiral Schley, San Diego, 9 a.m. 154
Rose City, San Francisco, 6 a.m. 160
Harvard, San Francisco, 10 a.m. 155

Sunday, August 4—

Corinto, Cristobal, via Central America, 8 a.m. 198
Australia, Copenhagen, Hamburg and Antwerp, 8 a.m. 81
President Garfield, New York-Manila, noon 2329
Ruth Alexander, Ensenada-San Diego, 8 p.m. 134
Yale, San Francisco, 10 a.m. 150
Admiral Peoples, Portland-S. F., 9 p.m. 154
Harvard, San Diego, 2 p.m. 155
Virginia, San Francisco, 11 a.m. 152
Montezuma, Manzanillo, Mexico, 9 a.m. 232A

VESSELS SAILING

Friday, August 2—

Ruth Alexander, San Diego and Ensenada, 8 p.m. 134
West Cactus, Montevideo, via Buenos Aires, 5 p.m. 177
Yale, San Francisco, 4 p.m. 155
H. F. Alexander, Seattle, via S. F., 5 p.m. 153

Saturday, August 3—

Calawali, Honolulu & Hilo, noon 156
Sachsen, San Francisco, 3 p.m. 157
Doylestown, S. F. & Seattle, 5 p.m. 180
San Juan, San Francisco, 7 p.m. 89
Admiral Schley, S. F.-Portland, 2 p.m. 154
Rose City, San Francisco, 5 p.m. 160
Harvard, San Diego, 3 p.m. 155
Saale, Hamburg, Bremen and Antwerp, 5 p.m. 2285
Pacific Grove, London, Liverpool and Manchester, 2 p.m. 108

Sunday, August 4—

Yale, San Diego, 3 p.m. 150
Harvard, San Francisco, 4 p.m. 155
Ruth Alexander, San Francisco-Seattle, 9 p.m. 134
Corinto, San Francisco, 5 p.m. 198
Montezuma, San Francisco, 5 p.m. 232A

VESSELS IN PORT

Midnight, Thursday, August 1

PASSENGER VESSELS

Sachsen, steamer (Ger.) 2285
Calawali, steamer 156
Ruth Alexander, steamer 134

CARGO VESSELS

Ikukisan Mari, steamer (Jap.) ..... Anc.
Sabotawan, steamer 90
Golden Dragon, steamer 71
Shakuyi, steamer ..... Anc.
Peter Helms, steamer 177

OIL CARRIERS

Acme, tanker 240
Nordanger, tanker (Nor.) 341

UNITED STATES NAVAL CRAFT IN PORT

Midnight, Thursday, Aug. 1

AIRCRAFT SQUADRON
LEXINGTON (carrier.)
SARATOGA (carrier.)

FLEET BASE FORCE
TERN (minesweeper.)
PARTRIDGE (minesweeper.)
BRANT (minesweeper.)
OIL BARGES Nos. 23 and 24.
WATER BARGE No. 30.

DUE TO ARRIVE
August 2—Noches (tanker) from Bremerton.
Note: The above schedule is taken from the latest schedule issued by the commander-in-chief of the U. S. Battle Fleet.

TRANS-PACIFIC MAIL

Following schedule of sailing is received in the Los Angeles Harbor office:

August 3, from Los Angeles. Mail for Hawaii.

August 4, from Los Angeles. Mail for West Coast Guatemala and west coast Nicaragua.

August 5, from Los Angeles. Specially addressed correspondence for Panama, South and Central America.

August 6, from Los Angeles. Specially addressed correspondence for Panama, South and Central America.

August 9, from San Francisco. Mail for New Zealand.

For connections at Seattle mail must leave Los Angeles the second day prior to date of sailing, not later than 7:15 a.m.

To connect at San Pedro for the Hawaiian Islands every other Saturday, mail must leave Los Angeles at 7:30 a.m. on Saturday.

Note—To connect at San Francisco mail must leave Los Angeles on Sunday, made 24th later, then 5:30 p.m. the day prior to date.

TRANS-PACIFIC MAIL

Following schedule of sailing is received in the Los Angeles Harbor office:

August 3, from Los Angeles. Mail for Hawaii.

August 4, from Los Angeles. Mail for West Coast Guatemala and west coast Nicaragua.

August 5, from Los Angeles. Specially addressed correspondence for Panama, South and Central America.

August 6, from Los Angeles. Specially addressed correspondence for Panama, South and Central America.

August 9, from San Francisco. Mail for New Zealand.

For connections at Seattle mail must leave Los Angeles the second day prior to date of sailing, not later than 7:15 a.m.

To connect at San Pedro for the Hawaiian Islands every other Saturday, mail must leave Los Angeles at 7:30 a.m. on Saturday.

Note—To connect at San Francisco mail must leave Los Angeles on Sunday, made 24th later, then 5:30 p.m. the day prior to date.

ARRIVALS AND DEPARTURES

ARRIVED, THURSDAY, AUGUST 1

Ship	Time	From	Operator
WYNNE NELSON, str. (Nor.)	12:30 a.m.	Antwerp	Fred Olsen Line
CARDONA, passenger	1:30 a.m.	Santa Rosa Island	Vasquero Line
WILLIAM F. HERRIN, tanker	2:30 a.m.	Baltimore	P.-Am. Tank & Trans. Co.
CANADIAN ROVER, str. (Br.)	3:00 a.m.	Union Bay	Can. Nat. Steamships
CHOYO MARU, steamer	3:30 a.m.	Seattle-P.P.	Pacific S.S. Co.
ADMIRAL SCHLEY, steamer	4:00 a.m.	Portland-S.P.	Pacific S.S. Co.
CAPE, steamer	4:30 a.m.	San Francisco	L. A. & S. F. Nav. Co.
ESSO MARU, tanker (Jap.)	5:00 a.m.	San Francisco	Nippon Tankers
LA PURISIMA, tanker	5:30 a.m.	San Diego	Union Oil Co.
PETER HELMS, steamer	6:00 a.m.	Portland-S.P.	McCormick S.S. Co.
CAPE, steamer	6:30 a.m.	San Francisco	Los Angeles S.S. Co.
CARMEN, steamer	7:00 a.m.	San Francisco	Asst. Williams Line
CARACAS, steamer	7:30 a.m.	San Diego	Los Angeles S.S. Co.
HARVARD, steamer	8:00 a.m.	San Diego	Los Angeles S.S. Co.
GOVERNMENT, steamer	8:30 a.m.	Seattle-P.P.	Pacific S.S. Co.
CATHERINE DONOVAN, str.	9:00 a.m.	Portland	Asst. Latin-American Line
CAPE, steamer	9:30 a.m.	Grays Harbor	Donovan Lumber Co.
GEN. DAGUEDANO, steamer	10:00 a.m.	Coos Bay	National S.S. Co.
	10:30 a.m.	Chile	Chilean Navy

Vessels arriving between 9 p.m. and midnight estimated from radio reports and operators' advices.

SAILED, THURSDAY, AUGUST 1

Ship	Time	For	Operator
JANE HUTTLETON, steamer	1:30 a.m.	S.F.-Seattle	Asst. McCormick S.S. Co.
HAVILAH, steamer (Nor.)	2:00 a.m.	Manila	Asst. Isbrandtsen Moller & Co.
GOLDEN HORN, steamer	2:30 a.m.	S.F.-Orient	Oceanic & Oriental Nav.
CLARA E. BURKE, Sch. (Nor.)	3:00 a.m.	San Francisco	Wilcox & Co.
PETROLITE, tanker	3:30 a.m.	Balboa	New England Oil S.S. Co.
CHEYENNE, steamer	4:00 a.m.	Acapulco	Martin-Chapman & Scott
PACIFIC, steamer	4:30 a.m.	San Francisco	L. A. & S. F. Nav. Co.
CAL. PORTO, steamer	5:00 a.m.	S.F.-Grays Harbor	Hammond Lbr. Co.
CAPE LUCKENBACH, steamer	5:30 a.m.	San Francisco	Luckenbach Line
CAPE, steamer	6:00 a.m.	San Diego	Los Angeles S.S. Co.
CONSTITUTION, steamer	6:30 a.m.	San Diego	Nelson S.S. Co.
CONSTITUTION, steamer	7:00 a.m.	San Diego	Nelson S.S. Co.
ADMIRAL SCHLEY, steamer	7:30 a.m.	San Diego	Pacific S.S. Co.
WHITE FALCON, steamer	8:00 a.m.	San Francisco	Fred Olsen Line
DORCHESTER, steamer	8:30 a.m.	San Francisco	L. A. & S. F. Nav. Co.
CAPE, steamer	9:00 a.m.	San Francisco	Los Angeles S.S. Co.
GOLDEN HORN, steamer	9:30 a.m.	Auckland	Oceanic & Oriental Nav.
CONSTANTIA, steamer (Br.)	10:00 a.m.	Newcastle	Blue Star Line
CAPE, steamer	10:30 a.m.	Hampton Roads	Asst. Williams Line
CHEVY CHASE, steamer	11:00 a.m.	San Francisco	Quaker Line
CONSTANTIA, steamer	11:30 a.m.	San Francisco	Amer.-Hawaiian S.S. Co.
CANADIAN ROVER, str. (Br.)	12:00 m.	S.F.-Victoria	Can. Nat. Steamships
ANTONIO LOPEZ, steamer	12:30 p.m.	San Antonio	Asst. Union S.S. of N. Y.
CHEVY CHASE, steamer	1:00 p.m.	Wilmington	Atlantic Union Oil Co.
ARTHUR, steamer	1:30 p.m.	Portland	General Pet. Corp.
PALOMAR & RANCHO, motorship	2:00 p.m.	San Diego	Star & Crescent Trans. Co.
VENTURA, motorship	2:30 p.m.	Santa Rosa Island	Vasquero Line
MARION OTIS CHANDLER, str.	7:30 p.m.	San Francisco	Arrow Line

Vessels sailing between 9 p.m. and midnight estimated from operators' advices.

TO ARRIVE AND SAIL TODAY

DUE TO ARRIVE FRIDAY, AUGUST 2

Ship	Berth	From	Operator
WEST CACTUS, steamer	178	San Francisco	Pac.-Atron.-Brazil Line
CITY OF LOS ANGELES, steamer	156	Honolulu	Los Angeles S.S. Co.
YALE, steamer	150	San Diego	Los Angeles S.S. Co.
H. F. ALEXANDER, steamer	153	Seattle-S. F.	Pacific S.S. Co.
CAPE, steamer	164	Grays Harbor	Transmarine Line
PAUL LUCKENBACH, steamer	232D	New York	Luckenbach Line
DIO, steamer	Anc.	San Francisco	Redwood Line
CAPE LUCKENBACH, steamer	160D	San Francisco	Luckenbach Line
GEORGIAN, steamer	176	San Francisco	Amer.-Hawaiian S.S. Co.
PETER HELMS, motorship (Nor.)	177	San Diego	Brunswig Line
HERALDIC, steamer (Nor.)	178	Cardiff-Norfolk	Transmarine Line
PACIFIC PIN, steamer	232A	Norfolk	Dimon S.S. Corp.
ARTHUR, tanker	240	New York	Cities Service Trans. Co.
ATLAS, tanker	240	Shanghai	Standard Transp. Co.
EMPIRE ARROW, tanker	240	Portland	Standard Transp. Co.
H. M. STOREY, tanker	90	Point Wells	Standard Oil Co. of Cal.
H. M. STOREY, tanker	90	Richmond	Standard Oil Co. of Cal.

DUE TO SAIL

Ship	Berth	For	Operator
RUTH ALEXANDER, steamer	153	S. D. Ensenada	Pacific S.S. Co.
WEST CACTUS, steamer	178	Montevideo	Pac.-Arg.-Brazil Line
YALE, steamer	150	San Francisco	Los Angeles S.S. Co.
H. F. ALEXANDER, steamer	153	S. F.-Seattle	Pacific S.S. Co.
HUCKLEBERRY, steamer (Jap.)	Anc.	Asst. Latin American Line	
DIO, steamer	Anc.	New Orleans	Asst. Latin American Line
GEORGIAN, steamer	176	Charleston	Amer.-Hawaiian S.S. Co.
CAPE, steamer	164	Tacoma	Standard Oil Co.
CHOYO MARU, tanker (Jap.)	115	Yokohama	Nippon Tankers Inc.
J. G. FITZSIMMONS, tanker	90	Richmond	Standard Oil Co. of Cal.
CARDONA, passenger	150	San Francisco	Asst. Navigation Co.
BROOKTONIAN, steamer	150	San Francisco	Andrew Weir
COTTONEVIL, steamer	138	San Francisco	Redwood Line
CHEVY CHASE, steamer	150	Tacoma	G. Gerberding, Jr.
WILLIAM H. DOHENY, tanker	150	Baltimore	Pan-American Pet. Co.

Chilbar, tanker	107
Pelagus, tanker	119
Castor, tanker (Swed.)	107
Shoyo Maru, tanker (Jap.)	115
Camden Hills, tanker	107
Tamiahua, tanker	L.B.
La Purisima, tanker	241
Yankee Arrow, tanker	240
William H. Doheny, tanker	150

LUMBER CARRIERS

Cascade, steamer	74
Brookmere, steamer	L.B.
Cottonevie, steamer	L.B.
Cape Chamberlin, Jr., steamer	138
Olendorf, steamer	138
Esther Johnson, steamer	122
Missoula, steamer	138
Winfield, steamer	L.B.
Quinault, steamer	138
Katherine Donovan, steamer	138
Trinidad, steamer	87

LOCATION OF BERTHS

Outer Harbor—33 to 73.
San Pedro—74 to 98.
West Basin—101 to 149.
Wilmington—150 to 190.
East Basin—191 to 231.
Terminal Island—205 to 241.
Long Beach—Not numbered.

RADIO REPORT

The Radio Corporation of America, in co-operation with the United States Public Service and the Seaman's Institute, will receive requests through the KFI station at Los Angeles Harbor for medical and surgical services for ships at sea.

LOS ANGELES STATION
Noon, July 31

ATLANTIC SUN, Los Angeles for Balboa, 974 miles south of Los Angeles.
KLAMBA WALKER, Los Angeles for Balboa, 1197 miles south of Los Angeles.
DEAN EMERY, Los Angeles for Balboa, 1295 miles south of Los Angeles.
ROSE MARIE, Los Angeles for Balboa, 1063 miles south of San Francisco.
KETHERINE, Los Angeles for Balboa, 1071 miles south of Los Angeles.
FLORENCE LUCKENBACH, Los Angeles for Balboa, 1103 miles north of Balboa.
K. T. LUCKENBACH, Los Angeles for Balboa, 1297 miles south of Los Angeles.
PACIFIC PINE, Los Angeles for Balboa, 1322 miles north of Balboa.
HAMPTON ROADS, Balboa for Los Angeles, 1527 miles south of Los Angeles.
CANADIAN PROSPECTOR, Balboa for Vancouver, 2820 miles south of Vancouver.

Noon, July 31

PRESIDENT GARFIELD, Balboa for Los Angeles, 1290 miles south of Los Angeles.
BROAD ARROW, Balboa for Los Angeles, 1290 miles south of Los Angeles.
STEEL TRADER, Balboa for Honolulu, 2670 miles north of Balboa.
YORKMAR, Balboa for Los Angeles, 1442 miles south of Los Angeles.
OLAUTE, Balboa for Los Angeles, 1350 miles south of Los Angeles.
HADNOT, Balboa for Los Angeles, 904 miles south of Balboa.
LAURABELL, Balboa for Los Angeles, 1103 miles north of Balboa.
CHILACO, Los Angeles for Antofagasta, 4263 miles south of Los Angeles.
HELEN OLMSTED, Los Angeles for Balboa, 1030 miles north of Balboa.
CALICHE, Balboa for Los Angeles, 2070 miles south of Los Angeles.
SAN RICARDO, Balboa for Los Angeles, 1632 miles south of Los Angeles.

8 p.m., July 31

KEKOSHEE, Los Angeles for Oakland, 390 miles north of Oakland.
PETER HELMS, San Francisco for Los Angeles, 115 miles north of Los Angeles.
LEEDSTOWN, Los Angeles for Seattle, 830 miles south of Seattle.
CAPE, Los Angeles for Lucas, 696 miles south of Longview.
F. S. HILLMAN, Los Angeles for Balboa, 1103 miles north of Balboa.
ROMULUS, Los Angeles for San Francisco, 5 miles north of Los Angeles.
CORINTO, Manzanillo for Los Angeles, 979 miles south of Los Angeles.
FRANK LYNCH, Los Angeles for Guaymas, 1264 miles south of Los Angeles.
WEST CACTUS, San Francisco for Los Angeles, 30 miles south of San Francisco.
POINT BONITA, San Francisco for Balboa, 6 miles north of Balboa.
CITY OF HONOLULU, Los Angeles for Honolulu, 2640 miles west of Los Angeles.
POINT PIRMIN, Balboa for Los Angeles, 1045 miles north of Balboa.
GUY FIGARO, Los Angeles for Balboa, 1160 miles south of Los Angeles.
COLOMBIA, Balboa for San Francisco, 215 miles north of Manzanillo.
CLAUSEUS, Los Angeles for Balboa, 1808 miles south of Los Angeles.
ARIZPENDA, Balboa for Los Angeles, 897 miles north of Balboa.
WEST KEATA, San Francisco for Balboa, 1095 miles north of Balboa.
NORA, Los Angeles for Balboa, 1255 miles north of Balboa.

Noon, August 1

GREYLOCK, Balboa for Los Angeles, 457 miles south of Los Angeles.
PAUL LUCKENBACH, Balboa for Los Angeles, 1295 miles south of Los Angeles.
PACIFIC PIN, Balboa for Los Angeles, 1322 miles south of Los Angeles.
DIXIE ARROW, Los Angeles for Balboa, 266 miles south of Los Angeles.
WATERTOWN, Balboa for Los Angeles, 342 miles south of Los Angeles.
DAVID McKELVY, Balboa for San Francisco, 573 miles south of San Francisco.
EMPIRE ARROW, Portland for Los Angeles, 943 miles north of Los Angeles.
GEORGIAN, Los Angeles for Honolulu, 2090 miles west of Los Angeles.
MUNAMER, Balboa for Los Angeles, 272 miles south of Los Angeles.
SAN PEDRO, Los Angeles for San Francisco, 317 miles south of San Francisco.
CAPE, San Francisco for Los Angeles, 130 miles north of Los Angeles.

SAN FRANCISCO STATION
8 p.m., August 1

H. T. HARPER, Richmond for Point Wells, 503 miles from Point Wells.
J. A. MOFFETT, Los Angeles for Portland, 198 miles from Portland.
RICHFIELD, Portland for Long Beach, 800 miles from Long Beach.
TILLAMOOK, Eureka for Garibaldi, 90 miles from Eureka.
MATSONIA, San Francisco for Honolulu, 963 miles from Honolulu.
A. F. LUCAS, Los Angeles for Longview, 540 miles from Longview.
CHARLOTTE SCHILEY, Aberdeen for Richmond, 670 miles from Richmond.
WEST CACTUS, San Francisco for Los Angeles, 30 miles from Los Angeles.
TIMBERMAN, San Francisco for Coos Bay, 93 miles from Coos Bay.
LUMBERMAN, Los Angeles for Coos Bay, 210 miles from Coos Bay.
KEKOSHEE, Los Angeles for Oakland, 93 miles from Oakland.
LEBEC, Los Angeles for Seattle, 810 miles from Seattle.
CITY OF LOS ANGELES, Honolulu for Los Angeles, 112 miles from Los Angeles.
H. M. STOREY, Los Angeles for Los Angeles, 171 miles from Los Angeles.
TEXADA, San Francisco for Vancouver, 2230 miles from Vancouver.
COVA, San Francisco for Tacoma, 2044 miles from San Francisco.
MOJAVE, Los Angeles for Portland, 2123 miles from Portland.
PAUL SHOUP, New York for San Francisco, 3373 miles from San Francisco.
HADNOT, Los Angeles for New Orleans, 1730 miles from Los Angeles.
WEST KEATA, Seattle for New York, 3230 miles from Balboa.
NORA, Los Angeles for Balboa, 1036 miles from Balboa.
WASHINGTON, Los Angeles for Balboa, 342 miles from Balboa.
ARIZONA, Los Angeles for Colon, 638 miles from Balboa.
MANUANA, Kahului for San Francisco, 2355 miles from San Francisco.

The Mackay Radio and Telegraph Company, in co-operation with the Los Angeles Receiving Hospital staff, will receive requests for medical and surgical services for ships at sea, through the station KOR station of Los Angeles Harbor.

LOS ANGELES STATION
Noon, July 31

EDWIN CHRISTENSON, Los Angeles for Balboa, 1737 miles northwest of Balboa.
PRESIDENT GARFIELD, Balboa for Los Angeles, 1290 miles from Los Angeles.
ORKANGER, Sydney for Los Angeles, 1570 miles from Los Angeles.

8 p.m., July 31

CHARLES L. WHEELER, Jr., Los Angeles for San Francisco, 9 miles north of Los Angeles.
IBUKISAN MARU, Westport for Los Angeles, 295 miles north of Los Angeles.

Noon, August 1

HERAKLES, Norfolk for Los Angeles, 295 miles south of Los Angeles.
WILLWELLO, Los Angeles for New York, 450 miles south of Los Angeles.
BRONXVILLE, Antwerp for Los Angeles, 270 miles south of Los Angeles.
TOBA MARU, Balboa for Los Angeles, 440 miles south of Los Angeles.

8 p.m., August 1

GOLDEN CROWN, Los Angeles for Auckland, 45 miles west of Los Angeles.
PETER KERR, Los Angeles for San Francisco, 15 miles north of Los Angeles.
SAN PEDRO, Los Angeles for San Francisco, 317 miles south of San Francisco.
J. C. FITZSIMMONS, Point Wells for Los Angeles, 76 miles north of Los

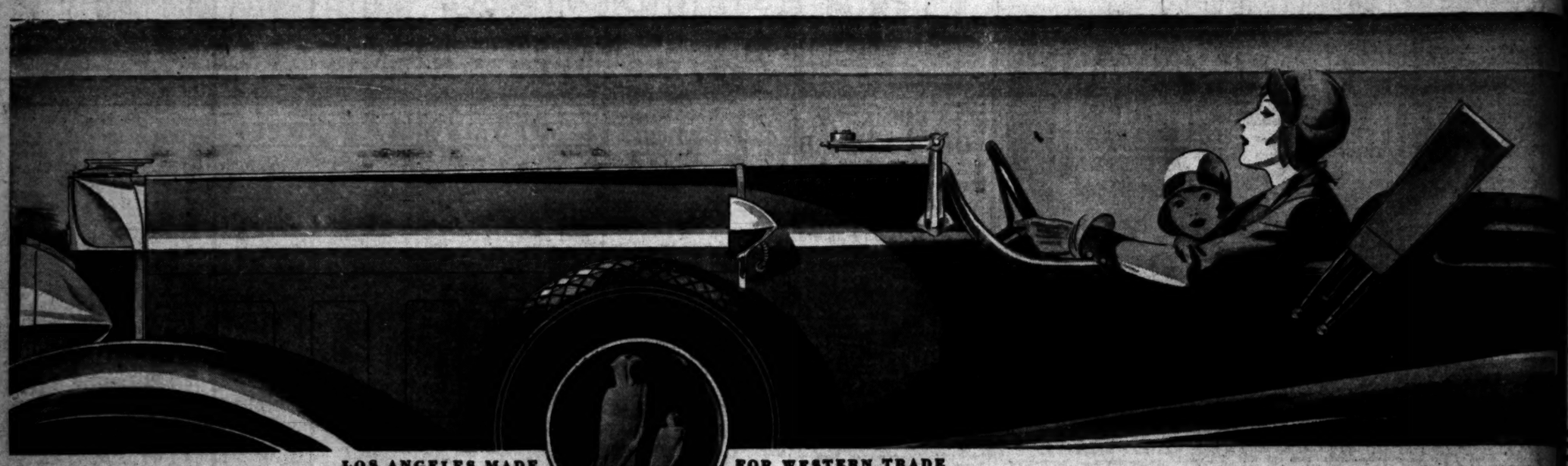

LOS ANGELES MADE FOR WESTERN TRADE

One way of giving the wife a "break"

EVER notice how women are about tires when they're driving the car? They hate to mention them.

They're just a little superstitious that if they do mention them something will go wrong.

And when a woman is all dressed for a party, and is on her way about twenty minutes late, almost the worst thing that *can* happen is tire trouble.

A GOOD many thousand Regular Husbands in the last few months have insured the family car against this sort of hazard.

They have done the Big Thing and bought their wives a set of GOODYEAR DOUBLE EAGLE TIRES — which is really quite outside the promised limits of love, honor and obedience.

They were aware that DOUBLE EAGLES are something almost extravagantly fine—being much better tires than the average driver actually needs.

But because they wanted to wipe out any apprehension of danger or annoyance where their wives or families were concerned, they felt that even the best was none too good.

YOU may want to equip *your* family's car with DOUBLE EAGLES for these same reasons.

Or you may be moved to do so for a much deeper and more serious reason—that of plain and simple *safety*.

Certainly it is true that GOODYEAR DOUBLE EAGLES offer you protection in this regard not to be had from any other tires.

You can entrust your wife and children to them in full confidence that you have provided them the finest tires money can buy.

Specifically, the GOODYEAR DOUBLE EAGLE TIRE is a stronger, heavier, handsomer tire than the world has previously seen.

Its deep-cut sure-footed tread is double-thick, and virtually immune to puncture.

So stout and sinewy is its matchless Supertwist cord body that the odds against a blowout are perhaps 1000 to 1.

Now that it has been more than a year in public service we have had no reason to revise our original estimate that it will last as long as you will keep your car.

GOODYEAR built the DOUBLE EAGLE not on a commercial basis, but in the knowledge that its production necessarily would be limited.

The men charged with its development and perfection were free of a cost limit or specification of any kind.

They were told simply to produce "the tire of tires" and they succeeded magnificently.

That is why you will be giving your wife a "break" and yourself an experience in travel luxury, once you put these *super*-tires on your car.

Tread and carcass: these are the two main parts of a tire. There is greater *traction* in the Goodyear All-Weather Tread. There is greater *vitality* in the Goodyear Supertwist carcass. *Evidence?* Any Goodyear Dealer will demonstrate. *Proof?* "More people ride on Goodyear Tires than on any other kind!"

GOODYEAR

THE GREATEST NAME IN RUBBER

Copyright 1929, by The Goodyear Tire & Rubber Co.